

SmartPTT PLUS 9.4

Radioserver Configurator User Guide

December 2018

Contents

1. Settings	8
1.1 Radioserver	9
1.2 Redundant Radioserver	11
1.2.1 Redundant Radio Server Settings	12
1.2.1.1 Parameter Overriding Window	14
1.2.2 Configuring Redundant Radioserver	15
1.2.3 Configuring the Correspondence Table	18
1.2.3.1 Setting Values	18
1.2.3.2 Setting Parameters	19
1.3 Licenses	20
1.4 Add-on Modules	26
1.4.1 Tallysman	26
1.4.1.1 Configuring Radios to Support GOB	28
1.4.1.2 Heartbeats	30
1.4.1.2.1 Programming GOB for Heartbeats	31
1.4.1.2.2 Configuring SmartPTT to Support Heartbeats	32
1.4.1.3 Movement Reports Restoration	33
1.4.1.3.1 Programming GOB for Movement Reports Restoration	34
1.4.1.3.2 Configuring GOB Revert Channel Settings	36
1.4.1.3.3 Configuring SmartPTT to Restore Movement Reports	38
1.4.2 Indoor Tracking	40
1.4.2.1 Configuring Indoor Tracking in MOTOTRBO CPS	43
1.4.2.2 Configuring Indoor Tracking	46
1.4.3 Event Log	48
1.4.3.1 Event Log Settings	62
1.4.3.2 Event Log Database Automatic Backup	64
1.4.4 Audio Recording Settings	67
1.4.5 NexLog Recording System	69

Contents

1.4.6	Phone Calls	72
1.4.6.1	Telephone Interconnect	76
1.4.6.1.1	Incoming Calls Settings	82
1.4.6.1.2	Outgoing Calls Settings	86
1.4.6.2	Telephone Interconnect Configuration	89
1.4.6.2.1	Configuring Telephone Interconnect Settings	89
1.4.6.2.2	Configuring Conference Calls Settings	91
1.4.7	Bridging	92
1.4.7.1	Multigroups	92
1.4.7.2	Adding Multigroups	95
1.4.8	Voice Notifications	96
1.4.8.1	Voice Notification Settings	96
1.4.8.2	Adding Voice Notifications	98
1.4.9	Clients Connection	100
1.4.9.1	Web Service	102
1.4.9.2	Third-Party Applications	103
1.4.9.3	Configuring Client Connections	103
1.4.10	Monitoring	105
1.4.10.1	Settings	120
1.4.10.2	Monitoring Database Automatic Backup	121
1.4.10.3	SNMP Service	122
1.4.11	User Authorization	125
1.4.11.1	Users	140
1.4.11.2	Automatic Database Backup	144
1.5	Services	147
1.5.1	ARS	147
1.5.2	GPS	150
1.5.3	TMS	152
1.5.4	Telemetry	152
1.5.5	Radio Blacklist	154

Contents

1.5.6	Email Gateway	163
1.5.6.1	Configuring Radioserver	164
1.5.6.1.1	Configuring Outgoing Messages Server	167
1.5.6.1.2	Configuring Incoming Messages Server	168
1.5.6.2	Sending Messages	171
1.5.6.2.1	Sending Messages to Radios	171
1.5.6.2.2	Sending Messages to Email Address	172
1.5.7	SMS Gateway	173
1.5.8	File Receive	180
1.5.8.1	Configuring File Receive in SmartPTT Radioserver Configurator	181
1.5.8.2	Configuring Radio Settings in MOTOTRBO CPS	182
1.5.8.3	Configuring Routing Settings for File Transmission	185
1.5.8.4	Configuring SmartPTT File Transfer Settings	186
1.5.8.5	File Transmitting	188
1.6	Profiles	190
1.6.1	Adding Profiles	196
1.6.2	Configuring Radios Filter	197
1.6.3	Configuring Dispatcher Capabilities	197
1.6.3.1	Setting Custom IDs	198
1.6.3.2	Selecting Reserved Control Stations	199
1.7	Radio Groups	199
1.8	Metadata	203
1.8.1	Radios	217
1.8.2	Metadata Database Automatic Backup	218
2.	Networks	220
2.1	Control Stations	220
2.1.1	MOTOTRBO Control Stations	221
2.1.1.1	Channels	225
2.1.1.2	Talkgroups	226
2.1.1.3	Audio	227

Contents

2.1.2	Analog Control Stations	229
2.1.2.1	Audio	231
2.1.3	Remote MOTOTRBO Control Stations	232
2.1.3.1	Channels	237
2.1.3.2	Talkgroups	238
2.1.3.3	Audio	239
2.1.4	Remote I/O Control Stations	241
2.1.4.1	Channels	243
2.1.4.2	Audio	244
2.2	Connect Plus	244
2.2.1	Configuring Connect Plus	246
2.2.2	XRC Controller	247
2.2.2.1	Configuring Joint GPS and Indoor Data	249
2.2.2.1.1	Configuring Radio in MOTOTRBO CPS	250
2.2.2.1.2	Configuring Radio in SmartPTT Dispatcher	250
2.2.2.1.3	Configuring Repeater in MOTOTRBO CPS	250
2.2.3	XRT Gateway	250
2.2.4	Security Settings	253
2.3	NAI Systems	260
2.3.1	Adding and Configuring NAI Systems	262
2.3.2	Adding and Configuring NAI Control Stations	270
2.3.2.1	Audio Settings	275
2.3.3	Configuring NAI Slots	276
2.3.3.1	Configuring Local Slots	279
2.3.3.2	Configuring Joint GPS and Indoor Data	281
2.3.3.2.1	Configuring Radio in MOTOTRBO CPS	281
2.3.3.2.2	Configuring Radio in SmartPTT Dispatcher	282
2.3.3.2.3	Configuring Repeater in MOTOTRBO CPS	282
2.3.3.3	Configuring Data Transmitting on CSBK/Enhanced CSBK channel	282
2.3.4	Configuring NAI Talkgroups	284

Contents

2.3.5 DDMS Service	287
2.3.5.1 Configuring DDMS in MOTOTRBO DDMS	288
2.3.5.2 Configuring DDMS in SmartPTT Radioserver Configurator	289
2.3.6 MNIS Data Gateway	290
2.3.6.1 Configuring MNIS in MOTOTRBO Network Interface Service Configuration Utility	292
2.3.6.2 Configuring MNIS Data Gateway for Local Socket	295
2.3.6.3 Configuring MNIS Data Gateway for Remote Socket	296
2.3.6.3.1 Configuring MNIS Data Gateway Relay	296
2.3.6.3.2 Configuring Radio Server	297
2.3.7 Security Settings	298
2.4 Capacity Max	308
2.4.1 Configuring Capacity Max	310
2.4.2 Configuring Trunk Controller	314
2.4.3 Configuring MNIS Data Gateway	319
2.4.4 Configuring MNIS VRC Gateway	327
2.4.5 Configuring Talkgroups	331
2.4.6 Security Settings	332
2.4.7 Adding Console in Radio Management	342
2.4.8 Configuring Joint GPS and Indoor Data	343
2.4.8.1 Configuring Capacity Max in Radio Management	344
2.4.8.2 Configuring Repeater in Radio Management	344
2.4.8.3 Configuring Radio in Radio Management	345
2.4.8.4 Configuring Radio in SmartPTT Dispatcher	345
3. Client List	346
3.1 Accounts View	346
3.2 Active Users View	348
3.3 Adding and Editing Accounts	349
3.4 Deleting Accounts	350
3.5 Viewing Active Users	351

- 4. Network Configuration 352**
 - 4.1 Configuring Control Station Monitoring 354
 - 4.2 Adding Locations 356
 - 4.3 Adding Repeaters 357
 - 4.4 Adding Devices 359
 - 4.5 Configuring Error and Alarm Notifications 362
 - 4.5.1 Configuring Server Redundancy Error Notifications 362
 - 4.5.2 Configuring Alarm Notifications 364
 - 4.6 Updating Topology 366
- 5. Rules 368**
 - 5.1 Adding Rule for Events on Radios 368
 - 5.2 Adding Rule for Events on Dispatcher 373
 - 5.3 Modifying Rule 375
 - 5.4 Deleting Rule 376
- 6. Activity 377**
- 7. Log 379**
- 8. Export/Import Settings 380**
- 9. Statistics 382**

1 Settings

In this tab you can configure the general settings of SmartPTT Radioserver:

- [Radioserver](#)
- [Licenses](#)
- [Radio network services](#)
- [Add-on Modules](#)
- [Profiles](#)
- [Radio groups](#)
- [Metadata](#)

1.1 Radioserver

To set up the radioserver, click **Radio Server** in the left list of the *SmartPTT Radioserver Configurator* window. The **Radio Server** window appears.

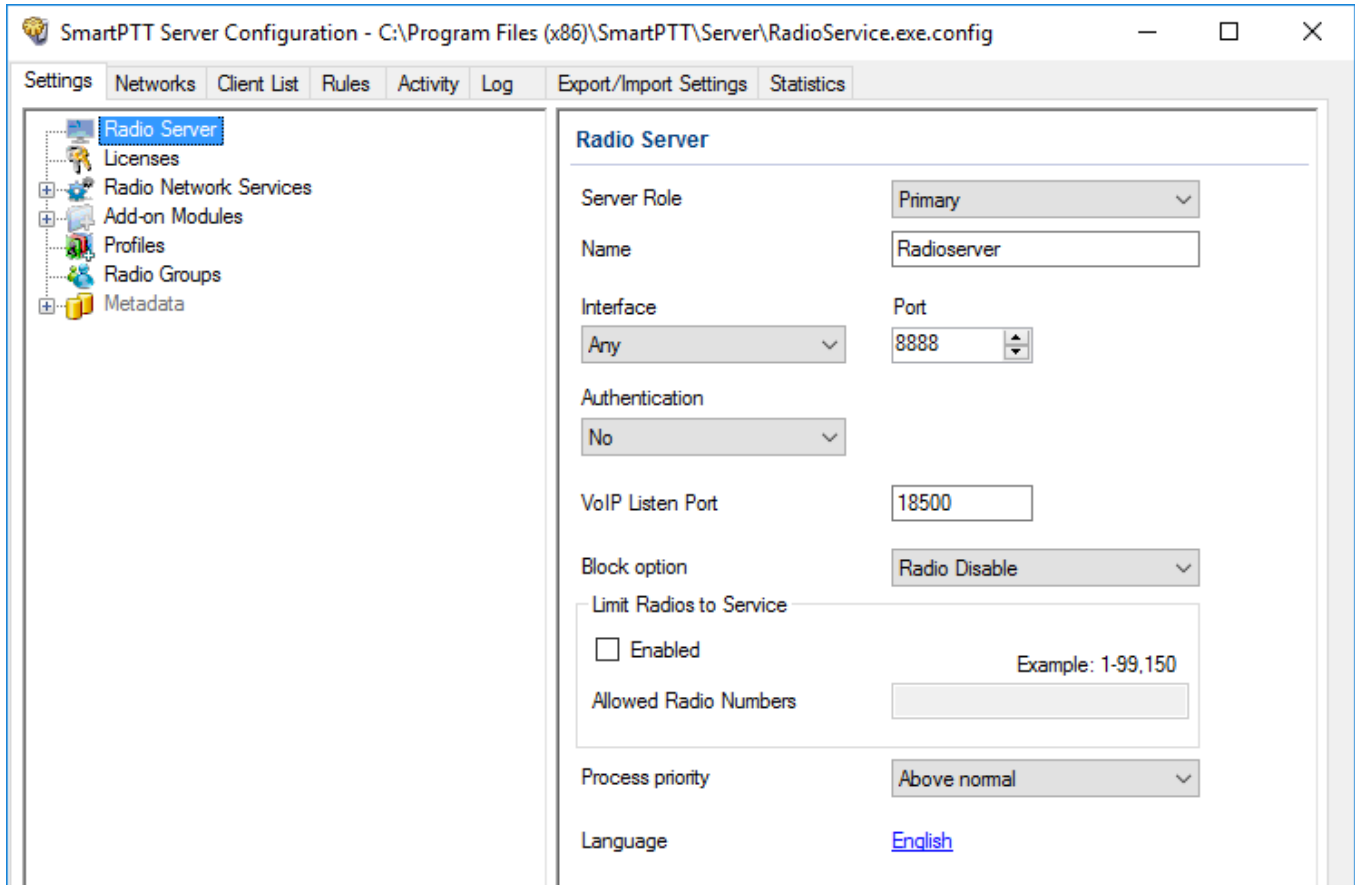

Server Role: Sets the radioserver role (*Primary* or *Redundant*). Primary radioserver can have only one redundant radioserver and vice versa. To configure the redundant radioserver settings, see the [Redundant Radio Server](#) section.

Name: Radioserver alias. You cannot type more than 20 characters into this field.

Interface and **Port:** Radioserver IP address, i.e. the IP address of the computer where the radioserver is installed. Default port is *8888*.

NOTE

If the specified port is occupied, you will see the warning icon () next to the input field. Hover the mouse over the icon to see where the port is being used.

Authentication: Authentication parameters required for connection to the radioserver. Select *No* to set anonymous authentication. Select *Windows* to set Windows authentication.

NOTE

If *Windows* is selected, to connect, the dispatcher must use the user name and password of the account where the radioserver service was started.

VoIP Listen Port: Number of a UDP port for receiving voice data from the dispatcher.

Block option: Allows selecting the way of blocking the radio. When *Radio Disable* is applied, radioserver sends the *Radio Disable* command to block the radio. The *Deny Channel* option denies the radio to work on the given channel.

NOTE

The **Deny Channel** option is applicable only to NAI based configurations.

NOTE

When the *Block Radio* command is sent from one radio to another, the radio will be blocked, even if *Deny Channel* is selected.

Limit Radios to Service: Allows to manage the number of radios allowed in the network. Here you can specify which radios are to be controlled by the system and which are not.

Enabled: Select to make this functionality active.

Allowed Radio Numbers: Enter IDs of radios which can be managed from a dispatch console.

WARNING

Dispatcher cannot connect to radios whose IDs are not specified.

Process priority: Allows selecting the priority that the system associates with a process. By setting this parameter you can speed up or slow down SmartPTT performance. The highest possible priority is *Real time*. Use it wisely, because it may cause malfunctioning of the whole system. We recommend to use the *Normal* priority.

Language: Allows selecting languages of the user interface of the *SmartPTT Radioserver Configurator* program.

You can save changes made by clicking **Save** (). If you want to cancel changes made, click **Restore** (). All the changes made after the last save will be restored. To exit *SmartPTT Radioserver Configurator*, click **Close** (). To view help, click **Help** ().

The radioserver is implemented as Windows service SmartPTT Radio Service. To enable saved changes you must restart the service. Service is managed using the following buttons: **Start** (▶), **Stop** (◻) and **Restart** (▶◻).

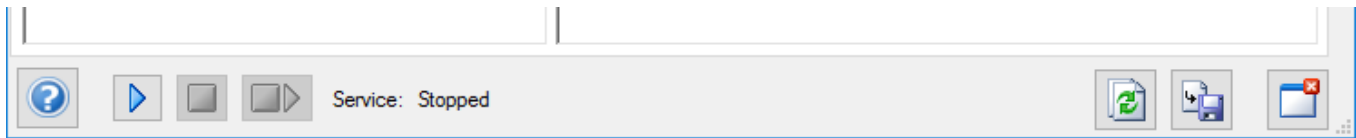

1.2 Redundant Radioserver

Redundant radioserver is activated in case of primary server breakdown. Switching between the servers is made automatically, however, the redundant server is activated only if the last connection to the primary server was no later than 31 days ago. Primary radioserver can have only one redundant radioserver.

IMPORTANT

To activate a redundant radioserver, install the corresponding license. For details, see [Licenses](#).

Values and parameters of primary and redundant servers must not be the same. You need to set new parameters for a redundant radioserver. The primary radioserver settings are copied to the redundant server in accordance with the parameters set in the correspondence table. For details, see [Configuring the Correspondence Table](#).

If the primary server parameters were changed after the redundant radioserver start, you need to update the correspondence table.

NOTE

After configuring redundant and primary radioservers, you need to add them in SmartPTT Dispatcher.

For information on adding radioservers, see "Radioservers" in *Dispatcher User Guide*.

You can also configure automatic radioserver redundancy error notifications. For details, see [Configuring Server Redundancy Error Notifications](#).

For information on configuring a redundant radioserver, see the sections below.

1.2.1 Redundant Radio Server Settings

The **Redundant Radio Server** node appears in the left pane of the **Settings** tab when you select the *Redundant* radioserver role in the **Radio Server** node.

When you expand the **Redundant Radio Server** node, the **Redundant Radio Server Settings** pane appears, which consists of two areas.

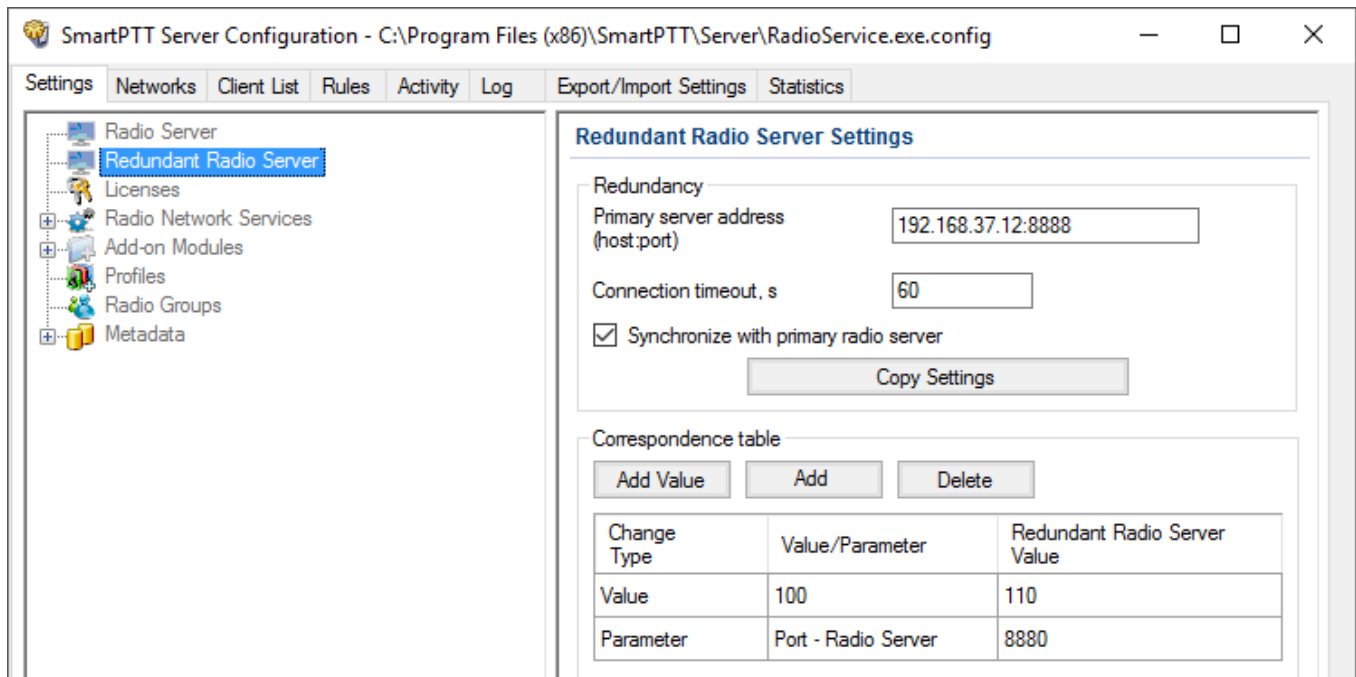

The **Redundancy** area provides the following elements:

Primary server address (host:port)

IP address and port of a primary radioserver computer.

Connection timeout, s

Time interval after which the redundant server becomes active (starting from the primary server shutdown). The minimum value is 20 seconds.

Synchronize with primary radio server

Activates the automatic synchronization of the redundant server with primary server after the primary server restart.

NOTE

When the **Synchronize with primary server** check box is selected, only the **Activity**, **Export/Import Settings** and **Statistics** tabs are available for editing.

Copy Settings

Copies primary radioserver settings to the redundant server.

The **Correspondence table** area provides the following elements:

Add Value

Adds a new value entry to the correspondence table. You can enter a new value in the entry to replace it on the redundant server.

Add

Opens the **Parameter Overriding** window where you can select a parameter and its value that will replace the corresponding parameter of the primary server. In the correspondence table the selected parameter name is displayed in the **Value/Parameter** column, and its value is displayed in the **Redundant Radio Server Value** column.

Delete

Deletes the selected value or parameter from the correspondence table.

Correspondence table

Contains values and parameters that will be replaced on the redundant radioserver. The table consists of the following columns:

- The **Change Type** column displays the replacement type.
- The **Value/Parameter** column contains the value or parameter name that will be replaced on the redundant radioserver.
- The **Redundant Radio Server Value** column contains a new value, or the selected parameter that will be used on the redundant radioserver.

For information on configuring the table, see [Configuring the Correspondence Table](#).

You can sort the values and parameters in the table by columns and arrange the entries in ascending or descending order by clicking the name of the desired column. You can sort entries only by one column, clicking the name of another column automatically discards the sorting order applied earlier.

1.2.1.1 Parameter Overriding Window

The **Parameter Overriding** window appears at adding or editing a parameter in the **Correspondence table** area. In the window you can select the desired parameter and its value that will replace the corresponding parameter of the primary server.

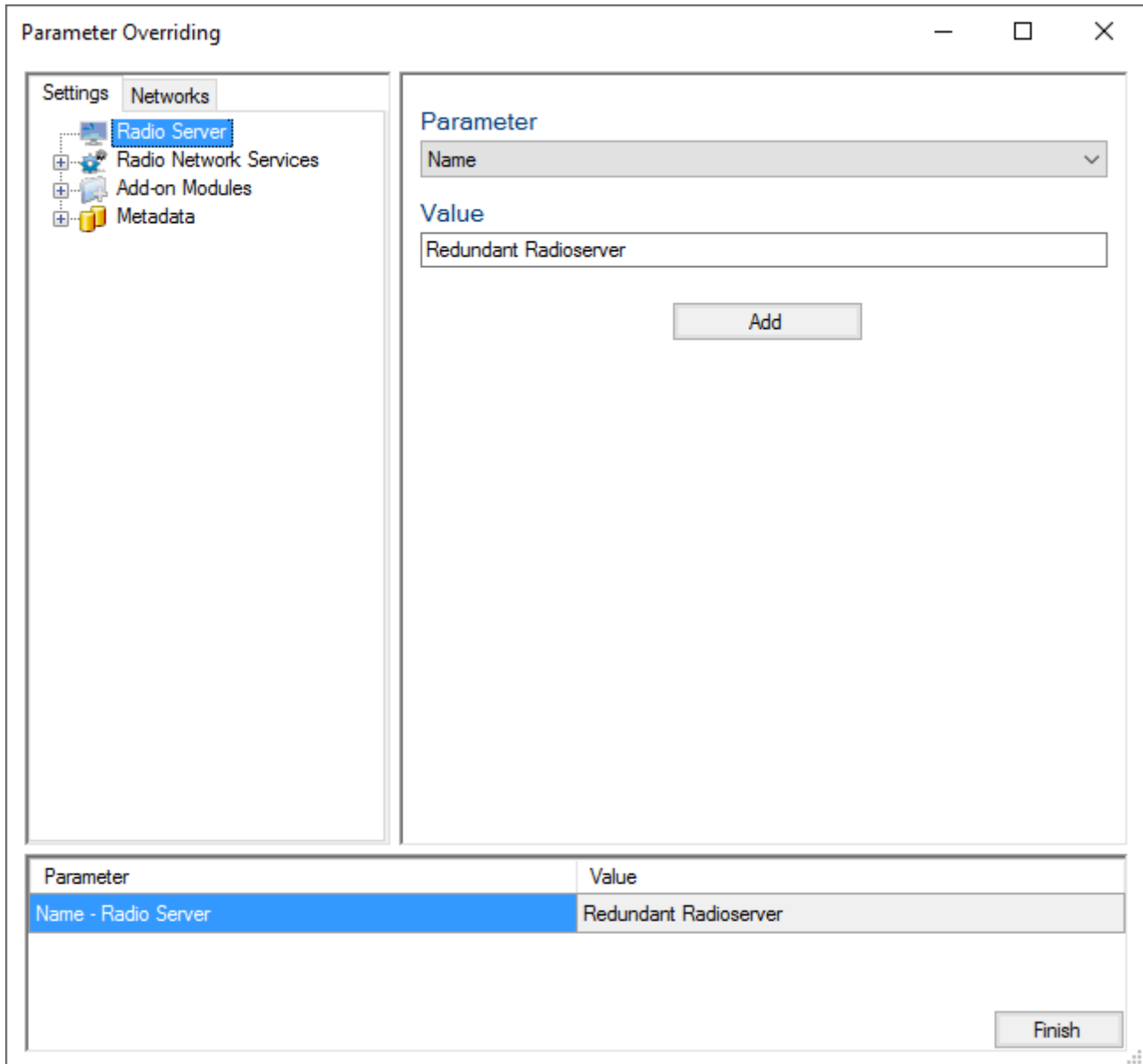

The **Parameter Overriding** window consists of the following areas:

- Area with **Settings** and **Networks** tabs with the structure that corresponds to the structure of the primary server tabs.

- Area with non-editable table which contains all added parameters.
- Area for selecting parameters and their values. The area consists of the following elements:

Parameter

Contains a list of available parameters. Depending on the selected node, the list contains different parameters.

Value

Depending on the selected parameter, contains a check box, a list, or a box for changing the parameter value.

Add

Adds the parameter and its value to the table below and to the correspondence table.

1.2.2 Configuring Redundant Radioserver

Follow the procedure to add and configure the redundant radioserver.

Prerequisites:

- Ensure all parameters of the primary server are saved, and it is started. If the parameters were changed, save the changes and restart the primary server.
- Obtain the primary server IP address.

Procedure:

1. In the left pane of the **Settings** tab, click **Radio Server**.

2. In the **Radio Server** pane, from the **Server Role** list, select *Redundant*.
In the left pane, the **Redundant Radio Server** node appears.

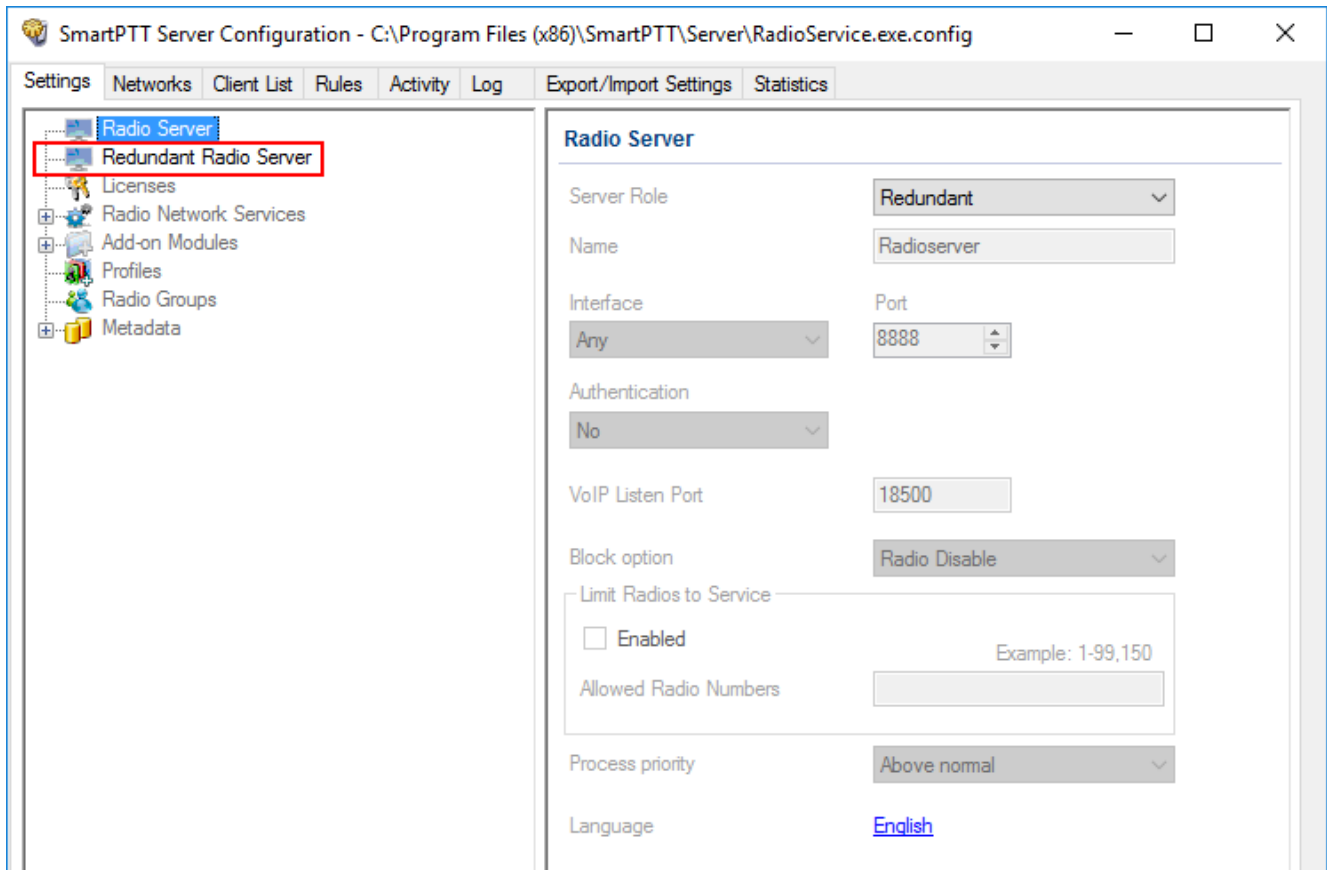

3. In the left pane of the **Settings** tab, click **Redundant Radio Server**.
The **Redundant Radio Server Settings** pane appears.

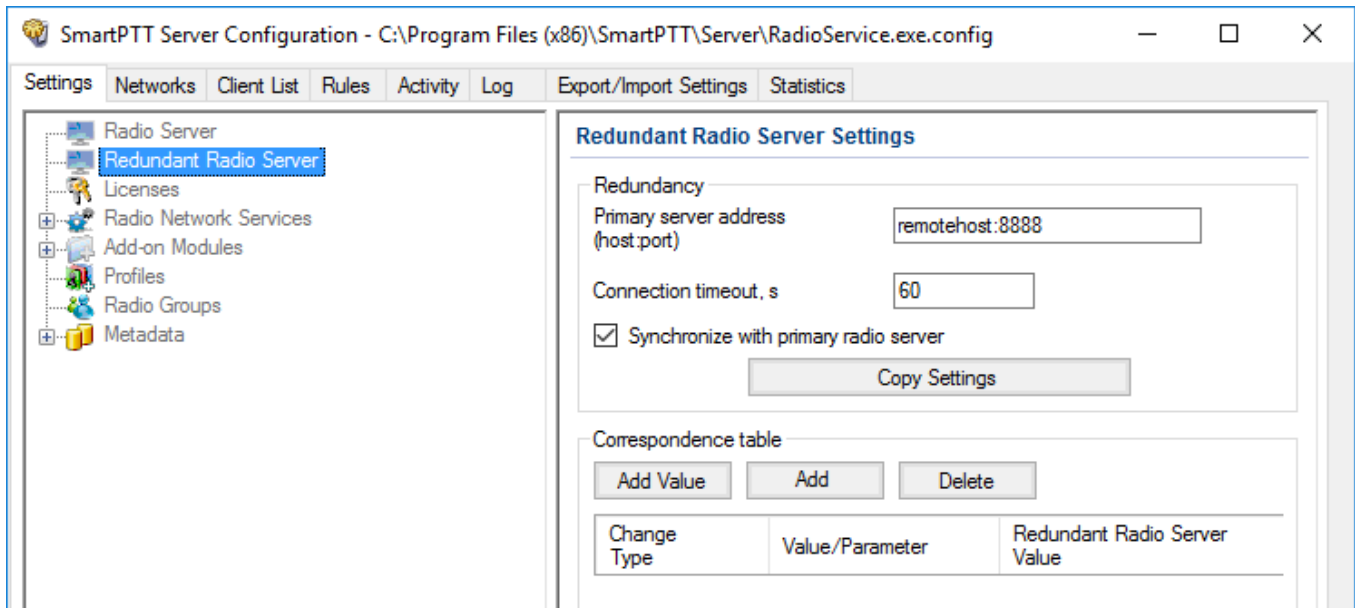

4. In the **Redundant Radio Server Settings** window, perform the following actions:
 - a. In the **Primary server address (host: port)** box, enter the primary radioserver IP address and port.
 - b. *Optional:* In the **Connection timeout (s)** box, enter time interval after which the redundant server becomes active.
 - c. Click **Copy Settings** to copy primary radioserver settings to the redundant server.
 - d. Select the **Synchronize with primary radio server** check box to activate the automatic synchronization of redundant server with primary server after the primary server restart.
5. Configure the correspondence table.
For information on configuring the table, see [Configuring the Correspondence Table](#).

1.2.3 Configuring the Correspondence Table

Follow the procedure to configure the correspondence table for the redundant radioserver.

Prerequisites:

- Ensure all parameters of the primary server are saved, and it is started.
- Ensure the **Synchronize with primary radio server** check box in the **Redundancy** area is selected.

Procedure:

1. Set or edit the existing values or parameters for replacing.
For details, see [Setting Values](#) and [Setting Parameters](#).
2. At the bottom of the **SmartPTT Server Configuration** window, click **Save** () to save changes.
3. Click **Restart** () to restart SmartPTT Radioserver and apply changes.

1.2.3.1 Setting Values

Follow the procedure to set a replacing value for the redundant server in the correspondence table.

WARNING

The value in the correspondence table changes all similar values copied from the primary server parameters.

Procedure:

1. In the **Correspondence table** area, click **Add Value**.
In the correspondence table below, a new entry appears.
2. In the **Value/Parameter** box, type the desired value for replacing.
3. In the **Redundant Radio Server Value** box, type a new value for the redundant radioserver.

Postrequisites:

To edit the value, double-click it in the correspondence table, and then type a new value.

1.2.3.2 Setting Parameters

Follow the procedure to set a replacing parameter for the redundant server in the correspondence table.

Procedure:

1. In the **Correspondence table** area, click **Add**.
The **Parameter Overriding** window appears.
2. In the left pane of the **Parameter Overriding** window, select the desired tab, and then expand the desired node.
In the right pane, the area for selecting the parameter and its value appears.
3. From the **Parameter** list, select the required parameter:
 - For NAI - IP Site Connect, NAI - Capacity Plus and NAI - Linked Capacity Plus network topologies replace **Peer ID** parameters values.
 - *Optional:* Replace IP-addresses.
 - *Optional:* Replace databases names.

NOTE

If you configure **Clients Connection**, you do not need to replace its parameters for the redundant server.

4. In the **Value** area, set the value in one of the following ways:
 - Type the value in the box
 - Select the value from the list
 - Select/clear the check box.
5. Click **Add** to add the parameter to the correspondence table.
6. Click **Finish** to close the window.

Postrequisites:

To edit the parameter or its value, double-click it in the correspondence table, and then select another parameter, or change the selected earlier value.

1.3 Licenses

In the **Licenses** menu you can see the services which are available to you in SmartPTT and install a new license if needed.

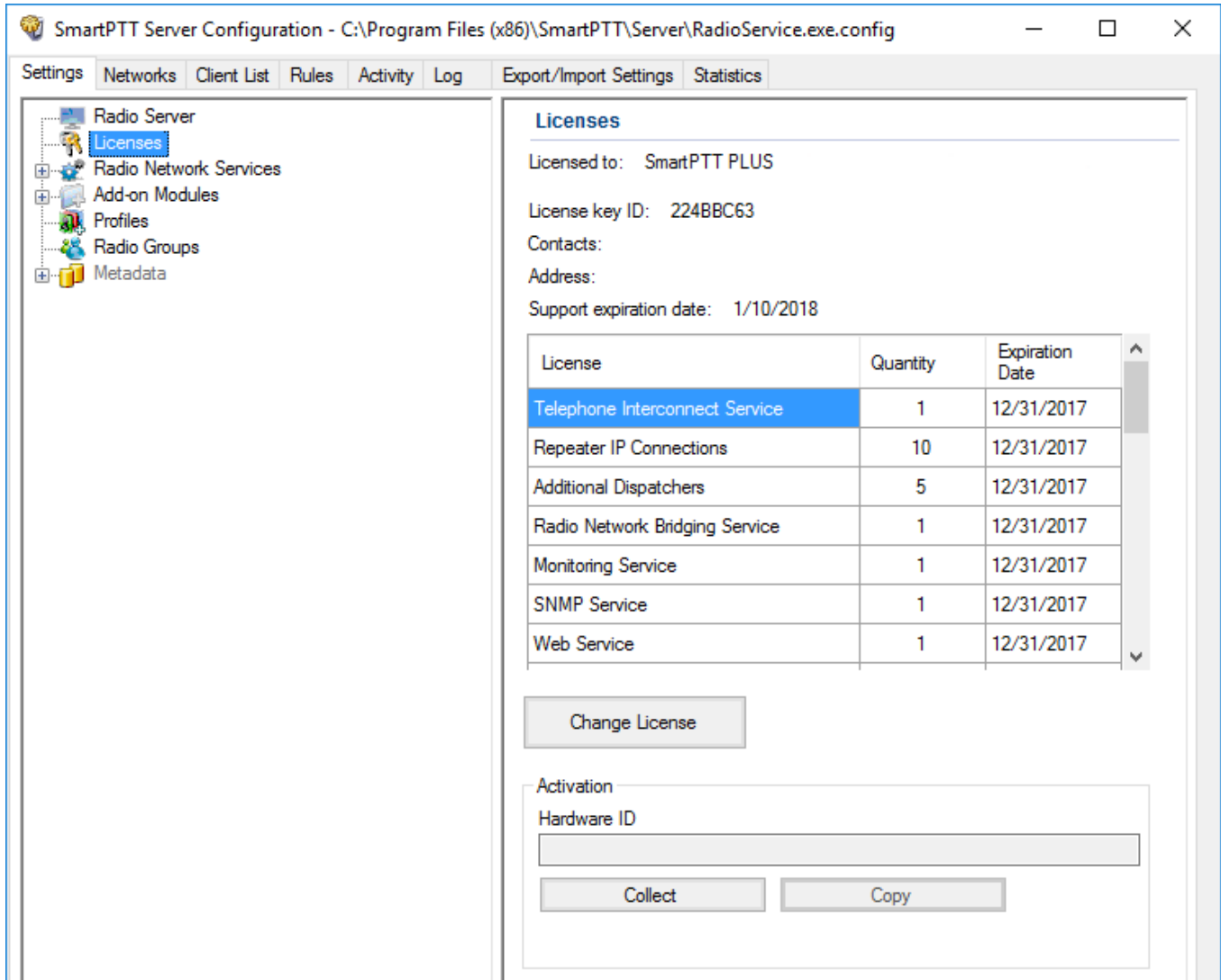

SmartPTT Server Configuration - C:\Program Files (x86)\SmartPTT\Server\RadioService.exe.config

Settings Networks Client List Rules Activity Log Export/Import Settings Statistics

Radio Server
 Licenses
 Radio Network Services
 Add-on Modules
 Profiles
 Radio Groups
 Metadata

Licenses

Licensed to: SmartPTT PLUS

License key ID: 224BBC63

Contacts:

Address:

Support expiration date: 1/10/2018

License	Quantity	Expiration Date
Telephone Interconnect Service	1	12/31/2017
Repeater IP Connections	10	12/31/2017
Additional Dispatchers	5	12/31/2017
Radio Network Bridging Service	1	12/31/2017
Monitoring Service	1	12/31/2017
SNMP Service	1	12/31/2017
Web Service	1	12/31/2017

Change License

Activation

Hardware ID

Collect Copy

Availability of the services is regulated by the license file. It contains licenses – permissions to use the particular number of particular services. Those licenses are being called here as services.

At the fresh start, SmartPTT generates demo license file which works for a small period of time. You cannot extent its activity period and you should obtain a regular license file.

Regular license file binds to the hardware of the primary radioserver computer or redundant radioserver computer. Hardware ID (HID) is required for the binding.

To obtain hardware ID via *SmartPTT Radioserver Configurator*:

1. Run *SmartPTT Radioserver Configurator*.
2. In the **Settings** tab click **Licenses**.
3. Click the **Collect** button in the **Activation** area of the **Licenses** window. The code which appears in the **Hardware ID** field is the hardware ID.
4. Click **Copy** to copy the hardware ID to the clipboard.

To obtain hardware ID without *SmartPTT Radioserver Configurator*, please, refer to the [following article](#) on the SmartPTT Technical Support Center website.

When you get the license file, you should install it.

To install a license file, follow these steps:

1. Run *SmartPTT Radioserver Configurator*.
2. In the **Settings** tab click **Licenses**.
3. Click **Change License**.
4. Open the received license file. The **License Installation** window appears:

License Installation ✕

Licensed to: SmartPTT Customer Name
License key ID: 1BE7813E
Update subscription expiration date: 4/30/2018
Contacts:
Address:

License	Quantity	Expiration Date
Web Service	1	4/30/2018
Indoor Tracking	1	4/30/2018
Connect Plus Voice Support	1	4/30/2018
Connect Plus Data Support	1	4/30/2018
NAI Voice for IP Site Connect	2	4/30/2018
NAI Voice for Capacity Plus	2	4/30/2018
NAI Voice for Linked Capacity Plus	2	4/30/2018
GPS Positioning	1	4/30/2018
Voice Recording	1	4/30/2018
NAI Data for IP Site Connect	2	4/30/2018

5. Check the information in the **License Installation** window. Pay attention to the table to check if you have all the services you need.

NOTE

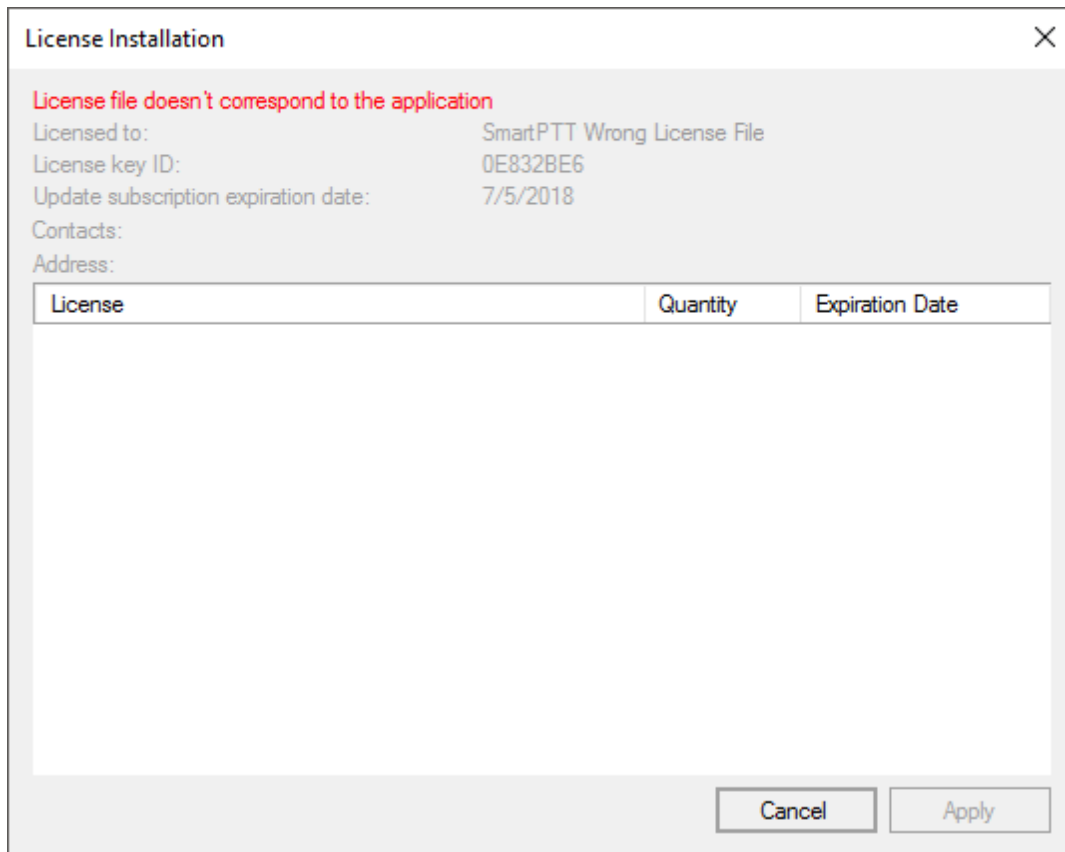
If the license does not match the product or the hardware, **Licensed to** text will be red and the services table will be empty.

6. To accept the license click **Apply**. To cancel the license installation click **Cancel**.
7. Click **OK** in the notification window.
8. At the bottom of the **SmartPTT Server Configuration** window, click **Save** () to save changes.
9. Click **Restart** () to restart SmartPTT Radioserver and apply changes.

After the license installation in the **Licenses** window the available services will appear as they were in the **License Installation** window.

Different services may have different expiration date. When the service is expired, it will be written red in the table.

When the expiration data approaches, you will start to get notifications at the start of *SmartPTT Radioserver Configurator*:

You can select the **Remind me in 5 days** check box to remind about the license updating in 5 days.

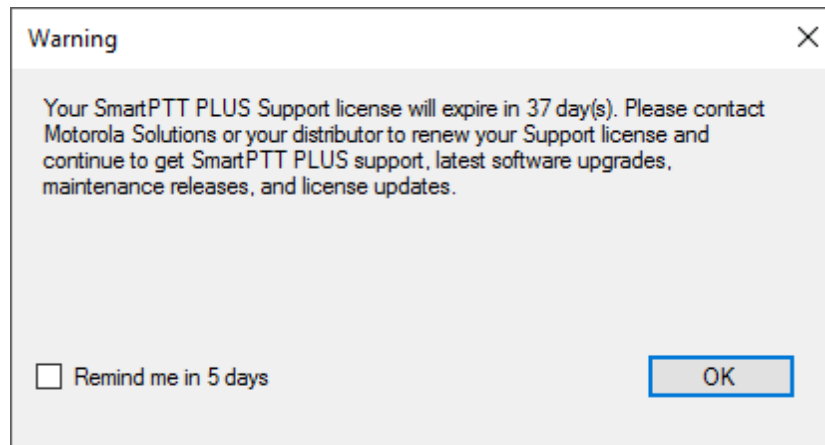

In addition, yellow triangle will appear near the dates, notifying about the approaching of the expiration date.

SmartPTT Server Configuration - C:\Program Files (x86)\SmartPTT\Server\RadioService.exe.config

Settings Networks Client List Rules Activity Log Export/Import Settings Statistics

Radio Server
Licenses
Radio Network Services
Add-on Modules
Profiles
Radio Groups
Metadata

Licenses

Licensed to: SmartPTT Customer Name
License key ID: 1BE7813E
Contacts:
Address:
Support expiration date: 12/31/2017 ⚠

License	Quantity	Expiration Date
Telephone Interconnect Service	1	12/31/2017
Repeater IP Connections	15	12/31/2017
Additional Dispatchers	10	12/31/2017
Radio Network Bridging Service	1	12/31/2017
Monitoring Service	1	12/31/2017
SNMP Service	1	12/31/2017
Web Service	1	12/31/2017

Change License

Activation
Hardware ID
Collect Copy

Service: Stopped ⚠

You cannot update or upgrade to SmartPTT released later of the expiration date of annual support. Nevertheless, your current software will continue to operate without any limitations until the licensed services are not expired. You could also be provided with the limited technical support for SmartPTT.

To use the newest version of SmartPTT with all new features, please, renew the annual support.

1.4 Add-on Modules

1.4.1 Tallysman

SmartPTT supports MOTOTRBO™ generic option boards (GOB) programmed with the [Tallysman Sprite™ software](#). With those GOBs, SmartPTT provides the following features:

- Heartbeats. For details, see [Heartbeats](#).
- Movement Reports Restoration. For details, see [Movement Reports Restoration](#).

The settings of those features appear in the right pane of the SmartPTT Radioserver Configurator (the **Tallysman** pane) when users select **Tallysman** in the **Add-on Modules** node.

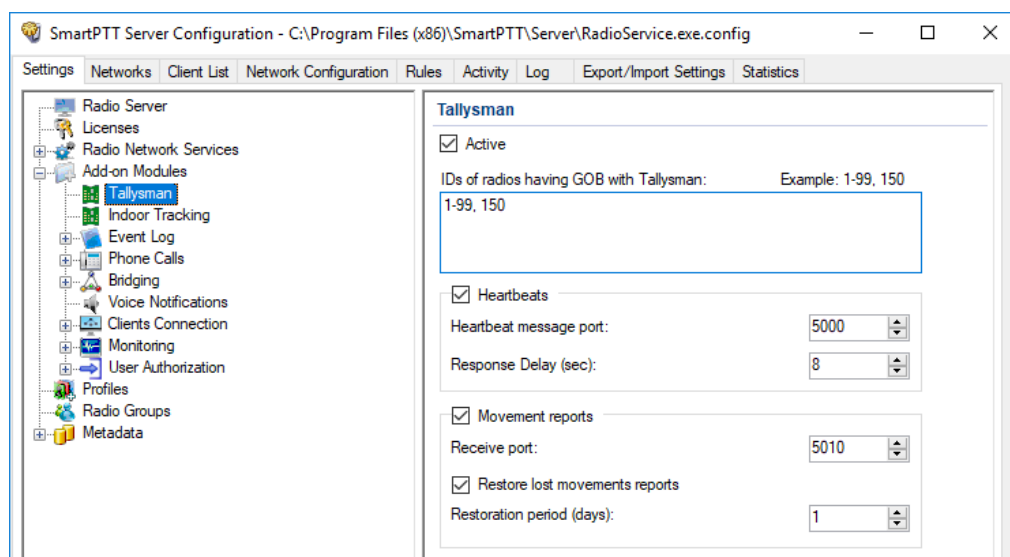

In the **Tallysman** pane, the following general settings are available:

Active

The check box activates GOB support and unlocks the GOB feature settings.

IDs of radios having GOB with Tallysman

You should enter Radio IDs of subscriber units that has GOB configured to send GPS batches only. You do **not** need to enter Radio IDs of subscriber units that use Heartbeats. To enter multiple IDs properly, use the example available on the right above the box.

WARNING

All Radio IDs must be unique across all dispatched radio systems.

The **Heartbeats** area is related to the Heartbeats feature settings. It provides the following controls:

Heartbeats

The check box activates the feature support and unlocks its settings.

Heartbeat message port

The UDP port number used to receive presence messages from the radios. This number must be the same as the Host UPD Port configured in the Tallysman Sprite Configurator. The default Host UPD Port is *5000*.

Response delay (sec)

The delay between moments of time when SmartPTT Radioserver receives the heartbeat message and acknowledges its receiving to the radio. The parameter must not exceed the maximum acknowledgment delay set in the GOB using Tallysman Sprite Configurator.

The **Movement reports** area is related to the Movement Reports Restoration feature settings. It provides the following controls:

Movement reports

The check box activates the features and unlocks its settings.

Port for reports receiving

The UDP port number used to receive the coordinates. It must be the same as the Base UDP Port parameter in Tallysman Sprite Configurator. The default port number is *5010*.

Restore lost movements reports

The check box activates the movement reports restoration in SmartPTT Radioserver.

Restoration period (days)

Number of days for which the coordinates must be requested and restored. Each day is equal to 24 hours. For example, if you enter 3 in this box, SmartPTT Radioserver will request coordinates received within the last 72 hours. Value ranges are the following: minimum value is *1* (24 hours); maximum value is *31* (744 hours); increment is *1* (24 hours); default value is *1*.

For information on configuring Tallysman, see the sections below.

1.4.1.1 Configuring Radios to Support GOB

Follow the procedure to configure the radio to use MOTOTRBO™ option board.

Procedure:

1. Start MOTOTRBO CPS.
2. Open the radio codeplug.
3. In the left pane, expand **Channels** → **<Zone Name>**, and then select the desired digital channel.

The **<Channel Name>** pane appears.

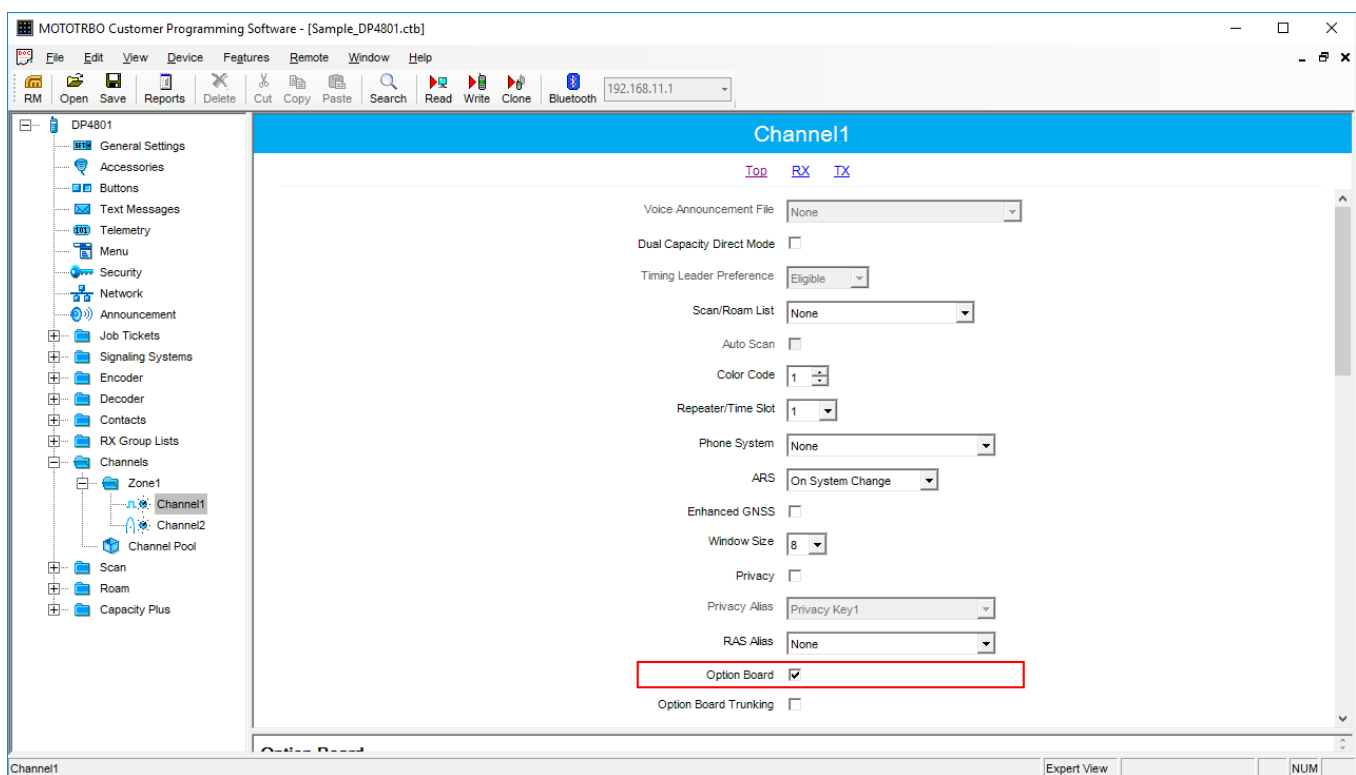

4. At the top of the **<Channel Name>** pane, click **Top**.
5. In the top area, select the **Option Board** check box.

6. For the Movement Reports Restoration feature only, perform the following actions:
 - a. At the top of the **<Channel Name>** pane, click **TX**.
Transmission settings appear.

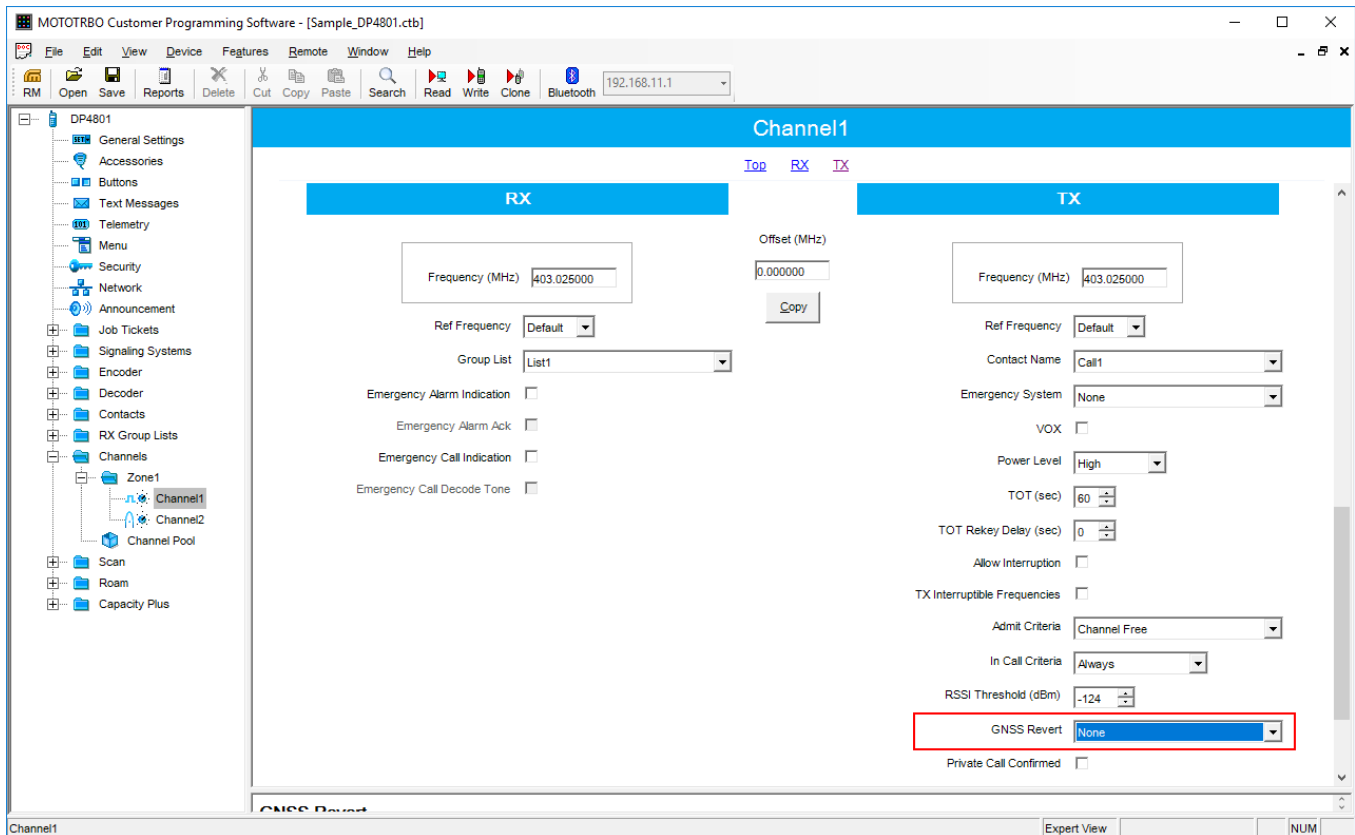

- b. In the **TX** area, from the **GNSS Revert** list, select *None*.

WARNING

If the channel is used as a GNSS revert channel, Movement Reports Restoration will be unavailable.

- c. In the left pane, expand **<Radio Model>**, and then select **General Settings**.
The **General Settings** pane appears.

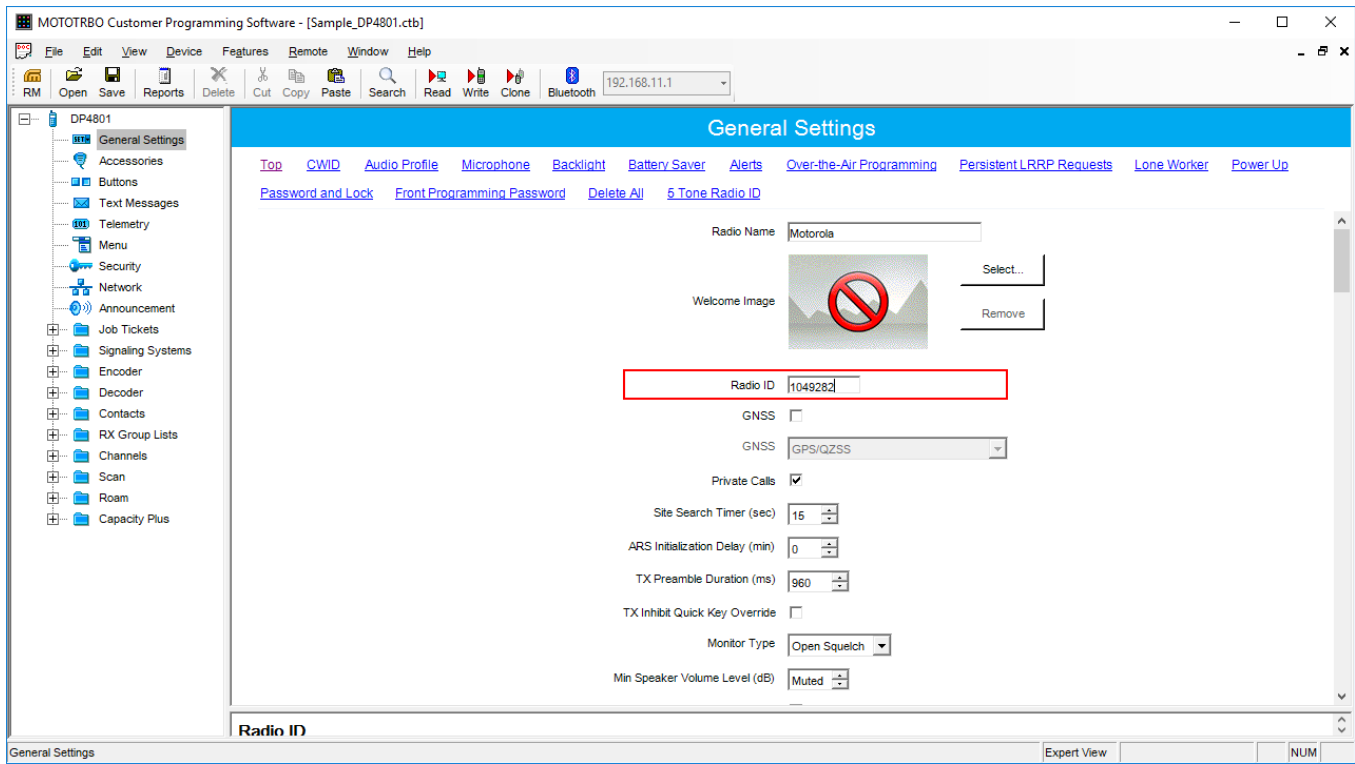

- d. At the top of the **General Settings** pane, click **Top**.
 - e. In the **Radio ID** box, view the Radio ID value. You need this to add the Radio ID to the list of radios.
7. Save changes to the codeplug and write them to the radio.

1.4.1.2 Heartbeats

Heartbeats is an option board feature that inform SmartPTT dispatchers that the radio is online now and continues to be online. Messages are sent periodically and SmartPTT Radioserver acknowledges each message to indicate its own presence. If SmartPTT Radioserver does not receive the message in time, the radio considers to be offline. If SmartPTT Radioserver does not send the acknowledgment in time, or the radio channel is busy, the radio informs its user that SmartPTT dispatchers are unavailable.

The feature is unavailable in the Connect Plus radio systems due to the use of alternative option boards.

For configuring the Heartbeats feature, see [Programming GOB for Heartbeats](#) and [Configuring SmartPTT to Support Heartbeats](#).

1.4.1.2.1 Programming GOB for Heartbeats

Follow the procedure to view and/or modify MOTOTRBO™ option board settings required to support Heartbeats in SmartPTT.

Procedure:

1. Start the Tallysman Sprite Configurator, and then ensure that its version is 0.2.68.
2. Open the option board codeplug.
3. In the left pane, expand **<Codeplug Internal Name>**, and then select **Heartbeat**. Heartbeat settings appear in the right pane.

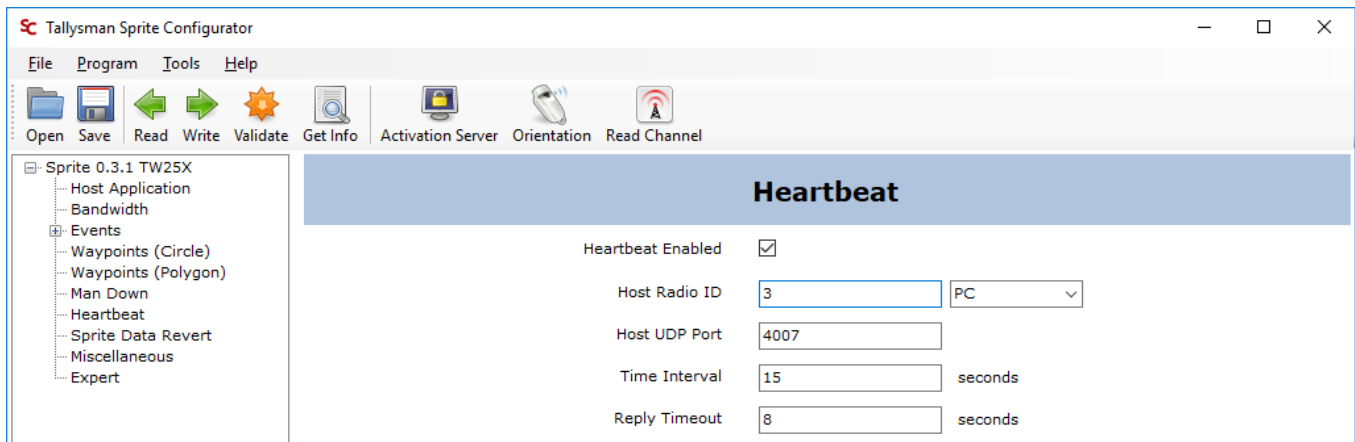

4. In the right pane, select the **Heartbeat Enabled** check box.
5. In the **Host Radio ID** box, type the system-specific SmartPTT Radioserver identifier.
6. From the list after the **Host Radio ID** box, select **PC**.
7. In the **Host UDP Port** box, type the unlocked UPD port number of the computer with SmartPTT Radioserver.
8. In the **Time Interval** box, type the send period for radio heartbeat messages.

- In the **Reply Timeout** box, type the the maximum delay of the SmartPTT Radioserver response waiting after the heartbeat message is sent.
- Save changes to the codeplug and write them to the option board.

1.4.1.2.2 Configuring SmartPTT to Support Heartbeats

Follow the procedure to configure the support of Heartbeats between the dispatch system and radios. SmartPTT Radioserver responds to all radios that send heartbeat messages to it.

Prerequisites:

Using Tallysman Sprite Configurator, obtain the following parameters:

- Host UDP Port
- Reply Timeout

For details, see [Programming GOB for Heartbeats](#).

Procedure:

- Start SmartPTT Radioserver Configurator.
- In the **SmartPTT Server Configuration** window, select the **Settings** tab.
- In the left pane, expand **Add-on Modules**, and then select **Tallysman**.

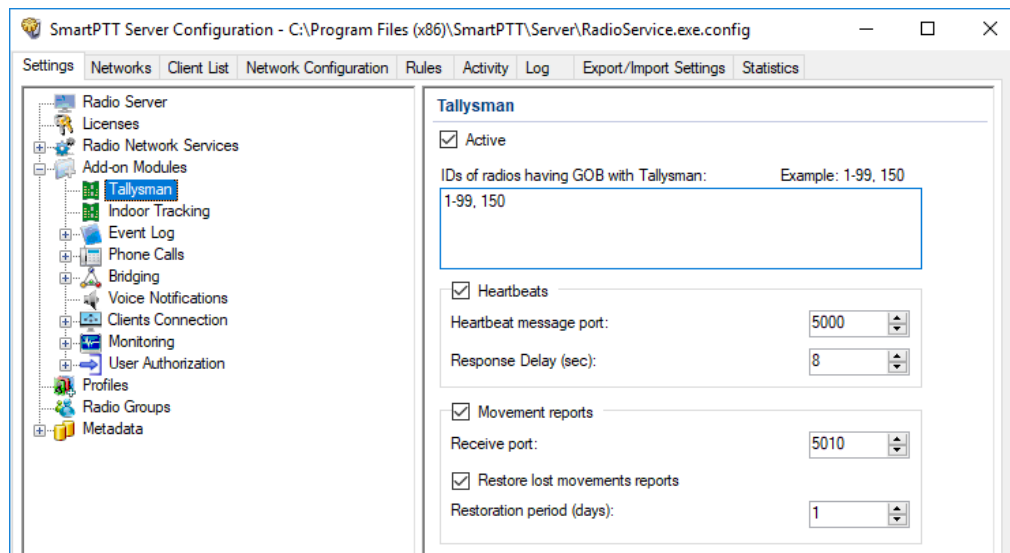

- In the **Tallysman** pane, select the **Active** check box.
- Select the **Heartbeats** check box.

6. In the **Heartbeat Message Port** box, set the value of the **Host UPD Port** parameter set in Tallysman Sprite Configurator.
7. In the **Response Delay** box, set the value of the **Reply Timeout** parameter set in Tallysman Sprite Configurator.

NOTE

You can enter the smaller value if needed.

8. At the bottom of the **SmartPTT Server Configuration** window, click **Save** () to save changes.
9. Click **Restart** () to restart SmartPTT Radioserver and apply changes.

Postrequisites:

In the firewall software on the computer, unlock UPD port.

1.4.1.3 Movement Reports Restoration

When the radio leaves the radio coverage zone, the outdoor location request can be performed by the option board itself. At some configurations, the request rate can be higher than that of the MOTOTRBO radio. Option board stores the requested coordinates and provide all of them to SmartPTT Radioserver by a request. SmartPTT Radioserver receives these coordinates, updates the database, and provides the information to the active dispatch applications. Using new information, applications can create highly-detailed reports and tracks.

The feature is available to perform over the local control stations connected over USB. Other control station connections are not supported. In repeater-based systems, the feature is unassailable in Connect Plus due to the use of alternative option boards.

1.4.1.3.1 Programming GOB for Movement Reports Restoration

Follow the procedure to view and/or modify MOTOTRBO™ option board settings required to support movements restoration in SmartPTT.

Prerequisites:

Using SmartPTT Radioserver Configurator, obtain the following information:

- SmartPTT Radioserver identifier in the radio system:
 - For control station, obtain the Radio ID.
 - For IP Site Connect, or Capacity Plus, obtain the Radio ID of the slot.
 - For NAI systems (NAI - IP Site Connect, NAI - Extended Range Direct Mode, NAI - Capacity Plus, and NAI - Linked Capacity Plus), or Capacity Max, obtain MNIS Application ID.
- Whether the channel of a control station or IP Site Connect is configured as Data Channel.

Procedure:

1. Start the Tallysman Sprite Configurator, and then ensure that its version is 0.3.16.
2. Open the option board codeplug.
3. In the left pane, expand the **<Codeplug Internal Name>**, and then click **Host Application**. Host settings appear in the right pane.

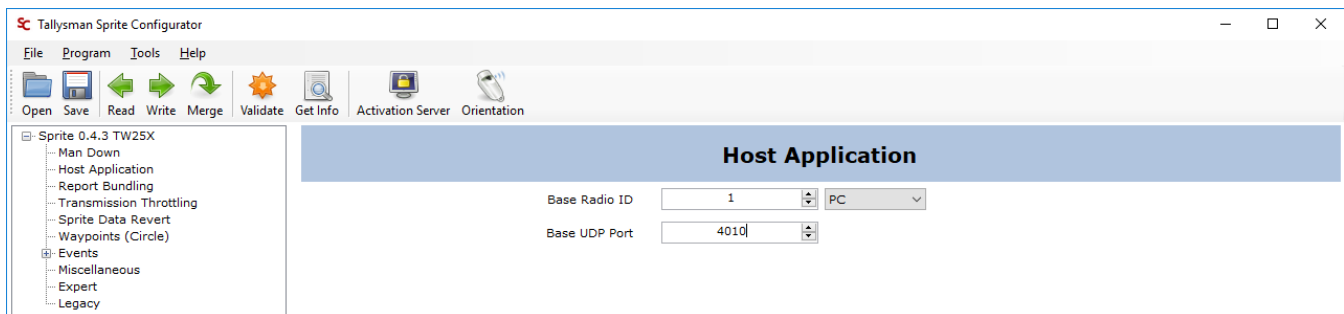

4. In the right pane, enter the SmartPTT Radioserver identification information:
 - a. In the **Base Radio ID** box, set the system-specific SmartPTT Radioserver identifier.
 - b. From the list after the box, select **PC**.
 - c. In the **Base UPD Port** box, set the unlocked port of the computer with SmartPTT Radioserver.

NOTE

If default value is applicable, leave the parameter unchanged.

5. In the left pane, click **Report Bundling**.
Report settings appear.

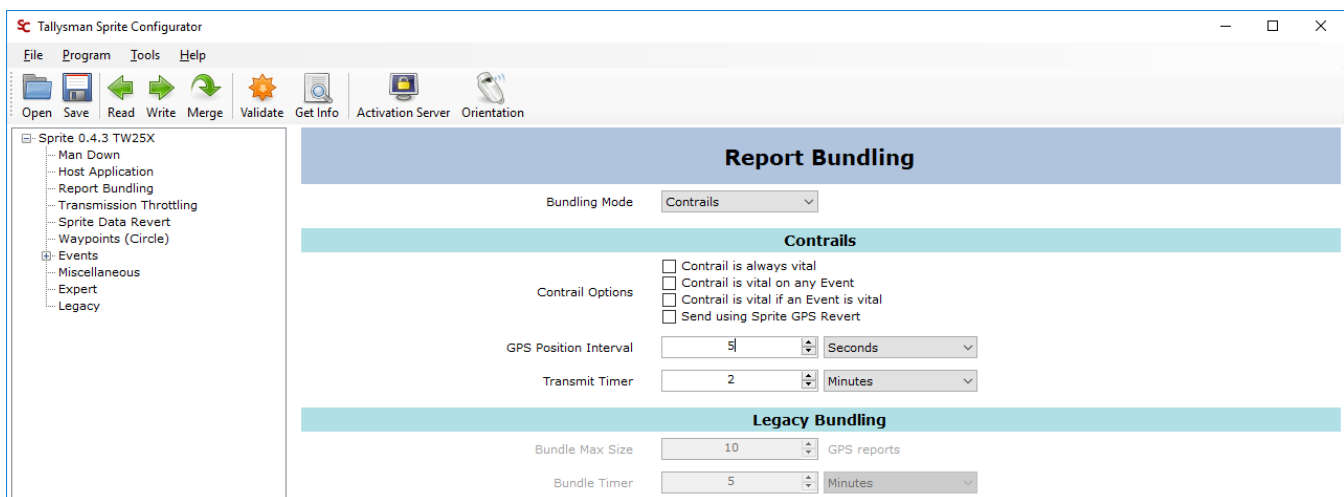

6. In the right pane, from the **Bundling Mode** list, select **Contrails**.
7. Clear the following check boxes:
 - Contrail is always vital
 - Contrail is vital on any Event
 - Contrail is vital if an Event is vital

-
8. Set up the revert mode for control station or IP Site Connect radio system:

If you configured a channel as a Data Channel,

set up the data revert in the option board. For details, see [Configuring GOB Revert Channel Settings](#).

If you do not have Data Channels in your radio systems,

clear the **Send using Sprite GPS Revert** check box.

9. Set up the location request interval:

- a. From the list after the **GPS Position Interval** box, select the desired measurement units.
- b. In the **GPS Position Interval** box, set the desired period of time. The recommended value is *10 s*.

10. Set up the location transmission attempt interval:

- a. From the list after the **Transmit Timer** box, select the desired measurement units.
- b. In the **Transmit Timer** box, set the desired period of time. The recommended value is *2 s*.

11. In the left pane, expand **Events**.

12. For each subnode of the **Events** node, perform the following actions:

- a. Click the subnode.
- b. In the right pane, clear the **Event Enabled** check box.

13. Save changes to the codeplug and write them to the option board.

1.4.1.3.2 Configuring GOB Revert Channel Settings

Follow the procedure to to configure the location data provision from the option board over the revert channel. This option is available in NAI - IP Site Connect only.

WARNING

This configuration is incompatible with the Enhanced GPS mode in IP Site Connect.

Prerequisites:

Obtain the Zone ID and Channel ID of both IP Site Connect channels from the radio codeplug.

Procedure:

1. Start the Tallysman Sprite Configurator, and then ensure that its version is 0.3.16.
2. Open the option board codeplug.
3. In the left pane, expand the **<Codeplug Internal Name>**, and then click **Sprite Data Revert**.

Data revert settings appear in the right pane.

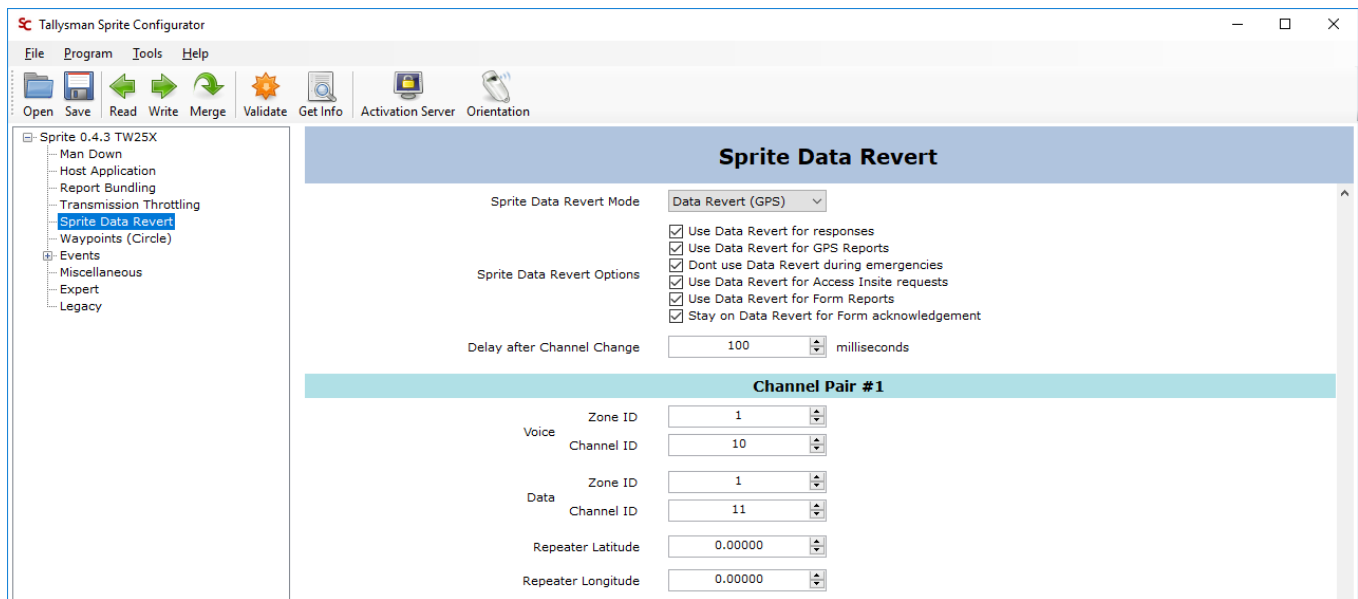

4. In the right pane, from the the **Sprite Data Revert Mode** list, select **Data Revert (GPS)**.
5. To the right of the **Sprite Data Revert Options** heading, select all check boxes.
6. *Optional:* In the **Delay after Channel Change** box, set the delay between the data channel selection and location data sending.
7. In the **Channel Pair #1** area, on the right of the **Voice** heading, perform the following actions:
 - a. In the **Zone ID** box, set the Zone ID of the voice channel.
 - b. In the **Channel ID** box, set the Channel ID of the voice channel.

8. Repeat the previous step for boxes to the right of the **Data** heading.
9. If the configuration is complete, save changes to the codeplug and write them to the option board.

Postrequisites:

Turn off the GPS revert in NAI - IP Site Connect channels in the following software and hardware:

- Radio codeplug
- Repeater codeplug
- MNIS configuration file

1.4.1.3.3 Configuring SmartPTT to Restore Movement Reports

Follow the procedure to to configure movement reports restoration in the dispatch system.

Prerequisites:

- Obtain Radio IDs of radios that have option boards configured for the feature. For details, see [Configuring Radios to Support GOB](#).
- Using Tallysman Sprite Configurator, obtain the following parameters:
 - Base Radio ID
 - Base UDP PortFor details, see [Programming GOB for Movement Reports Restoration](#).
- Determine the necessity of the restoration period limitation and determine the limiting value.

Procedure:

1. Start SmartPTT Radioserver Configurator.
2. In the **SmartPTT Server Configuration** window, select the **Settings** tab.

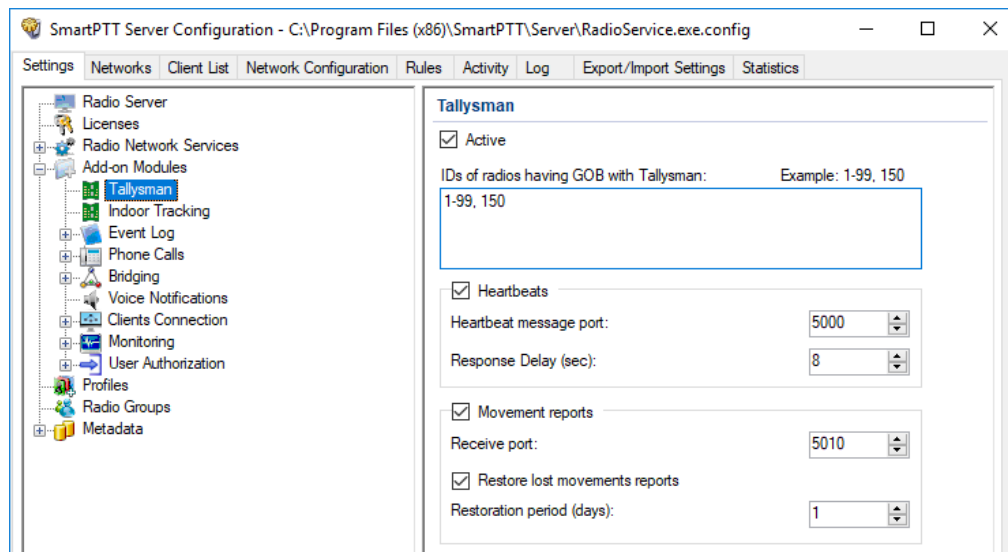

- In the left pane, expand **Add-on Modules**, and then select **Tallysman**.

- In the **Tallysman** pane, select the **Active** check box.
- In the **IDs of radios having GOB with Tallysman** box, type Radio IDs of subscriber units with properly configured option boards.
- Select the **Movement reports** check box.
- In the **Port for reports receiving** box, set the value of the **Base UPD Port** parameter from the Tallysman Sprite Configurator.
- To limit the restoration period, perform the following actions:
 - Select the **Restore lost movements reports** check box.
 - In the **Restoration period (days)** box, set the restoration period in days.

NOTE

The day unit here is equal to 24 hours. If you type 3, SmartPTT Radioserver requests coordinates collected on the GOB within the last 72 hours.

- At the bottom of the **SmartPTT Server Configuration** window, click **Save** () to save changes.
- Click **Restart** () to restart SmartPTT Radioserver and apply changes.

Postrequisites:

In the firewall software on the computer, unlock UPD ports.

1.4.2 Indoor Tracking

Big organizations with huge premises require constant control over their employees displacement inside buildings. For this purpose Indoor Tracking system was implemented.

Currently, SmartPTT system supports the following technologies and products:

- **iBeacon technology:** With MOTOTRBO radios with the firmware version 2.6 and above, and beacons that support iBeacon technology.
- **BluFi Wireless:** With option boards (Connect-RTLS RF800) and beacons (Connect-RTLS RF800).
- **Kilchherr Elektronik AG:** With option boards (K-TERM 44) and beacons (K-TERM 70IC Beacon Transmitter).

Connect Plus systems support Indoor Tracking based on the iBeacon technology only.

IMPORTANT

Indoor Tracking functionality requires the corresponding license. For more information on how to install licenses, see [Licenses](#).

The following scheme shows how SmartPTT Radioserver gets radio location data:

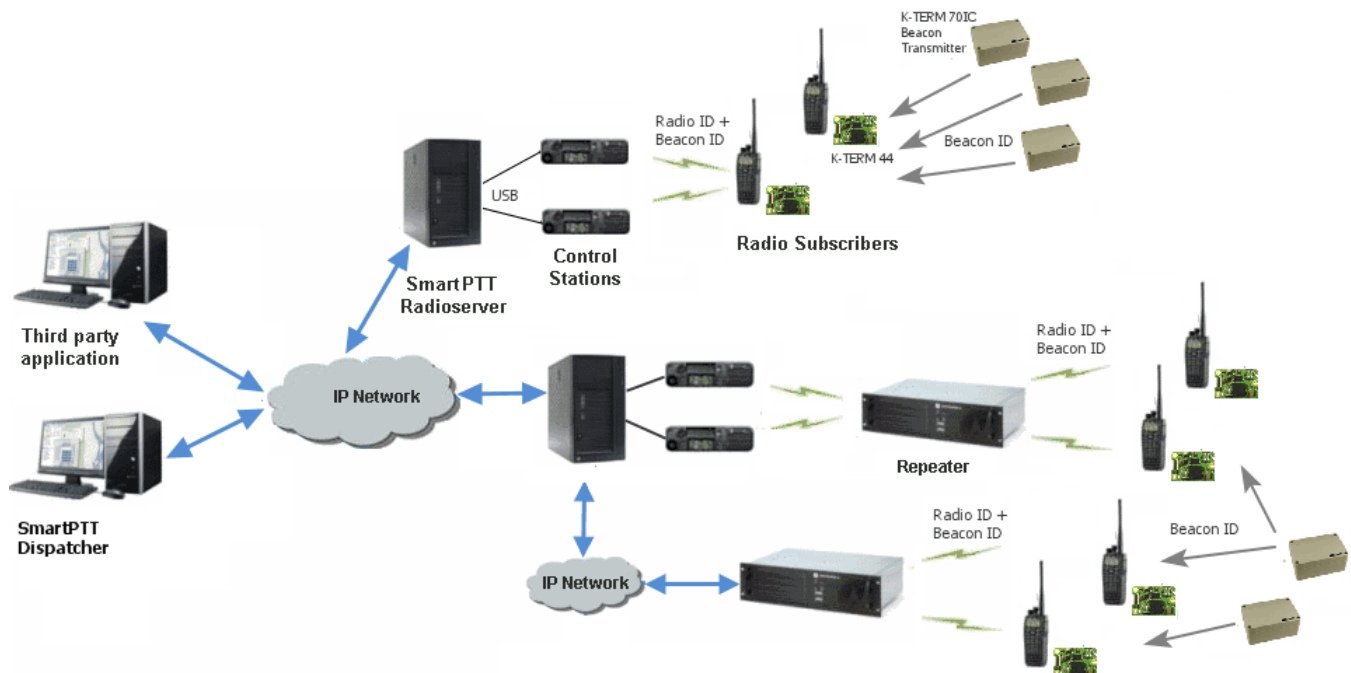

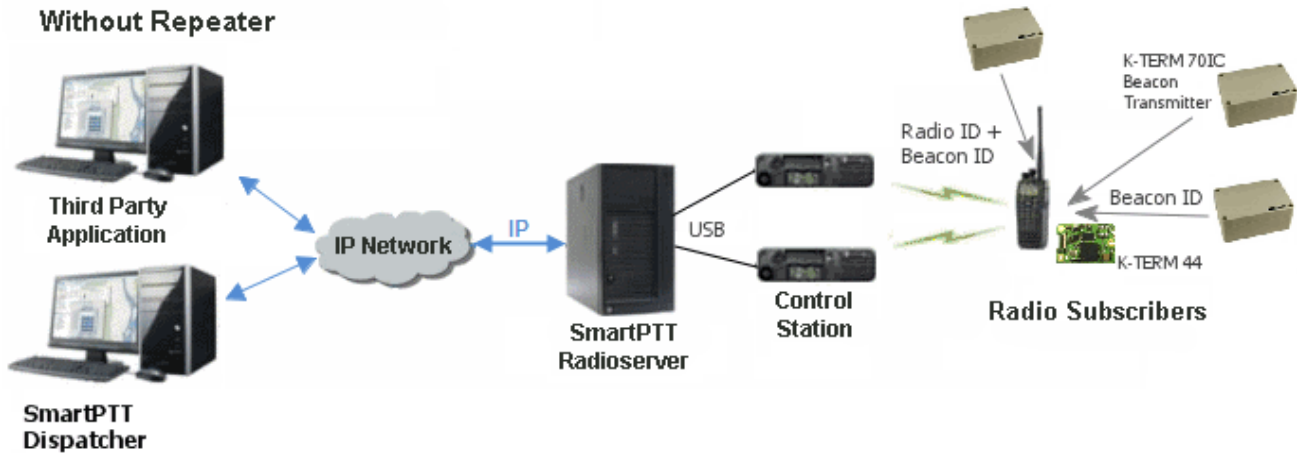

iBeacon-based technology scheme

Each installed beacon is transmitting at an interval ranging from a fraction of a second to several minutes the data packages in the following format:

- *iBeacon prefix*: A title of a package
- *UUID*: A unique identifier of the beacon
- *Major*: A group parameter of the beacon
- *Minor*: The individual parameter of the beacon in the group
- *Tx power*: The strength of the signal, transmitting by the beacon

The radio with the preconfigured CPS settings receives the data packages from the beacons which identifiers (UUID) are set in the CPS settings, and transmits them to SmartPTT Radioserver via repeater or control station.

BluFi scheme

The RF800 beacons operate in a continual **Sleep** → **Transmit** → **Sleep** → **Transmit** mode. When a beacon awakes from its sleep cycle, it transmits its allocated code during the transmit phase, and then returns to sleep phase.

Portable radios operate in the **Sleep** → **Listen** → **Sleep** → **Listen** mode. When a portable radio awakes from its sleep cycle, it listens for any transmitted beacon codes during its listen phase, and then determines the current active beacon. If a new active beacon is different from the previous active beacon, a beacon update status message (a special TMS message) is sent via the radio

network to SmartPTT Radioserver. For information on BluFi beacons and option boards, see the manufacturer's documentation on the products.

NOTE

Connect-RTLS RF800 option boards transmit data in TMS messages. Therefore, it is necessary to have TMS enabled.

Kilchherr scheme

Each beacon installed is continually transmitting commands, like *Detect*, *Keep Alive*, *Lost*, which contain unique **Beacon ID** (set in K-Term CPS). When a radio gets closer to the beacon, the built-in option board receives **Beacon ID** and then transmits it with the **Radio ID** to SmartPTT Radioserver via repeater or control station. Further data processing can be handled by *SmartPTT Dispatcher* or any third party application, connected to the radioserver using API. For information on Kilchherr beacons and option boards, For information on the manufacturer's documentation on the products.

WARNING

For the **Kilchherr** and **BluFi** option boards, in network systems with MNIS service enabled, make sure that the ID set in the option board settings (where data is to be sent) should match **MNIS Application ID**. In network systems without MNIS service enabled, any ID can be set in the option board settings (where data is to be sent). However, it is necessary that **Data call confirmed** should be unselected in the radio settings. In networks based on control stations it is necessary that the ID set in the option board settings should match **Radio ID** set in the control station settings.

To use the **Indoor Tracking** feature based on the iBeacon technology, ensure that the MOTOTRBO radio meets the following requirements:

- The radio [supports Indoor-positioning](#)
- The radio is [configured properly](#) in MOTOTRBO CPS

1.4.2.1 Configuring Indoor Tracking in MOTOTRBO CPS

NOTE

Below is a description of the Indoor settings only.

For information on programming the MOTOTRBO equipment, see *MOTOTRBO CPS Online Help*.

To configure the MOTOTRBO radio for use of the Indoor Tracking feature based on the iBeacon technology, follow these steps:

1. Launch MOTOTRBO CPS with the 13.0 version or above, and perform the following actions:
 - a. In the left pane, select the desired radio and in the **Device Information** tab verify the **Indoor Location Tracking** field has the *Purchased* value.

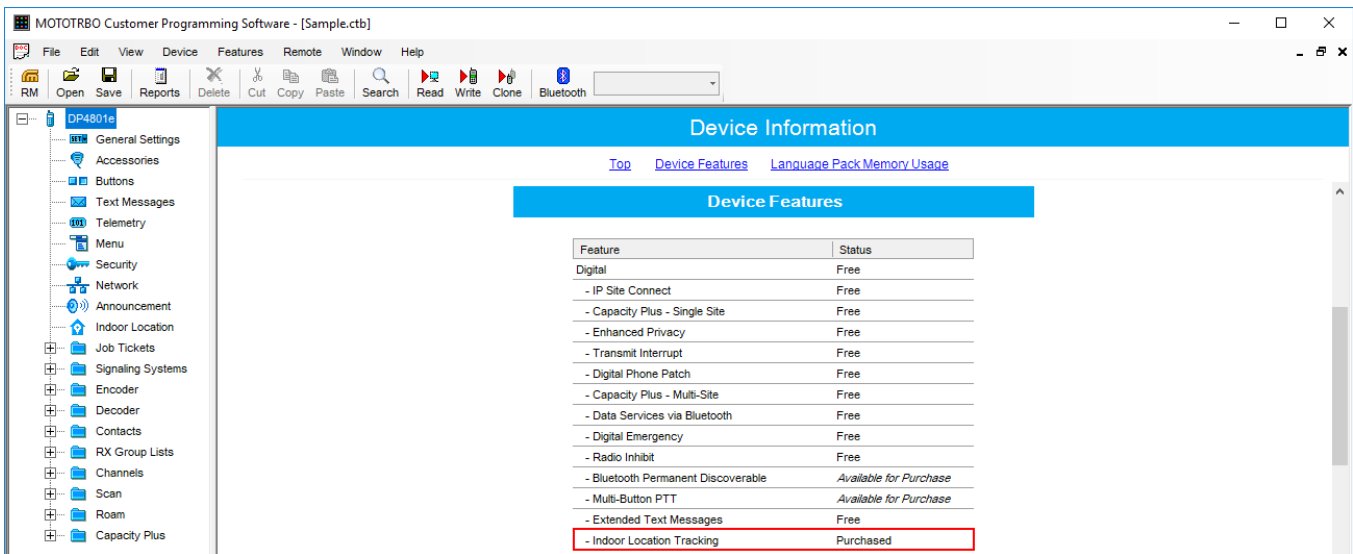

- b. In the left pane, select **General Settings**. In the **General Settings** window, select the **GNSS** check box.

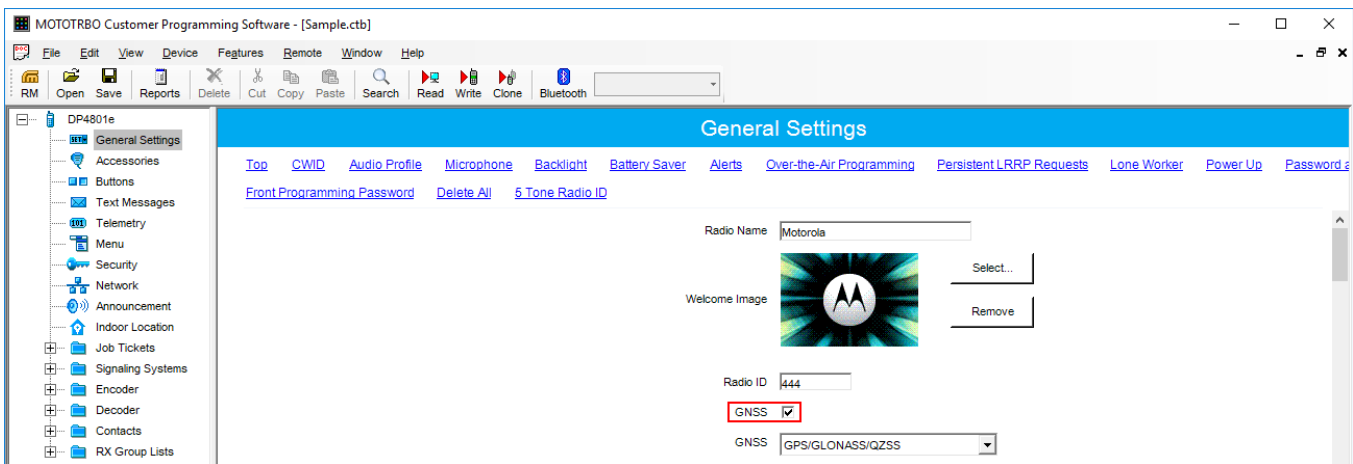

- c. In the left pane, select **Menu**. In the **Utilities** area of the **Menu** pane, select the **Indoor Location** check box.

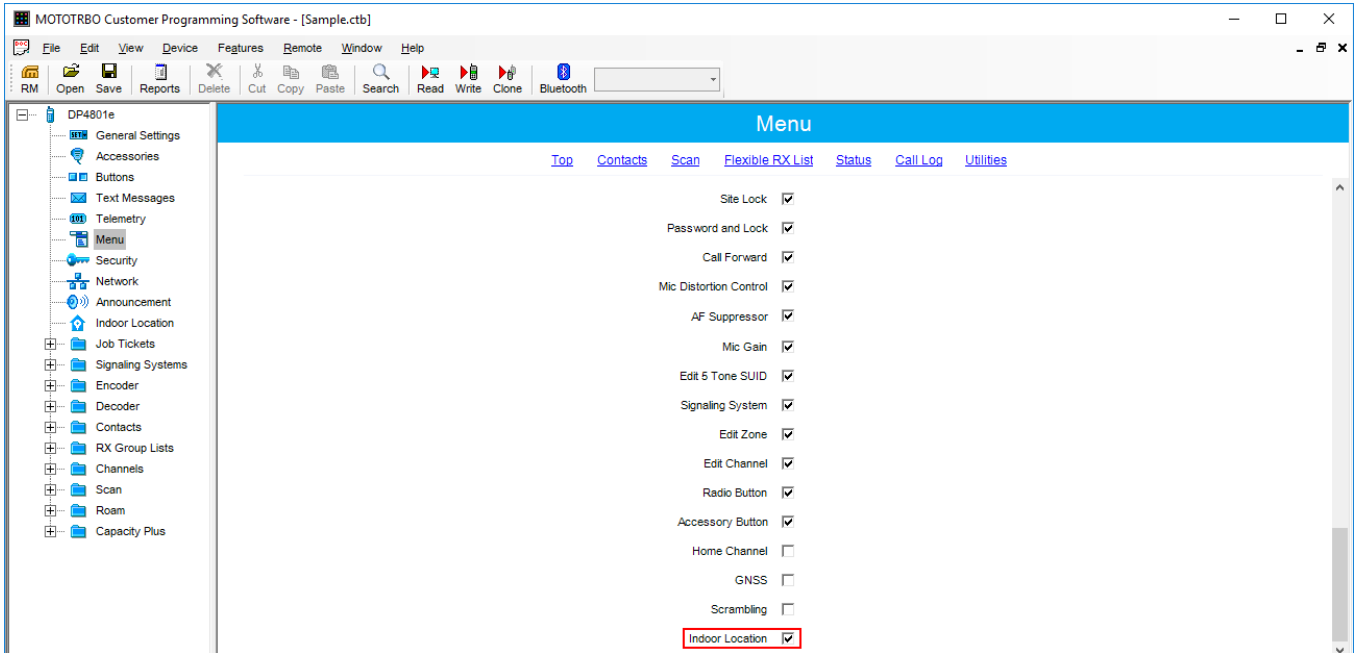

- d. In the left pane, select **Network**. In the **Bluetooth** area of the **Network** pane, select the **Enable** check box.

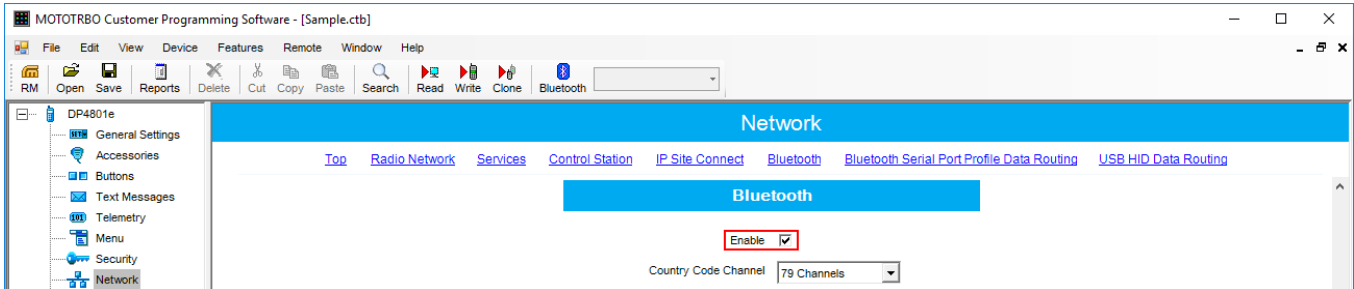

- e. In the left pane, select **Indoor Location**. In the **Indoor Location** pane, select the **Indoor Location** check box.

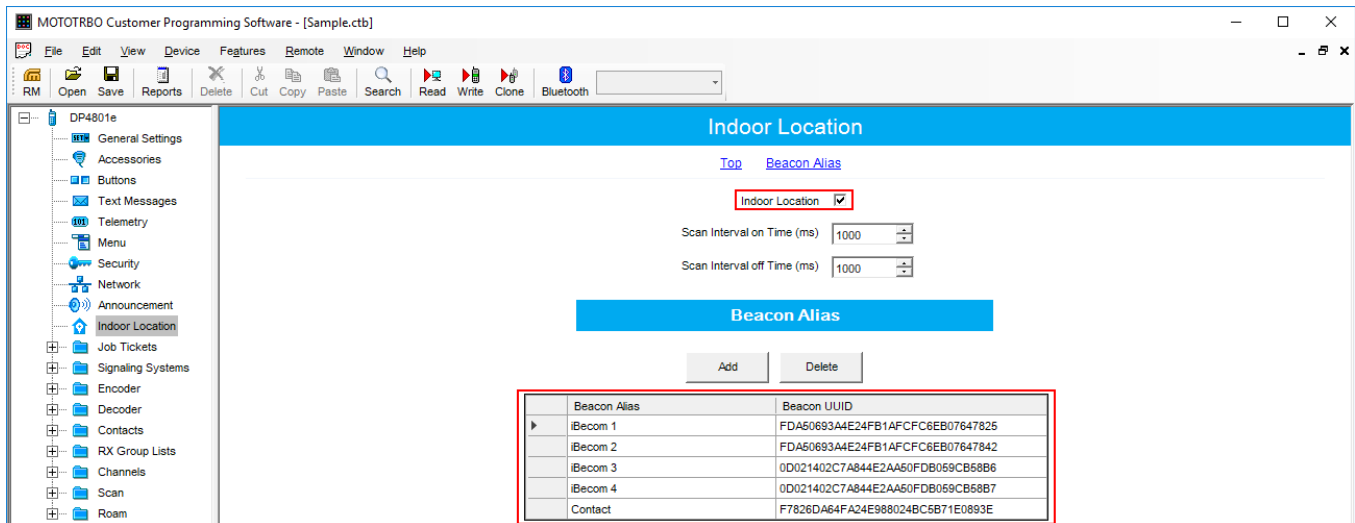

- f. In the **Beacon Alias** area, add the beacons and specify their names and identifiers (UUID).
2. Configure Bluetooth in the radio to activate Indoor-positioning. For that, with use of radio menu buttons, perform the following actions:
 - a. Set the parameter **Main Menu** → **Bluetooth** → **My Status** → **On**.
 - b. Set the parameter **Main Menu** → **Bluetooth** → **Indoor Location** → **Enabled**.

1.4.2.2 Configuring Indoor Tracking

To configure **Indoor Tracking** in SmartPTT Radioserver Configurator, follow these steps:

1. In the left pane of *SmartPTT Radioserver Configurator*, select **Indoor Tracking**.

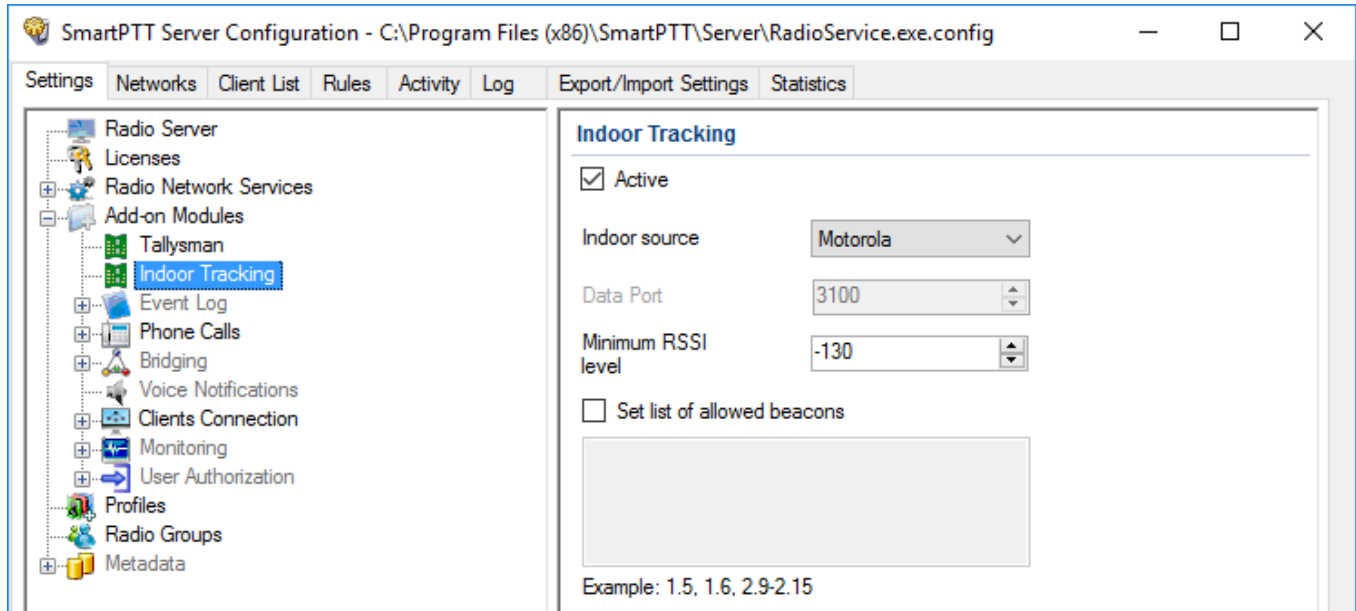

2. In the **Indoor Tracking** pane, perform the following actions:
 - a. Select the **Active** check box to activate Indoor Tracking.
 - b. From the **Indoor source** list, select the desired Indoor-positioning technology:
 - *Motorola*: If you use iBeacon technology
 - *BluFi*: If you use BluFi Wireless technology
 - *Kilchherr*: If you use Kilchherr Elektronik AG technology
3. Only for *Kilchherr* technology: In the **Data Port**, enter the UDP port for listening to Beacon ID.
4. Only for *iBeacon* technology: In the **Minimum RSSI level**, enter the minimum value of the signal strength, that radio receives from the beacon.

NOTE

SmartPTT Radioserver does not process the signals with power that is lower than the specified level.

5. *Optional:* Select the **Set list of allowed beacons** check box and specify the numbers of the beacons which data must be processed by SmartPTT Radioserver. Use the following format:
 - If you use *Motorola* technology: Specify the numbers of the beacons in the *Major.Minor* format, where the *Major* is the beacons number, *Minor* is the individual number of the beacon in the group.
 - For the *BluFi* or *Kilchherr* technology: Specify the Beacon IDs set in the beacons parameters.

NOTE

If the **Set list of allowed beacons** check box is not selected, the radioserver processes data from all the beacons.

1.4.3 Event Log

Event Log tracks all events from all dispatch systems connected to the radioserver. Events are registered in the event log even if *SmartPTT Radioserver Configurator* is closed.

Activate the event log by clicking **Settings** → **Add-on Modules** → **Event Log**, and selecting the **Active** check box.

Then create the database for the log.

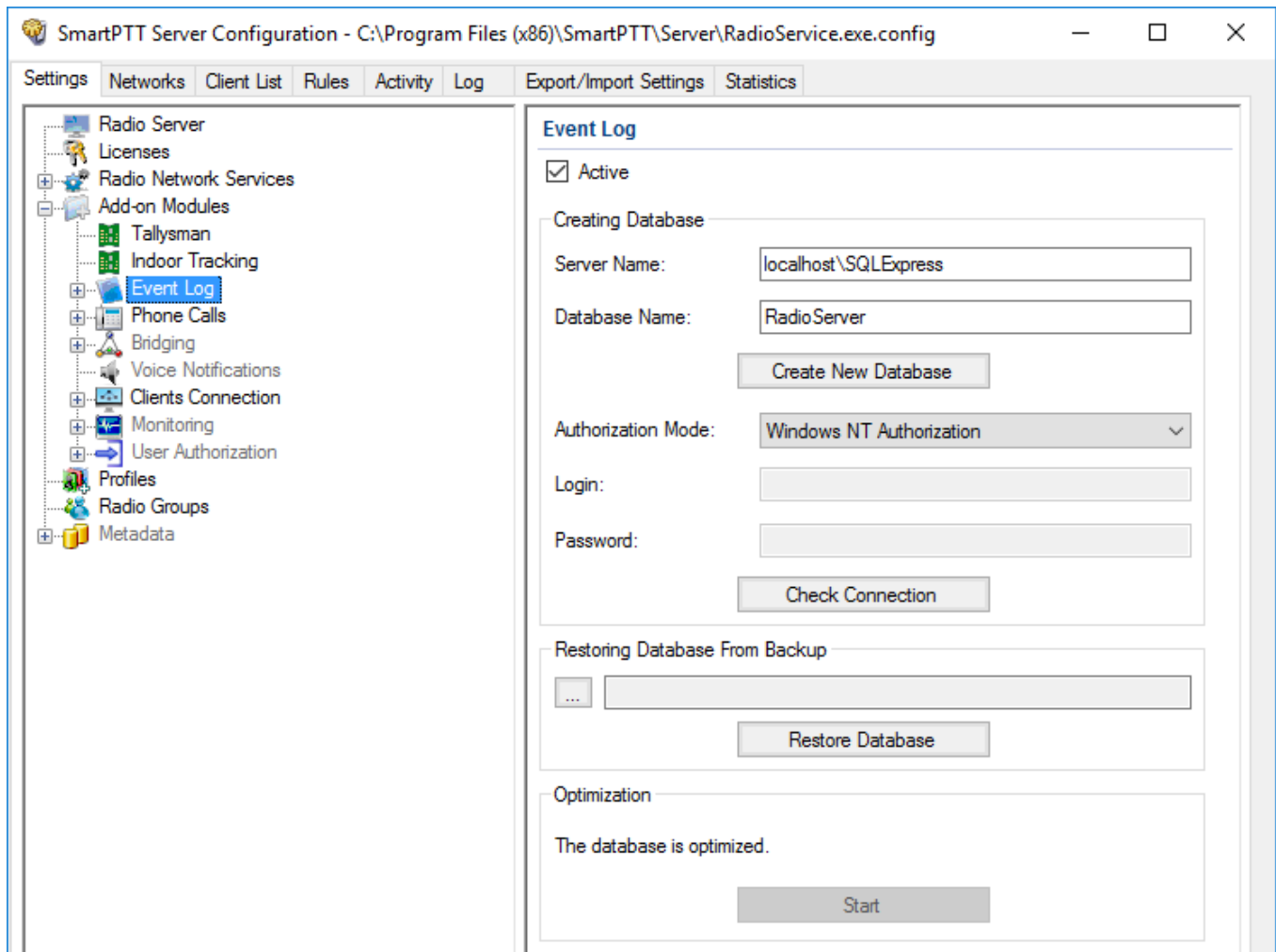

To create a new database, enter the server name and the database name in the **Server Name** and the **Database Name** fields, and click **Create New Database**. If creation is successful, a message about successful database creation appears. If a database is not created, the cause of failure will be displayed at the bottom of the window.

NOTE

Database creation process at SmartPTT Radioserver is similar to the database creation process at *SmartPTT Dispatcher*.

For the database server installed together with the SmartPTT Radioserver enter the name using the following format: <Name of computer\SQLExpress> (for example, MYCOMP\SQLExpress).

Select **Authorization Mode** between the two:

- **Windows NT Authorization:** The user who has logged into the Windows system, must be listed in the SQL server's list of users to make connection.
- **SQL Server Authorization:** You must have the login name and password of the account with SQL server access.

Click **Check Connection**. In case of successful authorization the message "The connection is established successfully!" appears. If authorization fails, the cause will be displayed at the bottom of the window.

To restore the event log database from the backup, select the required database backup file in the **Path** field and click **Restore Database**.

NOTE

To set up the auto backup of the event log database, go to the [Automatic Database Backup](#) window.

To optimize the event log database, click the **Start** button in the **Optimization** block. The optimization of the event log database accelerates the database query processing when getting a large amount of GPS data or events. For example, when building the **Radio Activity Reports, Radio Locations, Events for Period** and other reports in *SmartPTT Dispatcher*.

NOTE

The optimizing feature is applicable only to non-optimized event log databases created before the release of SmartPTT 9.0 and higher.

Before performing the optimization, ensure that the radioserver is stopped.

If the event log database is optimized, the **Optimization** block shows the corresponding message and the **Start** button is inactive.

The following instructions are related to the event log:

Creating Database

To create the event Log database, follow these steps:

1. In the left pane of the **Settings** tab, expand **Add-on Modules** node and click **Event Log**.

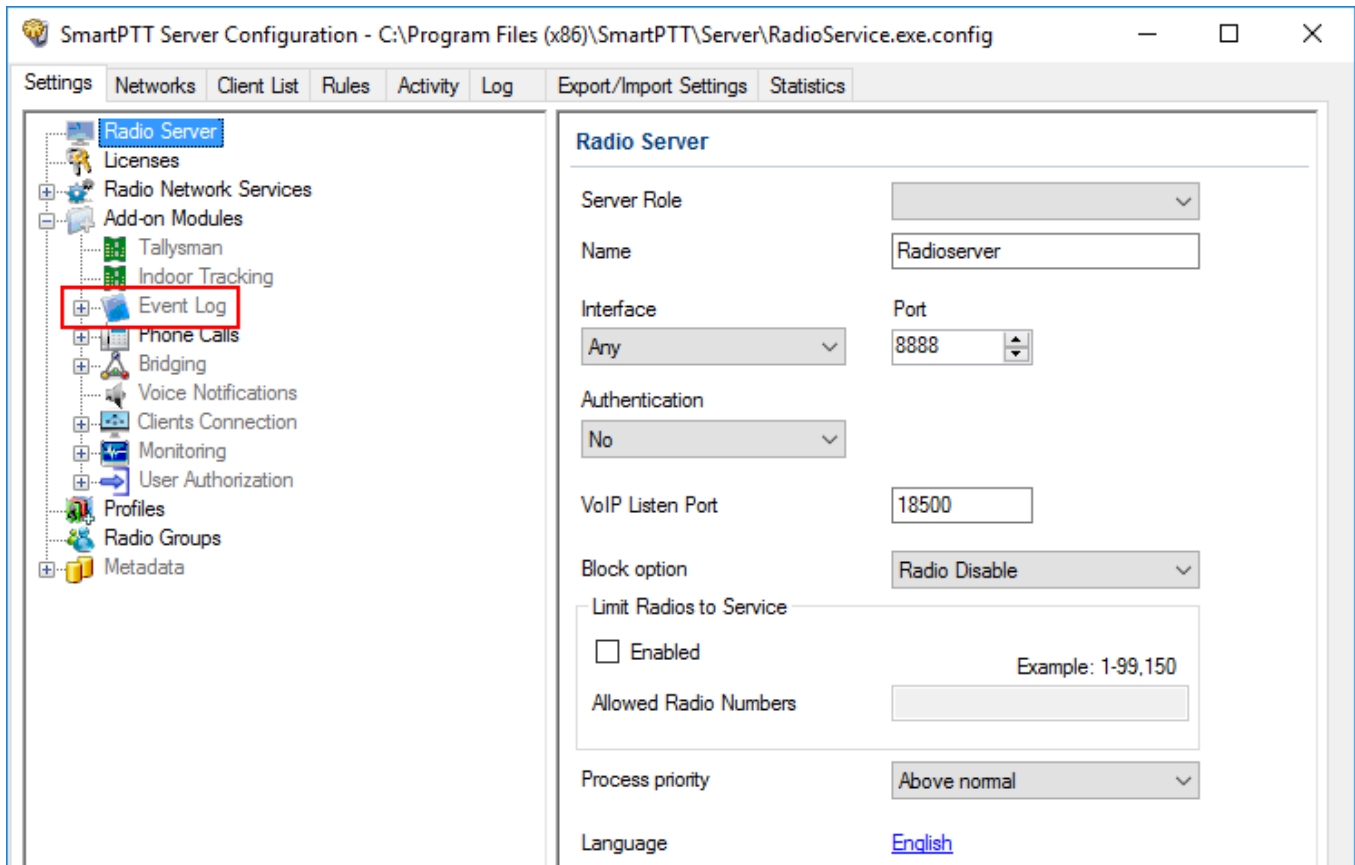

2. Make sure that the **Active** check box is selected in the **Event Log** pane.

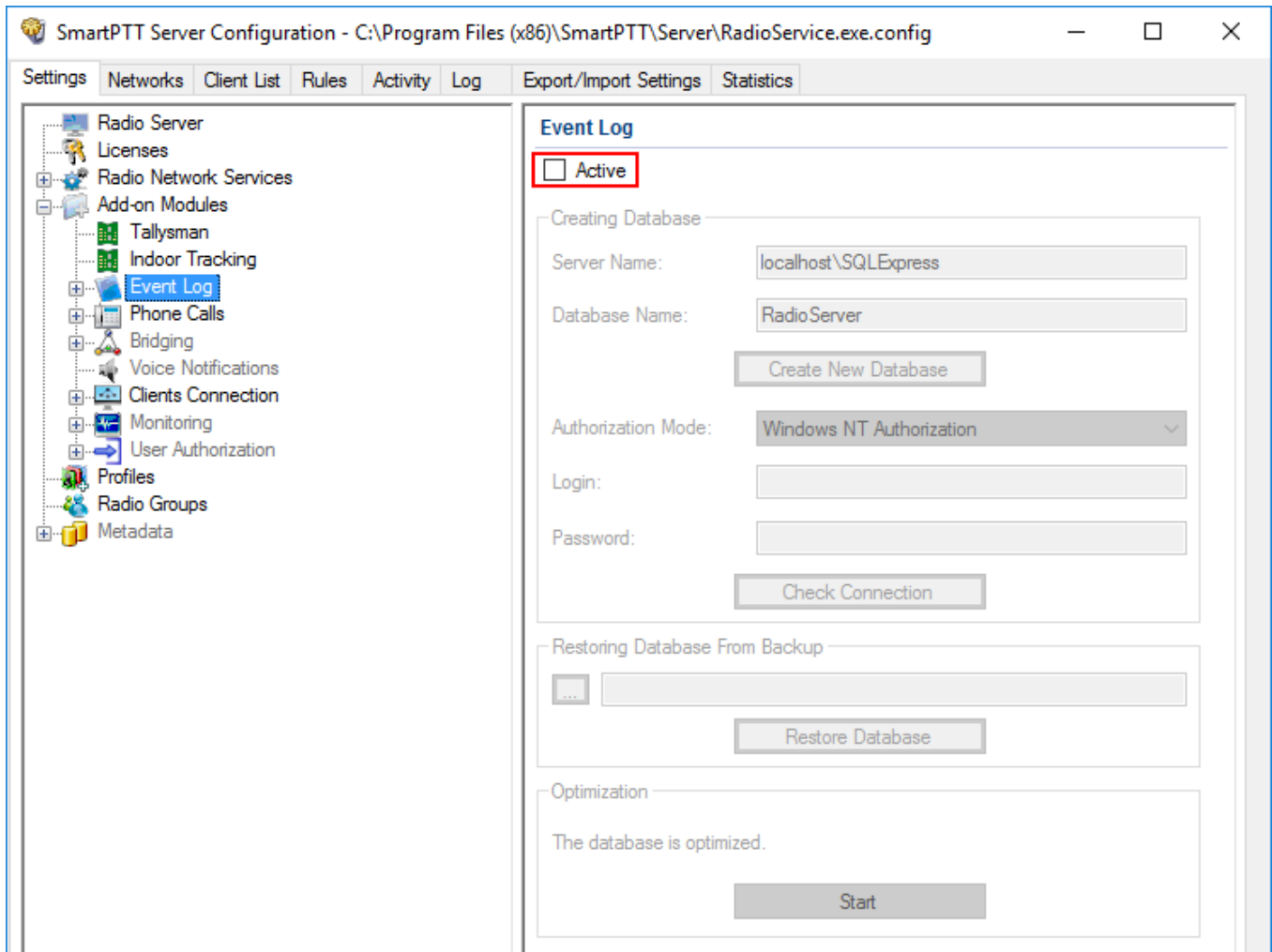

3. In the **Server name** field, enter the name of the SQL Server. You can use either *<IP-address of your computer>\<Your SQL Server name>* or *localhost\<Your SQL Server name>* format:

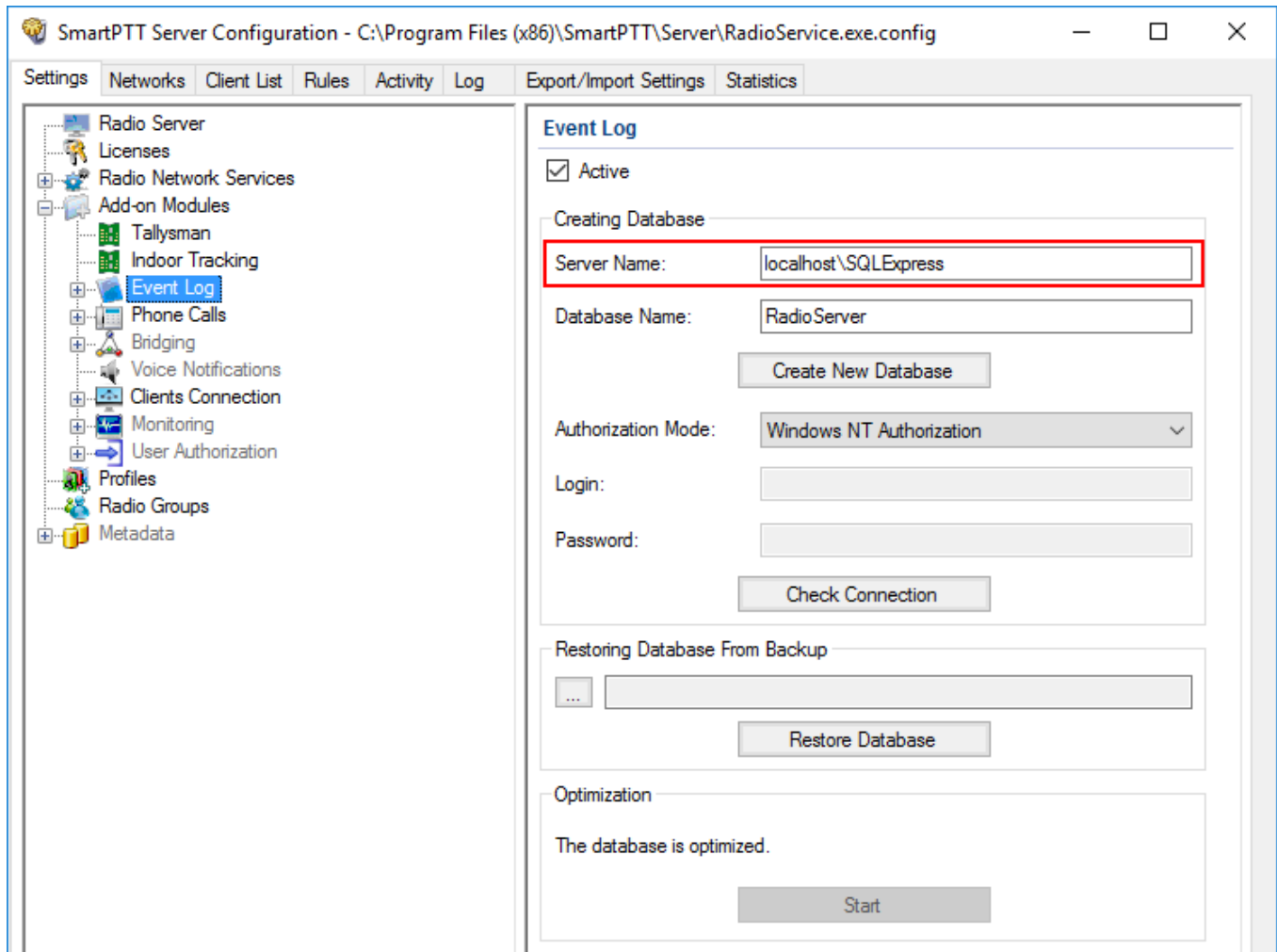

4. In the **Database Name** field, enter the name of a local event log database.

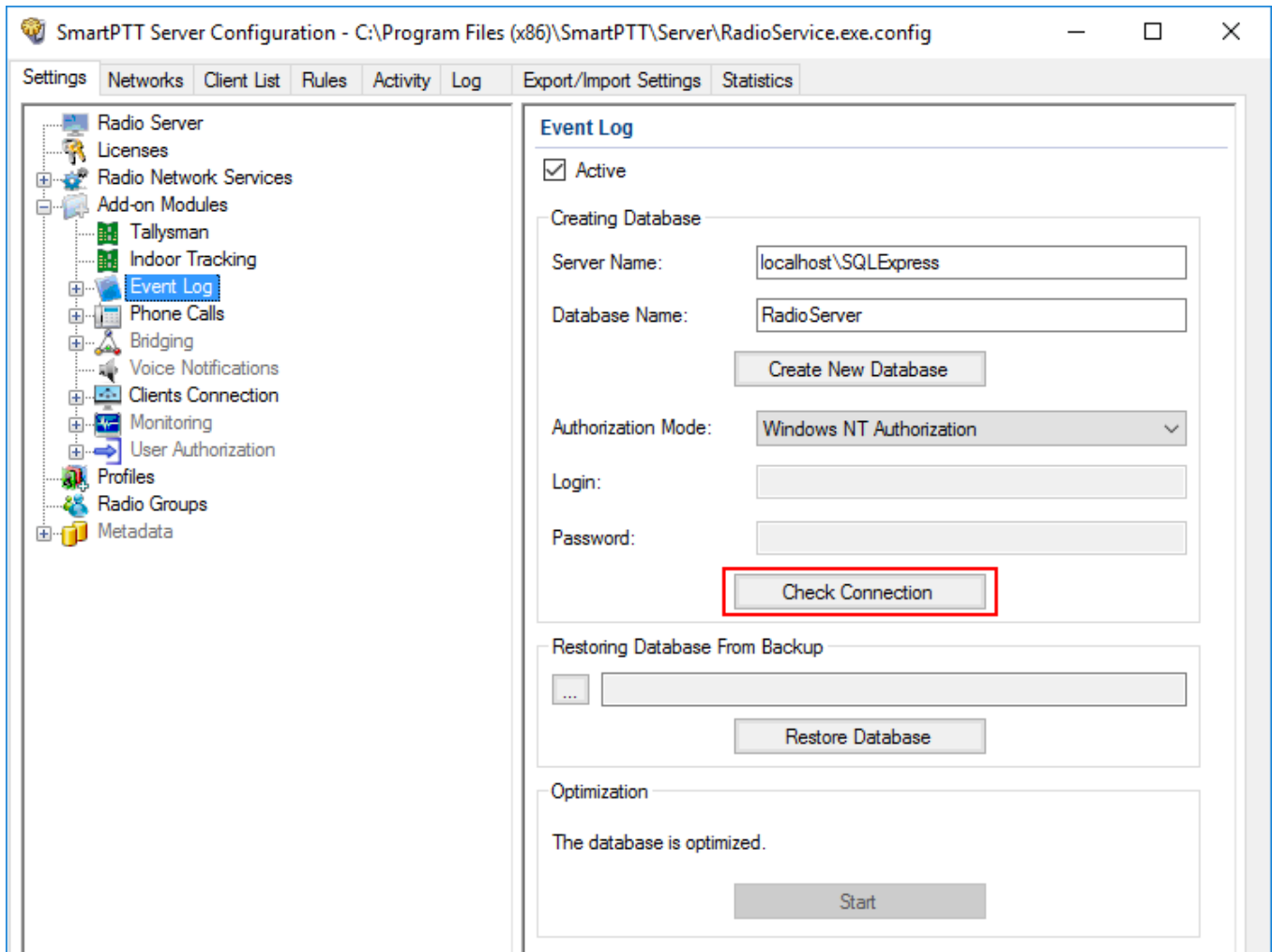

5. Click **Create New Database**.

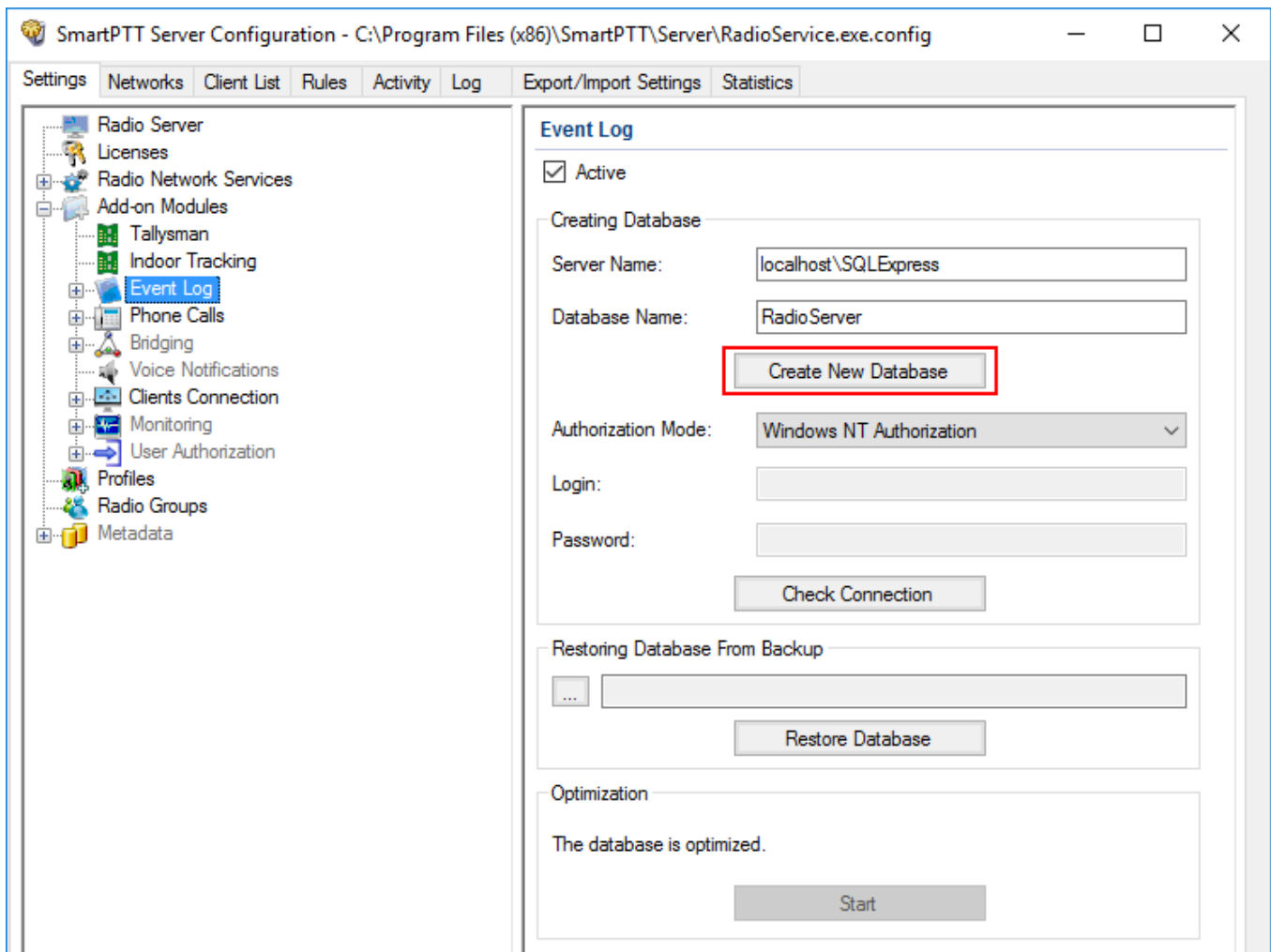

If creation is successful, the following message appears.

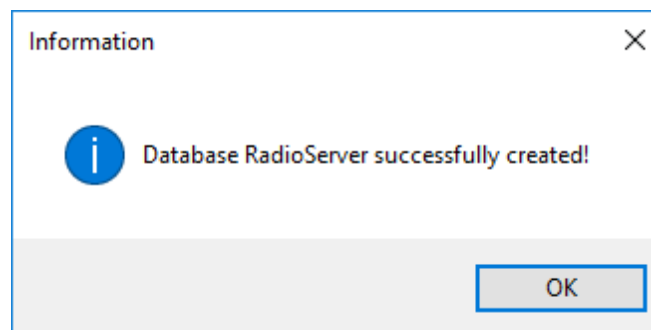

6. At the bottom of the **SmartPTT Server Configuration** window, click **Save** () to save changes.

7. Click **Restart** () to restart SmartPTT Radioserver and apply changes.

Connecting Local Database

To connect to the local event Log database, follow these steps:

1. In the left pane of the **Settings** tab, expand **Add-on Modules** node and click **Event Log**.

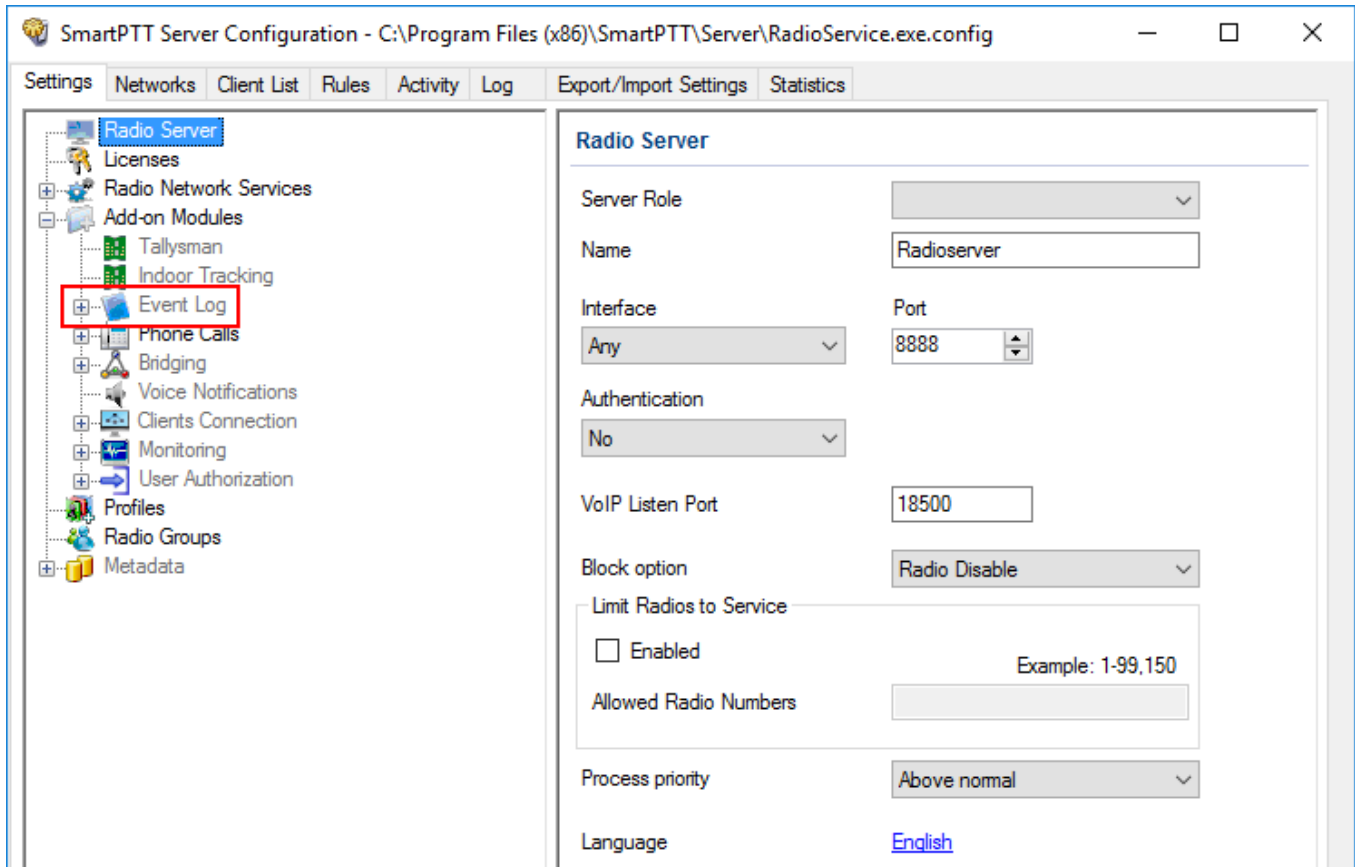

2. Make sure that the **Active** check box is selected in the **Event Log** pane.

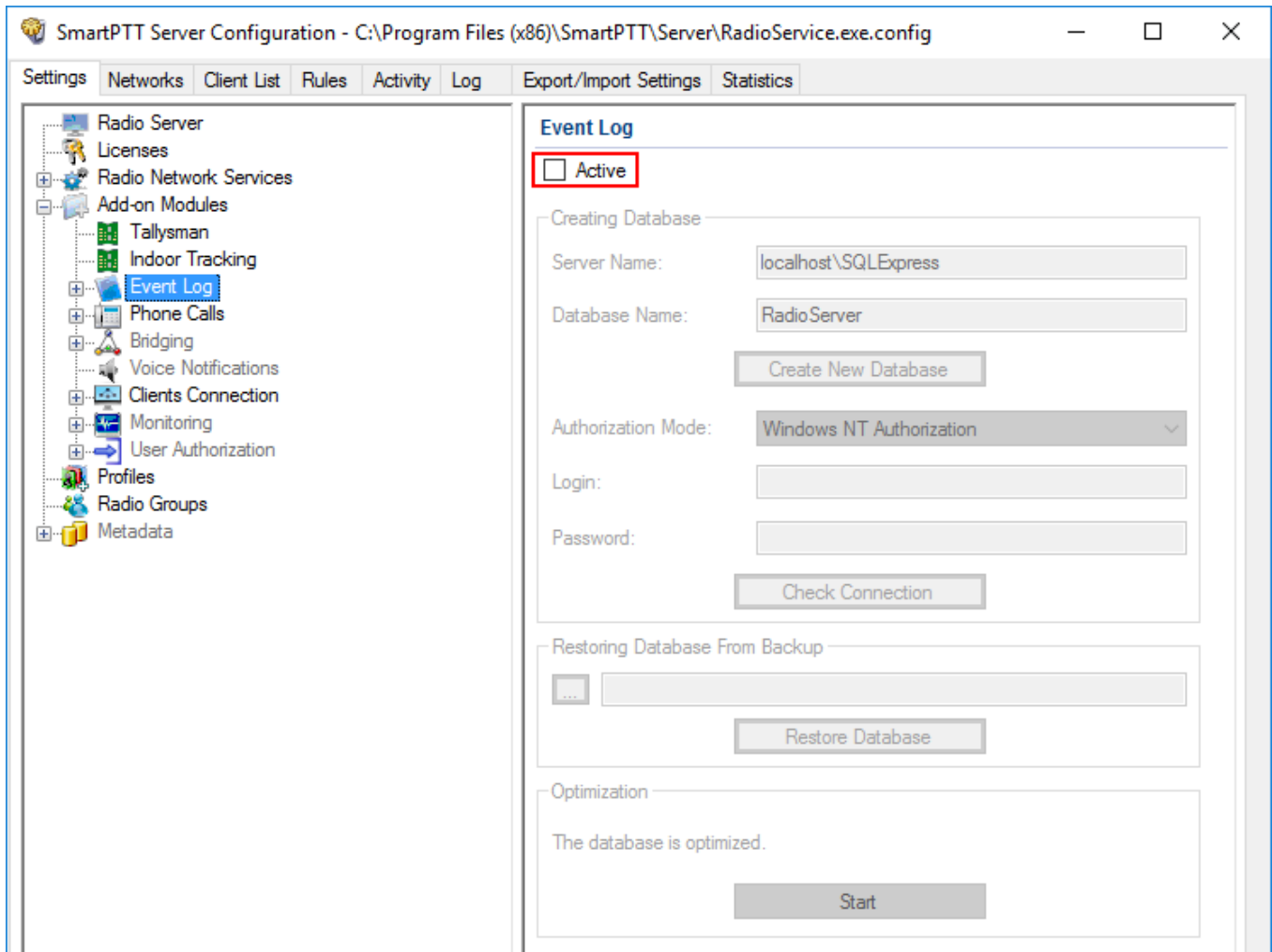

3. In the **Server name** field, enter the name of the SQL Server. You can use either *<IP-address of your computer>\<Your SQL Server name>* or *localhost\<Your SQL Server name>* format:

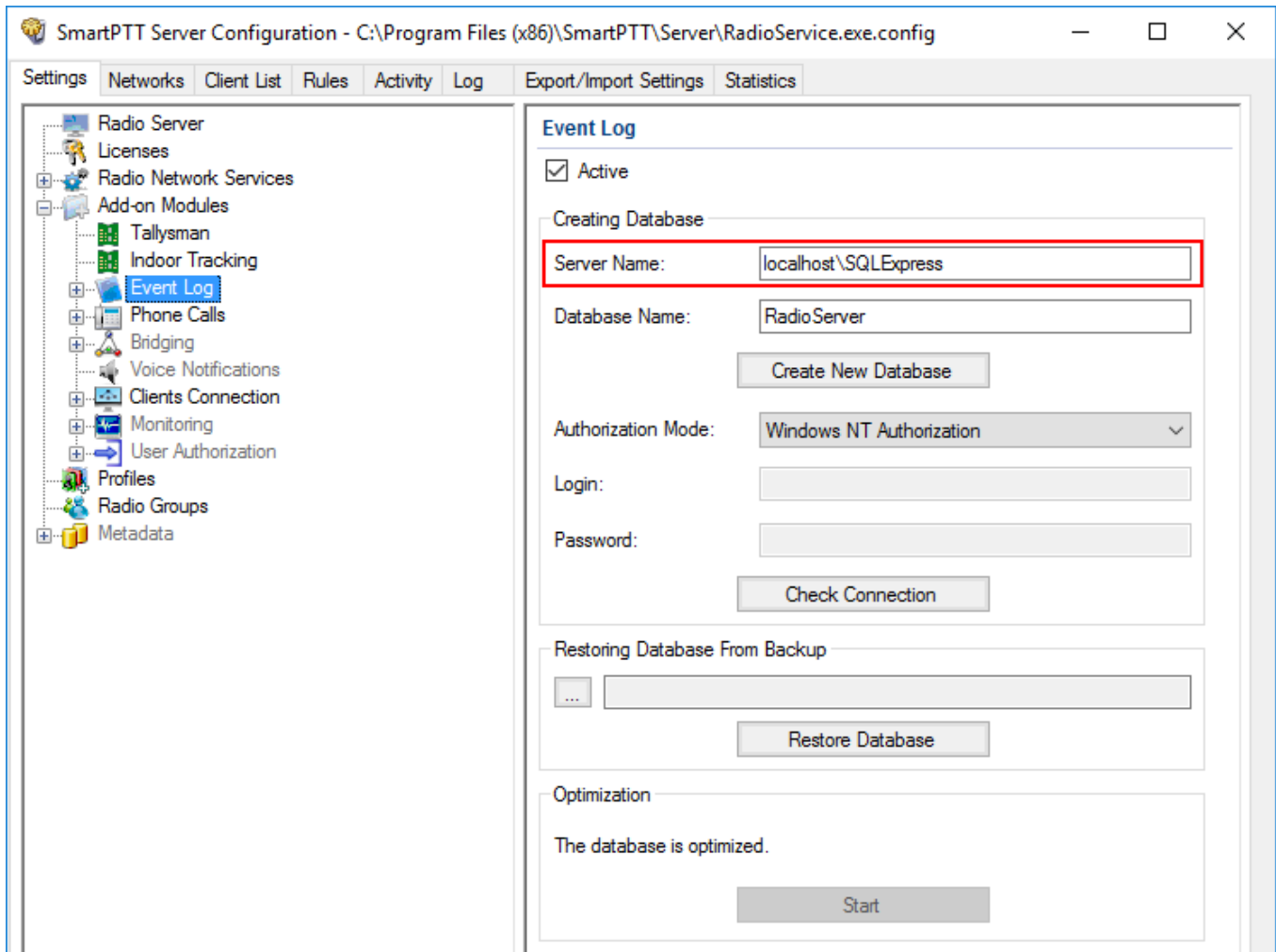

4. In the **Database Name** field, enter the name of a local Event Log database.

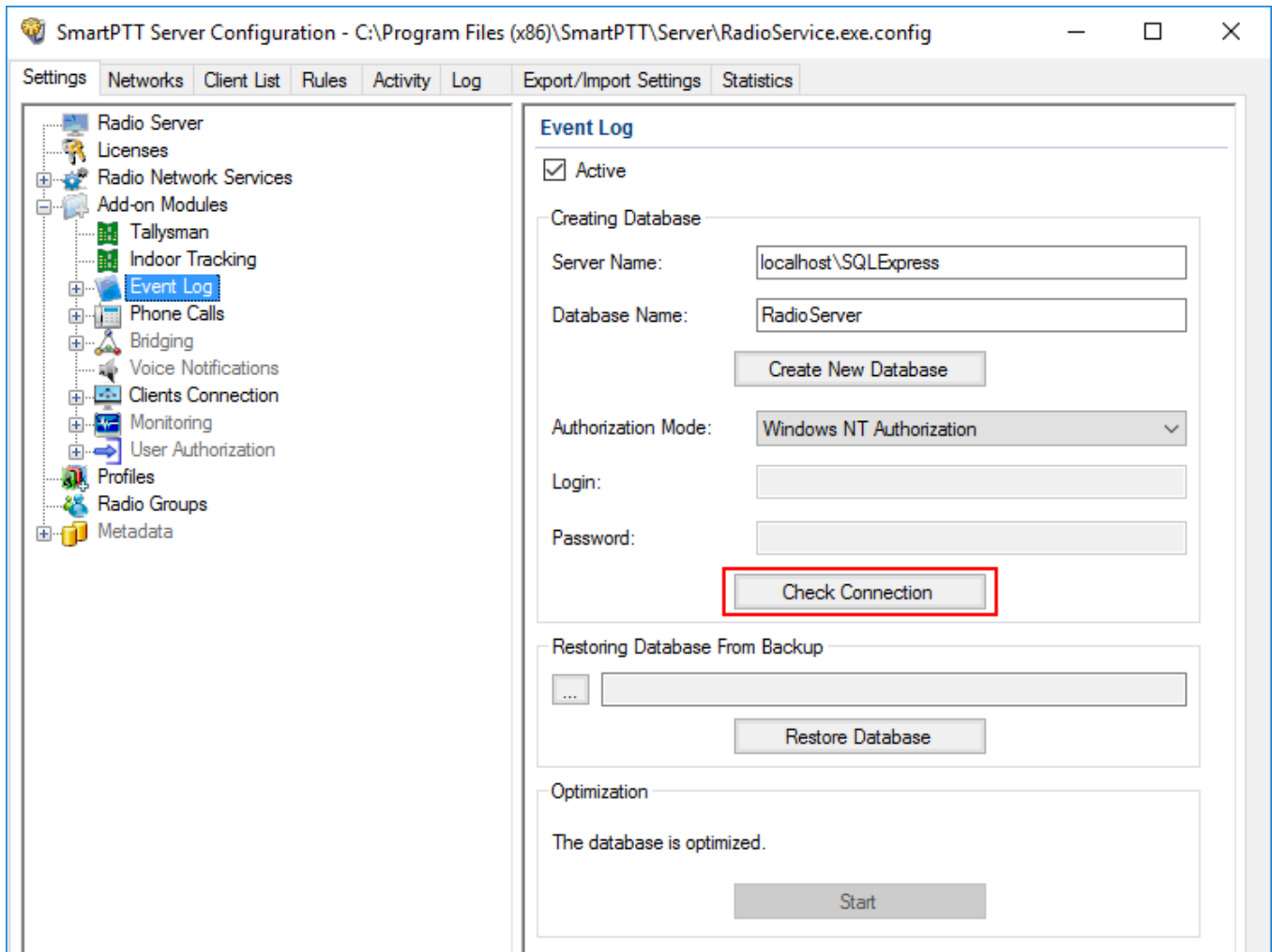

5. From the **Authorization Mode** list, select the needed authorization mode:

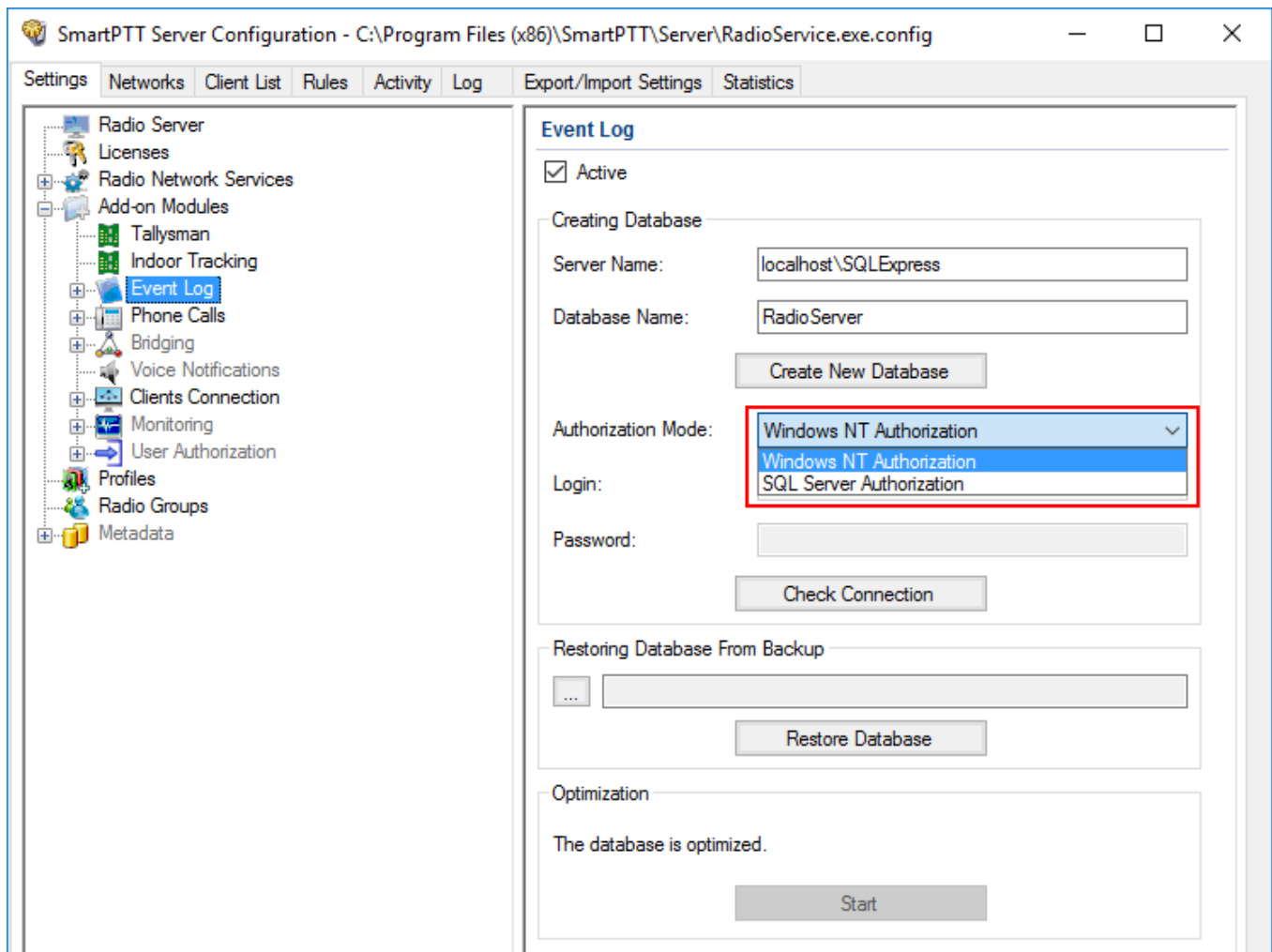

Windows NT Authorization: Select to use Windows account for connecting to the local SQL Server.

SQL Server Authorization: Select to use SQL Server account for connecting to the local SQL Server.

6. If **SQL Server Authorization** is selected, enter login and password.

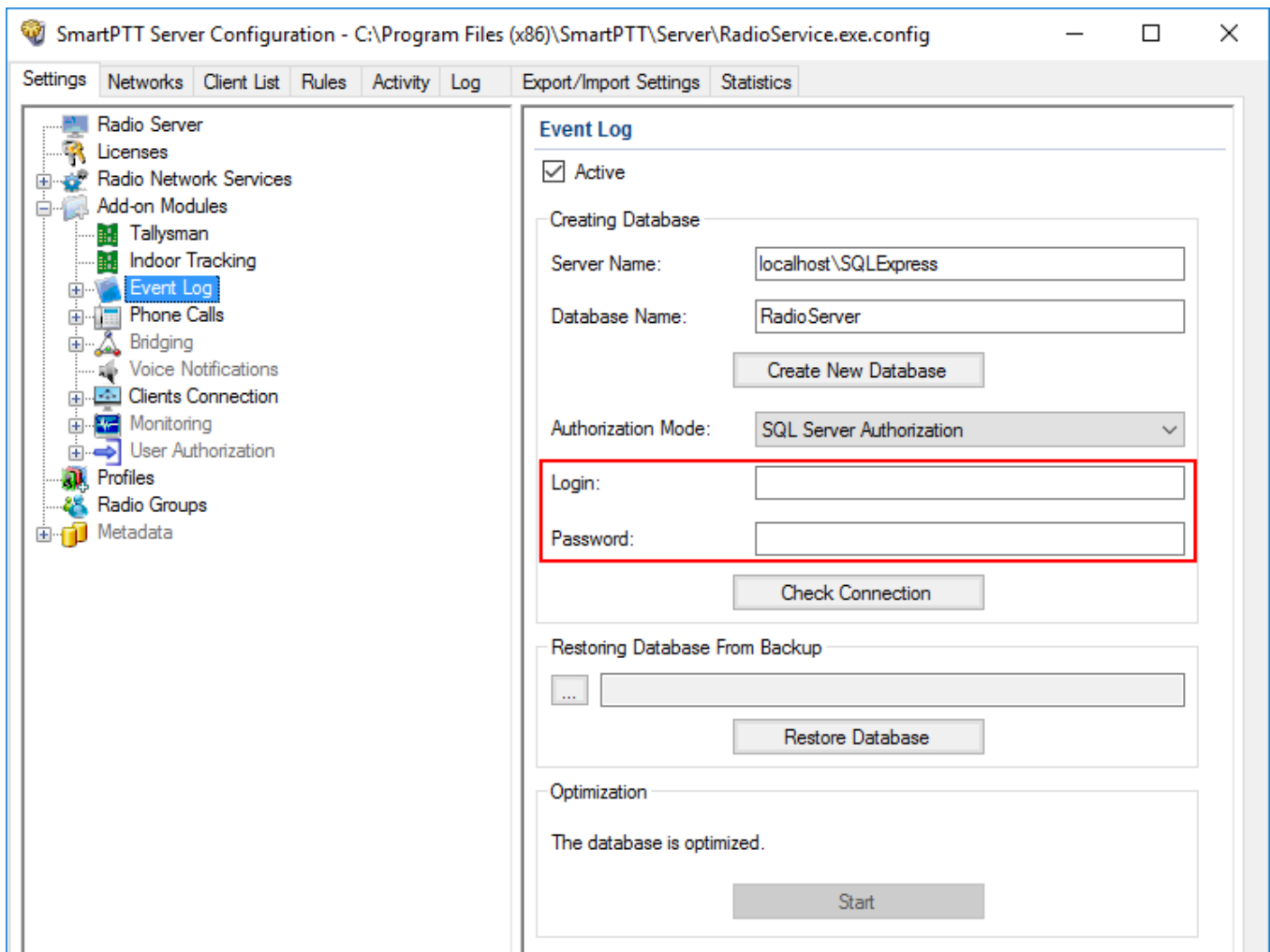

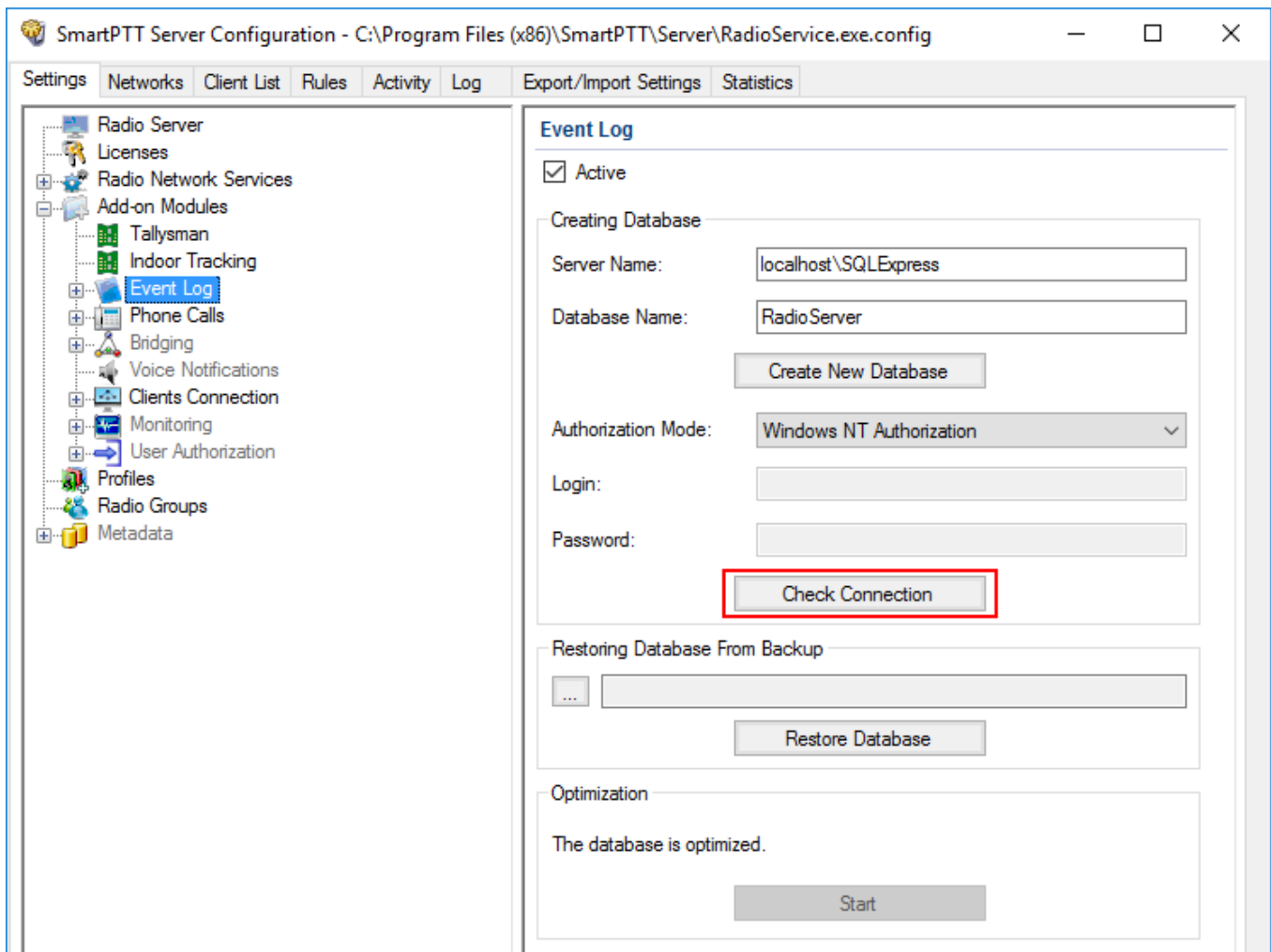

7. Click **Check Connection**.

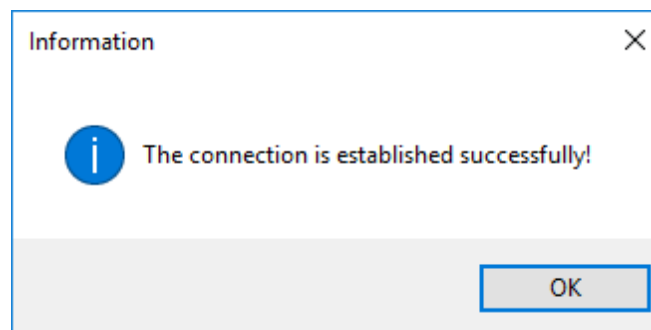

If the connection is successful, the following message appears.

- At the bottom of the **SmartPTT Server Configuration** window, click **Save** () to save changes.
- Click **Restart** () to restart SmartPTT Radioserver and apply changes.

1.4.3.1 Event Log Settings

The Event Log cleanup settings can be configured in the **Event Log Settings** pane on the **Settings** tab in SmartPTT Radioserver Configurator (**Add-on Modules** → **Event Log** → **Settings**).

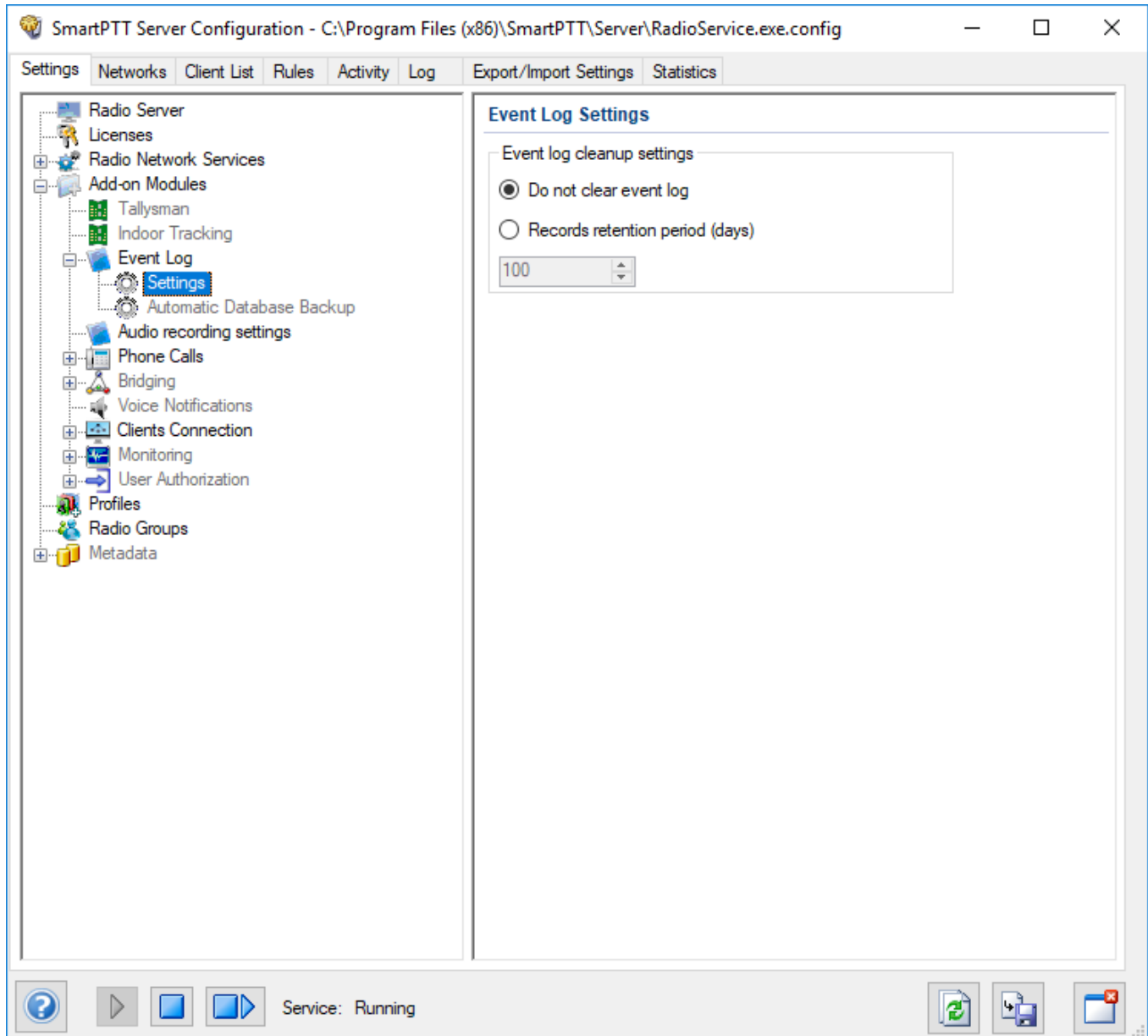

In the **Event Log Settings** pane you can select one of the following Event Log cleanup options:

Do not clear event log

If selected, the Event Log entries will not be deleted. They will be stored for as long as there is available disk space.

Records retention period (days)

If selected, the Event Log entries will be deleted after the specified period of time. You can specify the desired retention period in the box below.

Available values range from *1* to *9999*. The default retention period is *100* days.

1.4.3.2 Event Log Database Automatic Backup

Automatic Event Log database backup helps to prevent data loss in case of the SmartPTT Radioserver hardware or software failure.

The Event Log backup settings can be configured in the **Automatic Database Backup** pane on the **Settings** tab in SmartPTT Radioserver Configurator (**Add-on Modules** → **Event Log** → **Automatic Database Backup**).

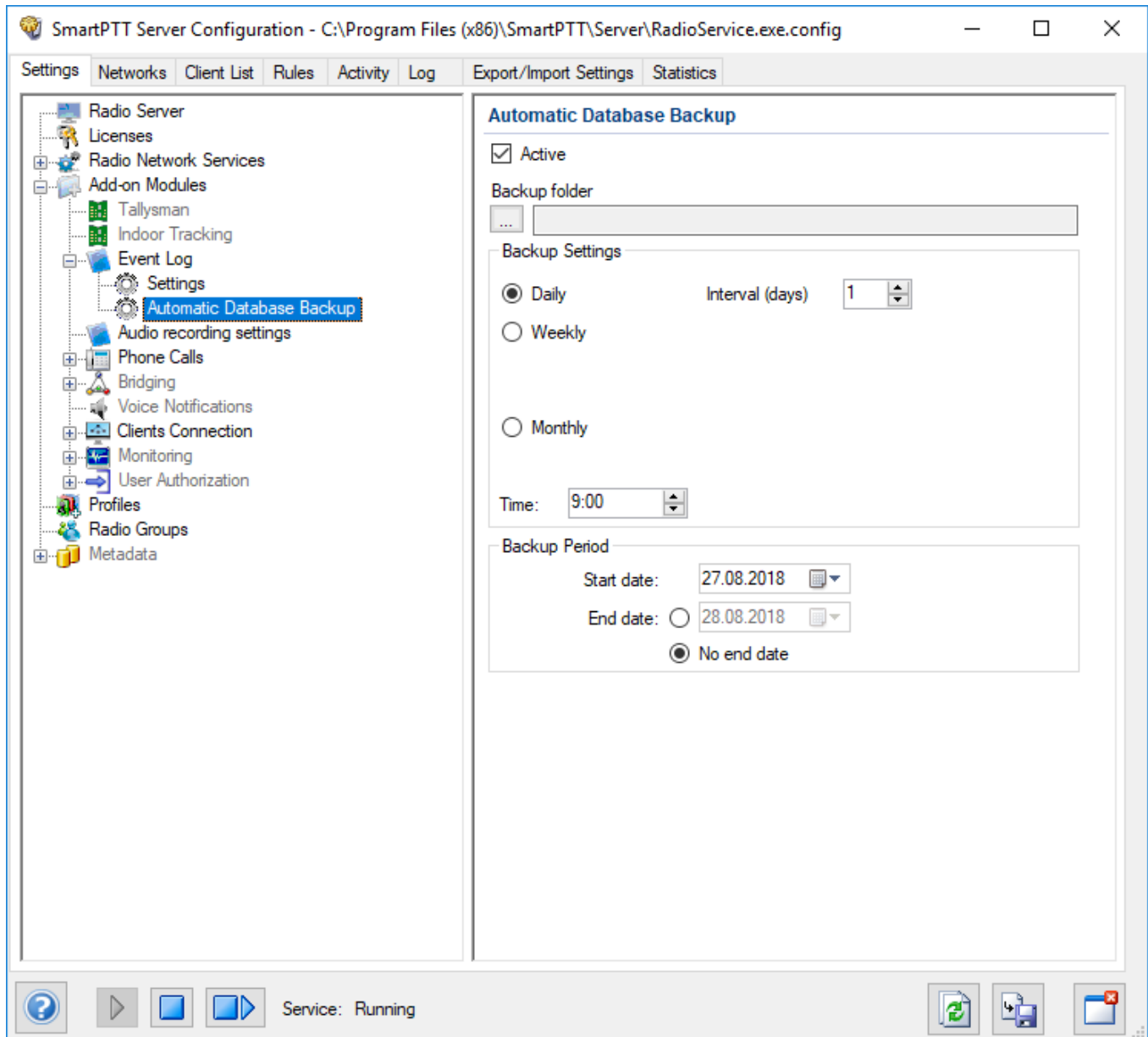

The **Automatic Database Backup** pane provides the following elements:

Active

Activates automatic Event Log database backup.

Backup Folder

The folder for storing the generated database backup files. You can select the desired folder by clicking the Browse () button.

NOTE

The specified folder can store up to three backup files, after which the oldest one will be replaced with a new one.

The **Backup Settings** area provides controls for configuring the backup settings. The area provides the following elements:

Daily

Activates regular automatic backup with a specified day interval.

When selected, to the right appears the **Interval (days)** box where you can set the desired interval in days.

Weekly

Activates regular automatic backup with a specified week interval.

When selected, to the right appear controls for selecting the desired days for performing the backup. You can select one or multiple week days by selecting the corresponding check boxes. In the **Interval (weeks)** box you can set the desired backup interval in weeks.

Monthly

Activates regular automatic backup with a specified month interval.

When selected, to the right appear the **Day of month** and **Interval (month)** boxes where you can set the desired day of the month and interval in months for performing the backup.

Time

Sets the time for performing the database backup.

The default value is 9:00.

The **Backup Period** area provides controls for specifying the period of time that will be covered by the backup. The following parameters are available:

Start date

The first day of the backup period starting from which the Event Log database will be backed up.

End date

The last day of the backup period starting from which the Event Log database will not be backed up.

No end date

If selected, the database will be backed up from the **Start Date** up to the day of the performed backup.

For information on recovery of the Event Log database from automatically generated backup files, see [Event Log](#).

1.4.4 Audio Recording Settings

SmartPTT provides the ability to record incoming and outgoing calls in the radio system and save them as audio files to a local folder.

The audio recording settings can be configured in the **Audio Recording Settings** pane on the **Settings** tab in SmartPTT Radioserver Configurator (**Add-on Modules** → **Audio Recording Settings**).

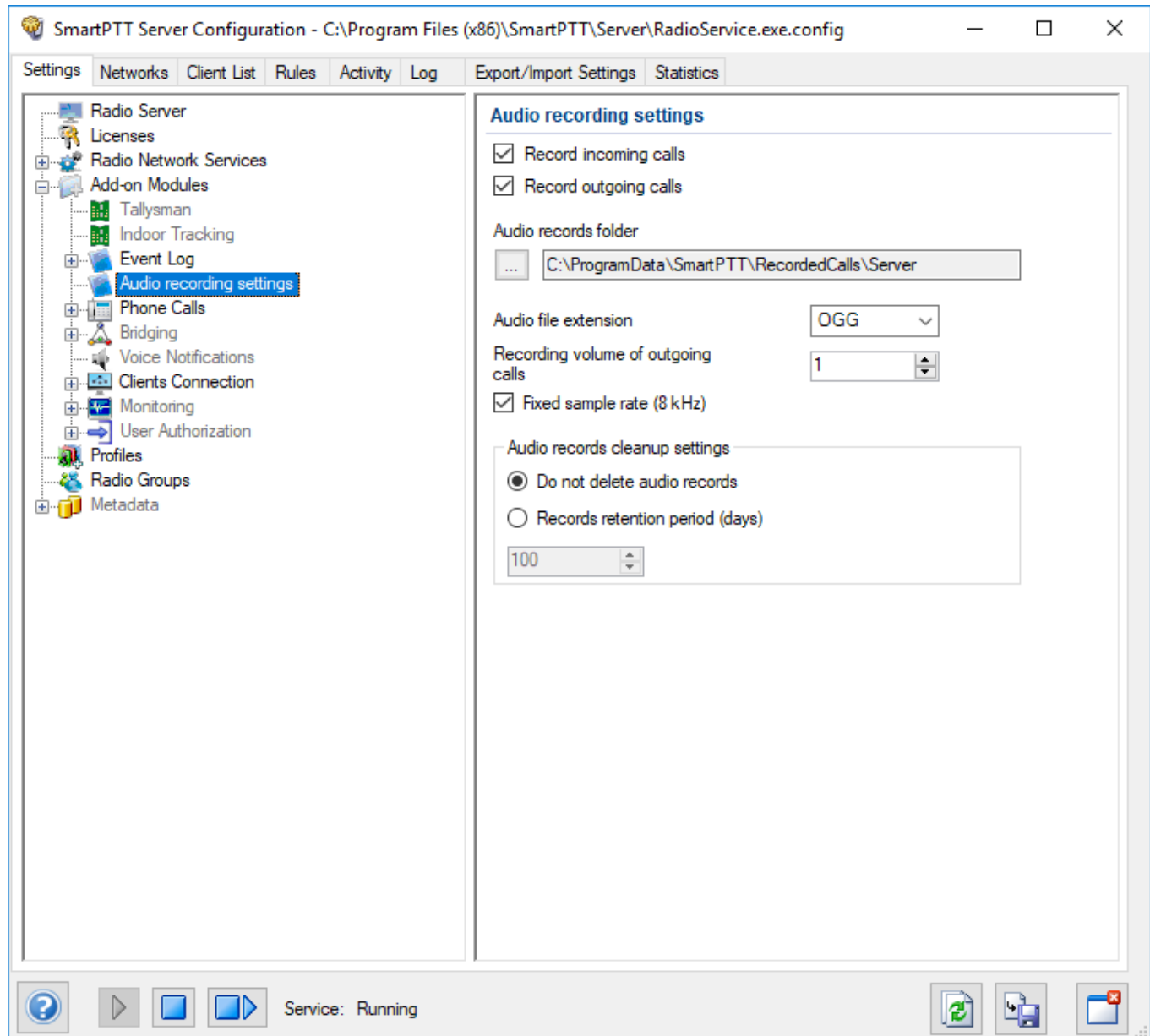

The **Audio recording settings** pane provides the following elements:

Record incoming calls

Activates recording of the voice calls initiated by radios.

Record outgoing calls

Activates recording of the voice calls initiated by dispatchers.

Audio records folder

The folder where the voice call records are stored.

Audio file extension

The call recordings extension. The following options are available:

- MP3
- OGG
- WAV

By default, call recordings are saved as .ogg audio files.

Recording volume of outgoing calls

The sound increase ratio applied to the current sound volume when recording calls initiated by dispatchers.

You can select a value from the range of 1 to 5. The default value is 1. If left unchanged, the sound volume of outgoing calls does not change when recorded.

Fixed sample rate (8 kHz)

Sets the fixed sample rate of 8 kHz for all recorded voice calls. Such sample rate reduces the size of the saved audio files due to certain audio quality loss.

The **Audio records cleanup settings** area provides controls for configuring parameters of the voice calls automatic cleanup.

The following options are available:

Do not delete audio records

If selected, call recordings are not deleted. The audio files are stored for as long as there is available disk space.

Records retention period (days)

If selected, call recordings are automatically deleted after the specified period of time. You can specify the desired retention period in the box below.

Available values range from *1* to *9999*. The default retention period is *100* days.

1.4.5 NexLog Recording System

NexLog Recording System provides the ability to record and upload data from various communications systems to NexLog recorders.

Starting from version 9.4, SmartPTT provides compatibility with the NexLog Recording System service and can be configured to upload audio records of incoming and outgoing calls to the NexLog server.

NOTE

Access to the **NexLog Recording System** functionality requires the NexLog license. For details, see [Licenses](#).

Parameters of the SmartPTT Radioserver connection to the NexLog recorder can be configured in the **NexLog Recording System** pane on the **Settings** tab in SmartPTT Radioserver Configurator (**Add-on Modules** → **NexLog Recording System**).

NOTE

The **NexLog** node is not displayed in the SmartPTT Radioserver Configurator settings tree if the corresponding license is not installed.

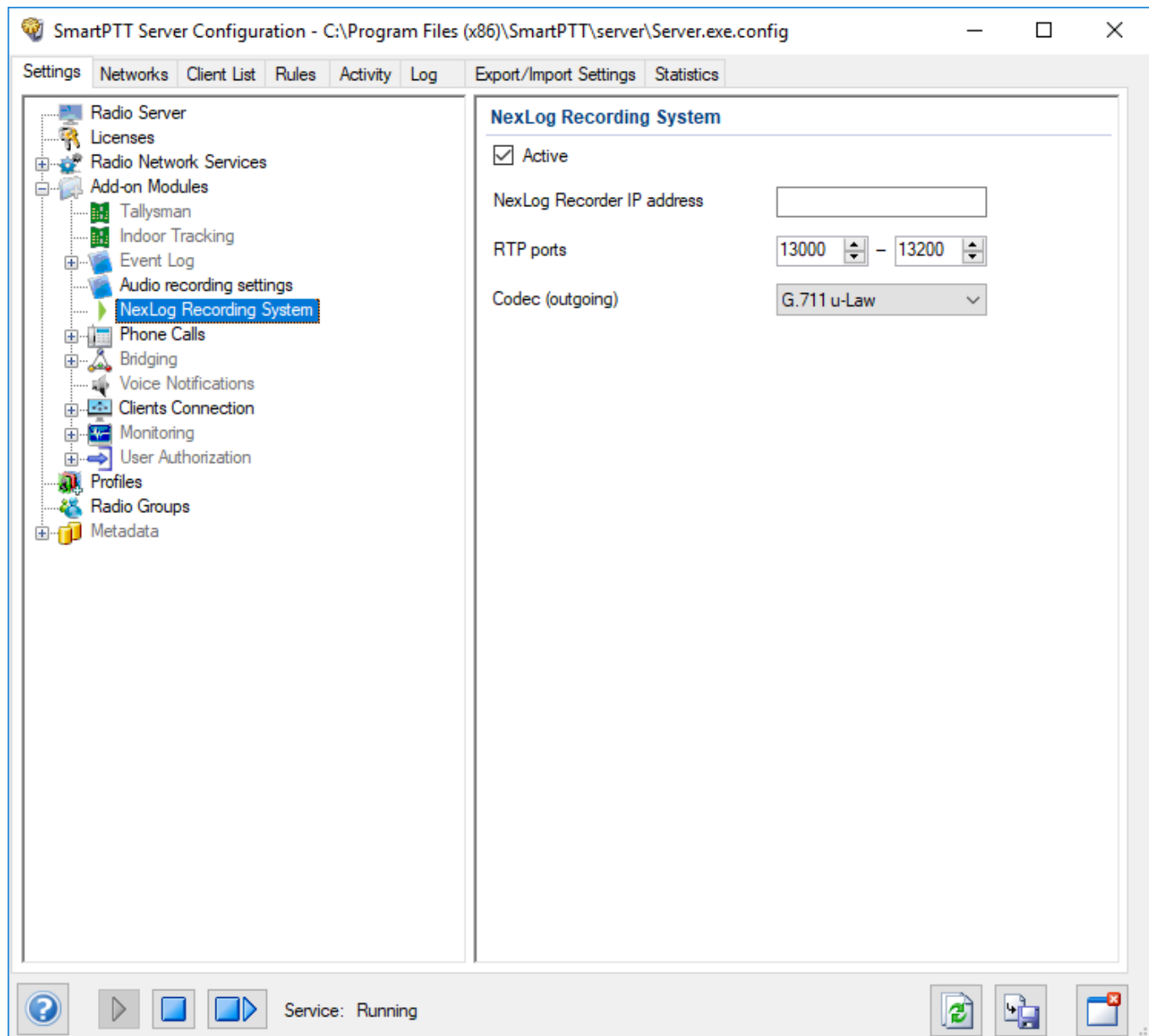

The **NexLog Recording System** pane provides the following elements:

Active

Activates uploading records of the incoming and outgoing voice calls from the radio system to the NexLog recorder.

NexLog Recorder IP address

IP address of the NexLog recorder used by SmartPTT Radioserver for connection.

RTP ports

The UDP ports of the NexLog call recorder used by SmartPTT Radioserver for data transmit.

The default range is from *13000* to *13200*. It is strongly recommended that you leave the default values unchanged.

Codec (outgoing)

The codec used for processing the call recordings audio.

You can select one of the following audio codecs:

- G.711 u-Law
- G.711 a-Law

By default, the G.711 u-Law codec is selected.

1.4.6 Phone Calls

SmartPTT provides the ability to connect radios, talkgroups, and dispatchers with telephone subscribers using the Telephone Interconnect feature.

The following scheme shows the Telephone Interconnect connection principles in SmartPTT radio systems:

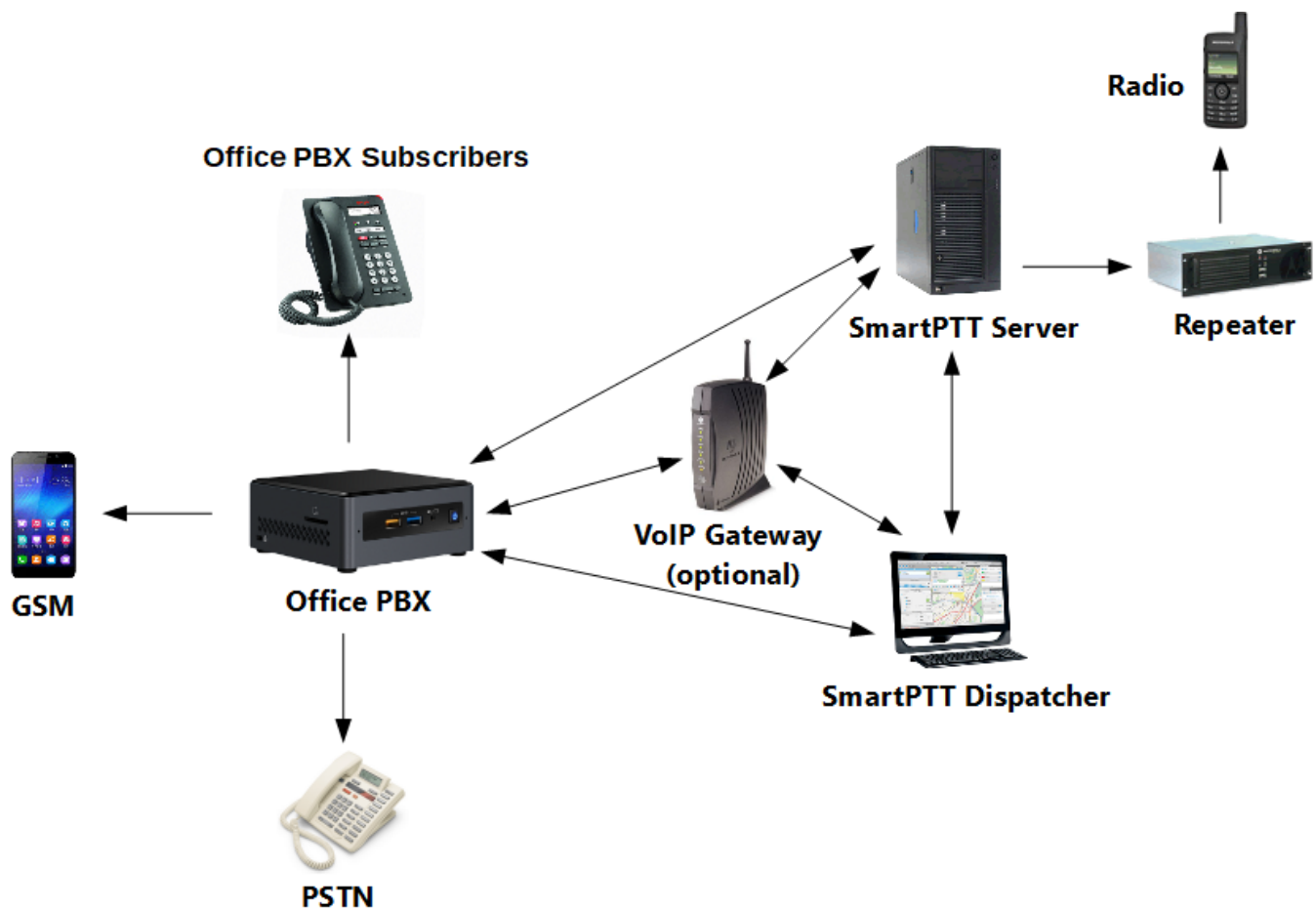

A VoIP gateway is a device bridging conventional telephone networks and equipment to VoIP telephone networks. Connection between SmartPTT Radioserver and the PBX may be established with or without the VoIP gateway.

A Private Branch eXchange (PBX) is a telephone exchange normally used in offices.

The Public Switched Telephone Network (PSTN) is the wired phone system over which landline telephone calls are made using circuit switching.

SmartPTT Radioserver Configurator provides controls for configuring general radio system settings required for establishing connection between radios and telephone subscribers.

The telephone calls settings are available in the **Telephone Calls** pane in SmartPTT Radioserver Configurator (**Add-on Modules** → **Phone Calls**).

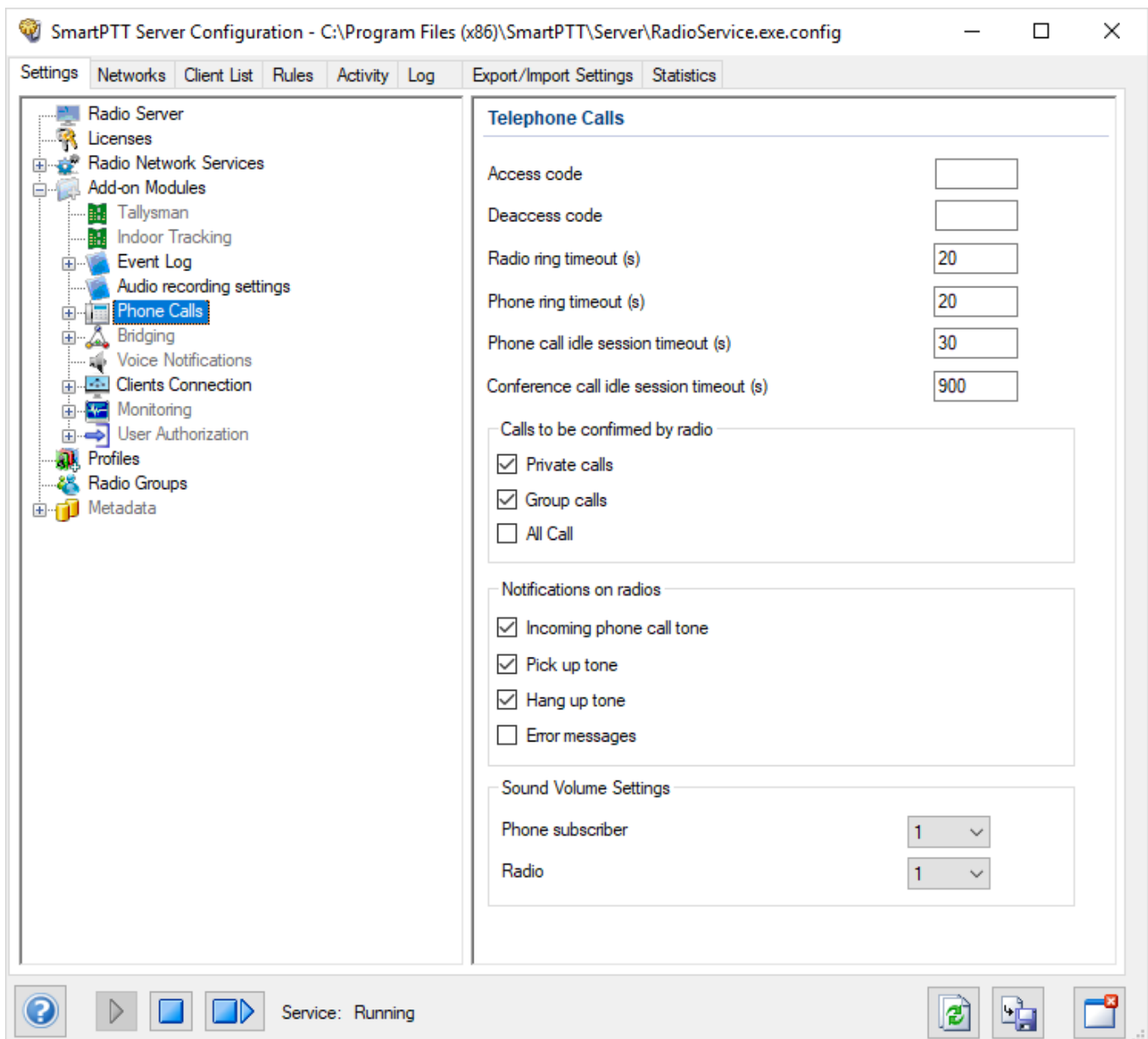

- Access code:
- Deaccess code:
- Radio ring timeout (s):
- Phone ring timeout (s):
- Phone call idle session timeout (s):
- Conference call idle session timeout (s):
- Calls to be confirmed by radio:
 - Private calls
 - Group calls
 - All Call
- Notifications on radios:
 - Incoming phone call tone
 - Pick up tone
 - Hang up tone
 - Error messages
- Sound Volume Settings:
 - Phone subscriber:
 - Radio:

The bottom status bar shows "Service: Running" and several system icons.

The **Telephone Calls** pane provides the following elements:

Access Code

The DTMF code dialed on the radio to initiate the phone call on SmartPTT Radioserver. For details, see “Access Code” in *MOTOTRBO CPS Online Help*.

Deaccess Code

The DTMF code dialed on the radio to finish the phone call on SmartPTT Radioserver. For details, see “Deaccess Code” in *MOTOTRBO CPS Online Help*.

Radio ring timeout (s)

The time period during which the radioserver waits for the radio user to press the PTT button on the called radio. The default value is 20 s.

Phone ring timeout (s)

The time period during which the radioserver waits for the telephone subscriber to answer the call. The default value is 20 s.

Phone call idle session timeout (s)

The time period after the last PTT button press on the radio in a private call after which the call will be automatically finished. The maximum timeout value is 600 s. The default value is 20 s.

NOTE

The **Phone call idle session timeout** value must not exceed the **TX Time-Out Timer** value that is set on the **Networks** tab in *SmartPTT Radioserver Configurator* and in the repeater settings.

Conference call idle session timeout (s)

The time period after the last PTT button press on the radio in a conference call after which the call on that radio will be automatically finished. The maximum timeout value is 3600 s. The default value is 900 s.

The **Calls to be confirmed by radio** area provides the ability to set the dial tone playback for telephone subscribers until the called radio user presses the PTT button. This option is available for the following call types:

- Private Call
- Group Call
- All Call

If the check box is selected, the call starts only after the PTT button press on the called radio. Until then, telephone subscribers will hear the dial tone playing. If the check box is clear, the call starts immediately after its processing on the server.

NOTE

If you select the **All Call** check box, ensure that the value in the **Contact Name** box in the radio channel settings is *All Call*. Otherwise, the call will be dropped when the radio user presses the PTT button on the radio. For details, see *MOTOTRBO CPS Online Help*.

The **Notifications on radios** area provides the ability to set notifications for radio users informing them of major events during the call with a tone or a message. You can activate notifications by selecting the desired check box. The following options are available:

Incoming phone call tone

Indicates that the called telephone subscriber's line is open and the call was received by the addressee.

Pick up tone

Indicates that the telephone subscriber answered the call.

Hang up tone

Indicates that the telephone subscriber finished the call.

Error messages

Indicates that an error occurred while the server was trying to establish connection to the telephone subscriber (for example, the telephone subscriber was not available).

The **Sound Volume Settings** area provides controls for setting the call sound volume for phone subscribers and radios. The sound volume values range from 0,1 to 10. You can select the desired value from the expandable list to the right of the corresponding parameter. The default value is 1. The following controls are available:

Phone subscriber

The sound volume during incoming and outgoing calls on connected telephones.

Radio

The sound volume during incoming and outgoing calls on radios.

For information on the Telephone Interconnect settings, see [Telephone Interconnect Settings](#).

For information on recommended Telephone Interconnect settings, see [Configuring Telephone Interconnect Settings](#).

For information on recommended Conference Calls settings, see [Configuring Conference Calls Settings](#).

1.4.6.1 Telephone Interconnect

The Telephone Interconnect feature provides the ability to connect radios, talkgroups, and dispatchers with telephone subscribers using a connected PBX.

Connection to telephone subscribers is established over the SIP protocol. Voice transmission is performed over the RTP protocol.

Voice is transmitted in half-duplex mode. The call direction (transmitting or receiving) is determined by the radio. When the radio user presses the PTT button, voice transmission starts. When the PTT button is not pressed, the radio switches to the receiving mode. Telephone subscribers cannot control the call direction.

SmartPTT Radioserver provides the following connection options:

- A telephone subscriber initiates a private call.
- A telephone subscriber initiates a group call.
- A radio initiates a call to a telephone subscriber.
- Dispatcher connects a radio or a talkgroup with a telephone subscriber.

For correct functioning of the Telephone Interconnect functionality, you need to configure the radioserver settings and ensure their compliance with the relevant PBX settings.

IMPORTANT

The Telephone Interconnect feature requires installing the Telephone Interconnect license. For details, see [Licenses](#).

The Telephone Interconnect feature settings are available in the **Telephone Interconnect** pane in SmartPTT Radioserver Configurator (**Add-on Modules** → **Phone Calls** → **Telephone Interconnect**).

The **Telephone Interconnect** pane provides controls for configuring the settings required for establishing direct connection between radios and telephone subscribers using a PBX.

- Active:** A checked checkbox.
- Radioserver Settings:**
 - Interface: Auto (dropdown)
 - SIP port: 5060 (spin box)
 - RTP ports: 18650 - 18950 (spin boxes)
 - Transport: UDP (dropdown)
- Audio Codecs:** A table with columns 'Active', 'Name', and 'Priority'.

Active	Name	Priority
<input checked="" type="checkbox"/>	G711A	1
<input checked="" type="checkbox"/>	G711U	2
<input checked="" type="checkbox"/>	SPEEX	3
<input checked="" type="checkbox"/>	G729	4
- Permissions for radio groups:**
 - Active:
 - Table with columns: Group Name, Incoming Calls, Outgoing Calls.

The bottom status bar shows 'Service: Running' and several icons.

The **Telephone Interconnect** pane consists of the following areas:

- Radioserver Settings
- Audio Codecs
- Permissions for radio groups

The **Active** check box at the top of the pane activates the Telephone Interconnect feature. It provides access to the PBX, which makes direct connection between radios and telephone subscribers possible.

If the check box is not selected, connection can be established only using the Conference Calls feature. For details, see “Conference Calls” and “Configuring Conference Calls Settings” in *SmartPTT Dispatcher User Guide*.

The **Radioserver Settings** area provides the following controls for configuring the SmartPTT Radioserver parameters required for the PBX connection:

Interface

The IP address of the computer where SmartPTT Radioserver is installed. It is used for voice and SIP commands transmit to and from the connected PBX. The list contains both physical and virtual network interfaces.

By default, the *Auto* option is selected. In this case, SmartPTT Radioserver will use all available physical interfaces. It is recommended that you select the desired interface manually.

SIP port

Number of the UDP or TCP port used for receiving and sending SIP data packets during the SIP session initiation and termination. The port specified in this box must be available for incoming and outgoing traffic. The default value is *5060*.

RTP ports

UDP ports used for receiving and sending voice to telephone subscribers.

Each connection to a telephone subscriber occupies two ports. Even port numbers are used by the RTP protocol. Uneven port numbers are used by the RTCP protocol. The ports you specify must be available both for incoming and outgoing traffic. The default range is from *18650* to *18950*.

IMPORTANT

In SmartPTT, the Network Address Translation (NAT) mechanism is not supported. The specified IP address and ports must be real.

NOTE

If SmartPTT Dispatcher and SmartPTT Radioserver are installed on the same computer, they must be assigned different RTP ports. For example, port 5060 for SmartPTT Radioserver and port 5061 for SmartPTT Dispatcher.

Transport

The protocol (TCP or UDP) used for SIP commands transmit.

The **Audio Codecs** area contains a table where you can specify which audio codecs must be used for voice data processing and their priority.

Currently, SmartPTT provides support for the following audio codecs:

- G711A
- G711Q
- SPEEX
- G729

NOTE

The G729 codec reduces audio quality due to a higher data compression ratio, which makes it suitable for low-capacity systems.

The **Audio Codecs** table consists of the following columns:

- The **Active** column contains the check box indicating the codec activation status. By selecting or clearing the check box, you can activate or deactivate the codec. Inactive codecs will not be used for the incoming audio processing.

IMPORTANT

If the codecs supported by the connected PBX are deactivated on SmartPTT Radioserver, voice data will not be transmitted.

- The **Name** column contains the audio codec name.
- The **Priority** column contains the number indicating the codec current priority level. Audio codecs with higher priority will be used for audio processing in the first place. The priority levels range from 1 to 4, from highest to lowest respectively. You can set the desired priority using the **Raise priority** () and **Lower priority** () buttons located to the right of the table.

When the radioserver connects to a PBX, it uses the codec priorities specified in the PBX settings. Some PBXs ignore the priorities specified in the radioserver settings.

The **Permissions for radio groups** area contains a table where you can configure access to the Telephone Interconnect functionality for radio groups.

For information on managing radio groups on SmartPTT Radioserver, see [Radio Groups](#).

Active

Activates the permission settings specified in the table.

IMPORTANT

If the **Active** check box is selected but the table is empty, communication between radios and telephone subscribers will be impossible.

The table contains all radio groups configured on SmartPTT Radioserver and consists of the following columns:

- The **Group Name** column contains the name of the radio group.
- The **Incoming Calls** column contains information on the incoming calls permission status for the radio group. By selecting or clearing the check box, you can permit or deny the ability to receive calls from telephone subscribers.
- The **Outgoing Calls** column contains information on the permission status of outgoing calls. By selecting or clearing the check box, you can permit or deny the ability to initiate calls to telephone subscribers.

For information on the incoming calls settings, see [Incoming Calls Settings](#).

For information on outgoing calls settings, see [Outgoing Calls Settings](#).

For information on general Phone Calls settings, see [Phone Calls](#).

For information on recommended Telephone Interconnect settings, see [Configuring Telephone Interconnect Settings](#).

1.4.6.1.1 Incoming Calls Settings

The **Incoming Calls** pane provides controls for configuring the incoming calls settings.

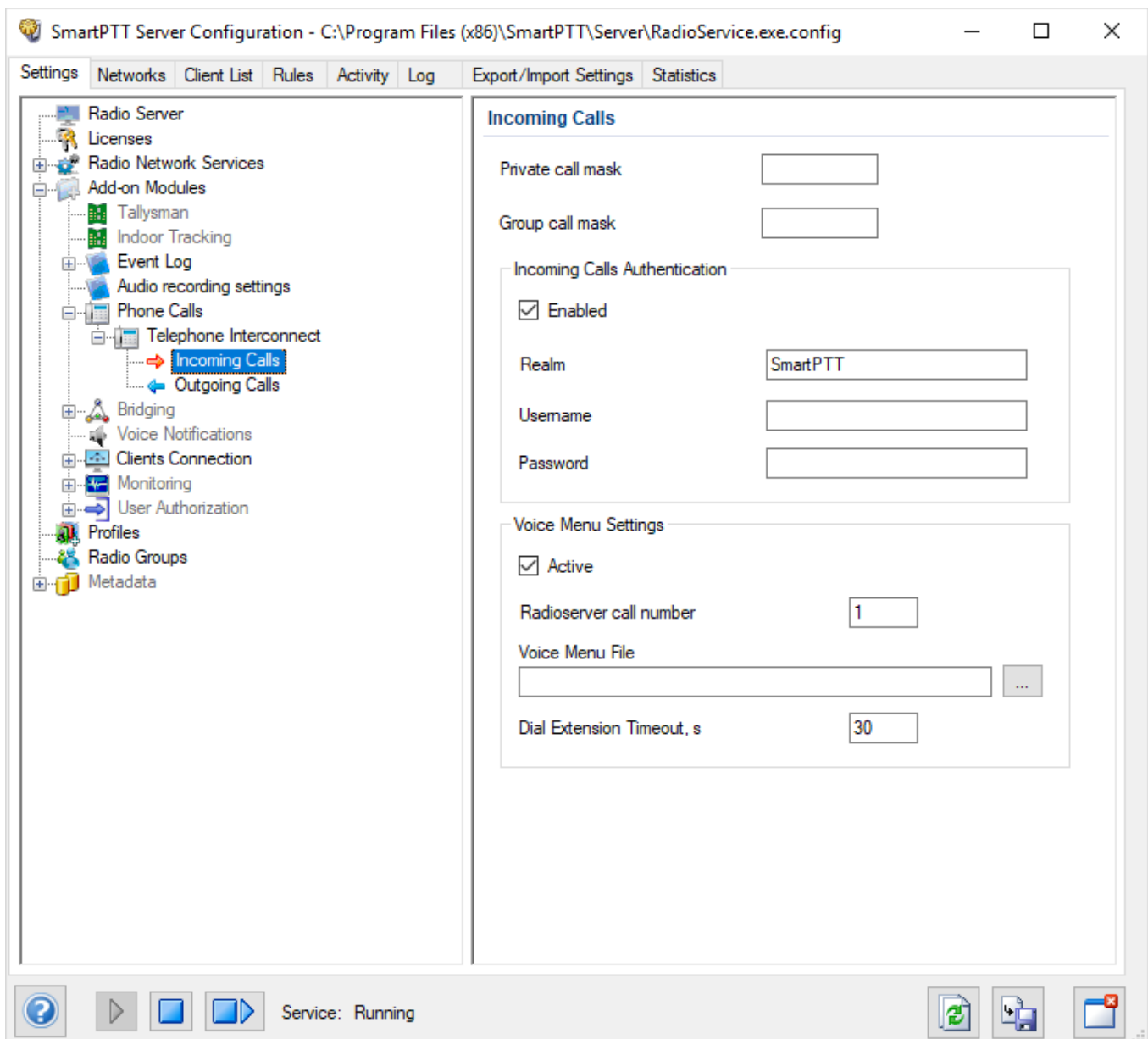

In SmartPTT, incoming calls are calls from telephone subscribers to radios. The following types of calls can be initiated by telephone subscribers:

- Private call (to a specific radio, requires the radio ID for initiation)
- Group call (to radios in a talkgroup, requires the group ID for initiation)

SmartPTT Radioserver supports the use of masks, regular expressions providing information on whether the incoming call is a private call or a group call. You can specify the masks values in the corresponding boxes:

Private call mask

Regular expression indicating a private incoming call.

It is recommended that the box is left empty.

Group call mask

Regular expression indicating a group incoming call.

The recommended value is 0.

NOTE

If both boxes are left empty, all incoming calls from telephone subscribers are treated as private.

The following table contains information on the symbols used in masks:

Symbol	Description
.	Wild card symbol that can match any single character.
[m-n]	Matches any character within the range from m to n.
[a,b,c] or [abc]	Matches any character specified in the brackets.
T	Matches any number of characters. Normally is used to represent the addressee's number.
(.)	Unites several regular expressions into one.
{ }	Inserts everything inside the curly brackets into the number.
N	Matches the radio network ID. When there is only one network, the recommended value is 0. The parameter is relevant only for the Group call mask box.

Symbol	Description
S	<p>Depending on the network, the S symbol can represent the following parameters:</p> <ul style="list-style-type: none"> • In IP Site Connect networks, it represents the slot number. Possible values are 1 and 2. • In Capacity Plus networks, the parameter is not relevant. The only possible value is 0. • In Linked Capacity Plus networks, it represents a local group specifying the LCP site number. It can take any value. <p>If S is represented by 0, the call is treated as a wide group call.</p> <div style="background-color: #f0f0f0; padding: 5px;"> <p>NOTE The parameter is relevant only for the Group call mask box.</p> </div>

Example

If the **Private Call Mask** value is 31 or 31T and the **Group Call Mask** values is 32NSST, the dialed numbers will mean the following:

- **31403 (31 403)** - a private call to a radio with ID = 403.
- **3200013 (32 0 00 13)** - a wide group call to a talkgroup with ID = 13. In this case, ID 13 must be either unique for the radioserver or belong to the only network connected to the radioserver.
- **3210013 (32 1 00 13)** - a wide group call to a talkgroup with ID = 13 belonging to a network with ID = 1.
- **32112123 (32 1 12 123)** - a local group call to a talkgroup with ID = 123 on site 12 belonging to a network with ID = 1.

The **Incoming Calls Authentication** area contains controls for configuring authentication parameters for incoming calls:

Enabled

Activates the incoming calls authentication. If the check box is not selected, the radioserver connects telephone subscribers with radios immediately after processing the call.

Realm

The parameter used for the incoming telephone calls authentication.

When the radioserver receives a call from a telephone subscriber, it requires the username and password valid for the specified realm. If the caller replies with valid credentials, the radioserver connects the telephone subscriber with the called radio or talkgroup.

If the parameter is not specified, any valid username and password will be accepted.

Username

The username required for authentication. Must be valid for the specified realm.

Password

The password required for authentication. Must be valid for the specified realm.

The **Voice Menu Settings** area contains controls for configuring the interactive voice response (IVR) feature that provides telephone subscribers with the ability to interact with radios through the use of voice navigation and DTMF tones. Using this feature, telephone subscribers can reach the desired radio or talkgroup using the information recorded in the voice menu file.

Enabled

Activates the voice menu playback on incoming calls.

Radioserver call number

The number using which telephone subscribers can call the radioserver.

Voice Menu File

The audio file that will be played to the telephone subscriber when they call the radioserver.

The required audio file sampling frequency is 8000 Hz.

You can select the desired audio file by clicking the Browse () button.

NOTE

In SmartPTT, the IVR feature provides the ability to route telephone calls from the radioserver to a radio or talkgroup by dialing the desired radio object ID. It does not present a caller with a list of menu options and questions about the nature of the call. For this reason, it is recommended that you select a voice menu file with a recorded message that prompts the telephone subscriber to dial the desired radio or talkgroup ID.

Dial Extension Timeout

The period in seconds during which the caller can dial the radio or talkgroup ID after the voice menu audio file playback. If the caller does not dial the ID before the specified timeout expires, the call is dropped.

1.4.6.1.2 Outgoing Calls Settings

The **Outgoing Calls** pane provides controls for configuring the outgoing calls settings.

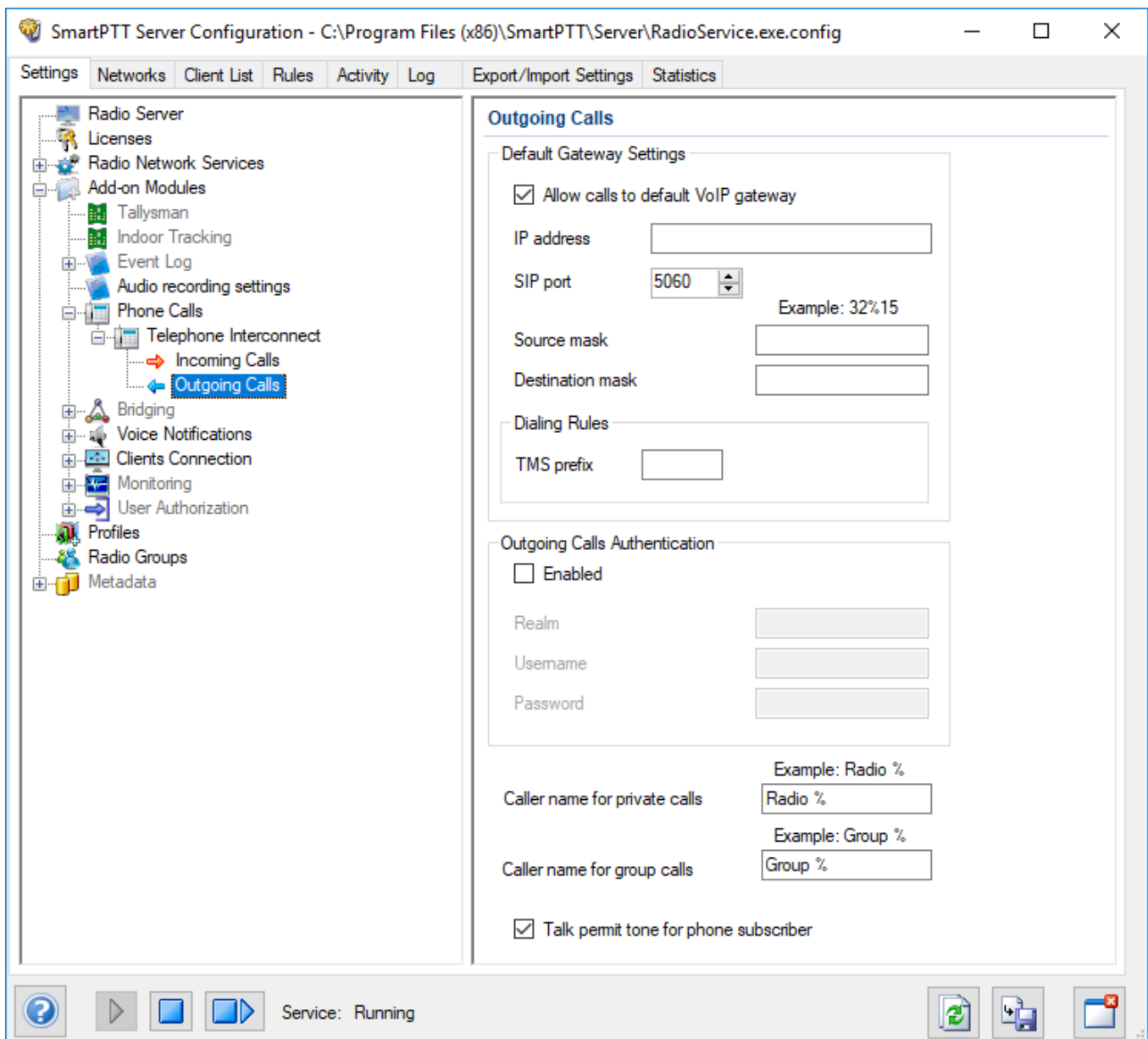

The **Default Gateway Settings** area contains controls for configuring default parameters applied to the calls initiated by radios.

IMPORTANT

If default gateway setting are not specified, SmartPTT Radioserver will not be able to connect to the called telephone subscribers.

Allow Calls to Default VoIP gateway

Activates default parameters that are used when radios initiate calls to telephone subscribers.

IP address

IP address of the PBX used for connecting radios with telephone subscribers.

SIP port

Number of the UDP or TCP port on the PBX used for receiving and sending SIP data packets. The specified port must be available for incoming and outgoing SIP packets transmission. The default value is *5060*.

Source mask

The prefix automatically added to the ID of the calling radio or talkgroup that must be used by the telephone subscriber for calling back. The **Source mask** parameter must match the corresponding prefix specified in the radioserver SIP trunk settings on the PBX.

If the source mask is not specified, the called subscriber will only see the calling radio or talkgroup ID. To call back, the prefix must be dialed manually.

Destination mask

The prefix automatically added to the telephone subscriber's number that must be used for correct call addressing. The **Destination mask** parameter must match the corresponding prefix specified in the radioserver SIP trunk settings on the PBX.

If the destination mask is not specified in the PBX settings, radio users need to dial the prefix before the number of the called telephone subscriber manually.

TMS prefix

The prefix using which radio users can call telephone subscribers by sending a text message. The text message must contain the prefix at the beginning and the desired telephone subscriber's number after it.

NOTE

In radio systems that use control stations for outgoing voice transmissions, radio users can initiate calls using DTMF codes. This functionality is unavailable in the radio systems that do not use control stations.

The **Outgoing Calls Authentication** area provides the following controls for configuring authentication parameters for outgoing calls:

Enabled

Activates the outgoing calls authentication settings.

If the check box is selected, the specified parameters are used for replying to the PBX authentication requests.

If the check box is not selected and authentication on the connected PBX is not configured, the radioserver connects radios with telephone subscribers immediately after processing the call.

If the check box is not selected and authentication on the connected PBX is configured, the call will be denied by the PBX.

Realm

The parameter used for the outgoing telephone calls authentication.

When a radio user calls a telephone subscriber, SmartPTT Radioserver must reply to the PBX authentication requests with the username and password valid for the specified realm.

If the parameter is not specified, SmartPTT Radioserver replies with the specified username and password to all authentication requests from the PBX.

Username

The username required for authentication. Must be valid for the specified realm.

Password

The password required for authentication. Must be valid for the specified realm.

Caller name for private calls

The name that appears on the telephone subscriber's device screen on receiving a call from the radio.

The percent symbol (%) will be automatically replaced by the radio number.

Caller name for group calls

The name that appears on the telephone subscriber's device screen on receiving a call from the talkgroup.

The percent symbol (%) will be automatically replaced by the talkgroup number.

Talk permit tone for phone subscriber

Activates the playback of a special tone to the called telephone subscriber indicating that they can start speaking.

1.4.6.2 Telephone Interconnect Configuration

To ensure correct functioning of the Telephone Interconnect feature, you need to configure minimum required settings that provide access to its main functionality.

For information on configuration of basic required Telephone Interconnect settings, see [Configuring Telephone Interconnect Settings](#).

For information on configuration of the Conference Calls functionality, see [Configuring Conference Calls Settings](#).

1.4.6.2.1 Configuring Telephone Interconnect Settings

Follow the procedure to configure minimum required Telephone Interconnect feature settings in SmartPTT Radioserver Configurator.

Prerequisites:

- Ensure that you have the Telephone Interconnect license. For details, see [Licenses](#).
- Ensure that the Telephone Interconnect functionality is activated in the slot settings of the desired radio system. For details, see [Configuring Local Slots](#) for NAI radio systems and [Configuring MNIS VRC Gateway](#) for Capacity Max.
- Obtain the access and deaccess codes configured in the radio settings. For details, see "Access Code" and "Deaccess Code" in *MOTOTRBO CPS Online Help*.

Procedure:

1. In the **SmartPTT Radioserver Configuration** window, on the **Settings** tab, expand the **Add-on Modules** node, and then click **Phone Calls**.
The **Telephone Calls** pane appears in the right part of the window.
2. In the **Access code** and **Deaccess code** boxes, specify the codes configured on the connected radios.
3. Expand the **Phone Calls** node, and then click **Telephone Interconnect**.
The **Telephone Interconnect** pane appears in the right part of the window.
4. In the **Telephone Interconnect** pane, select the **Active** check box.

5. In the **Telephone Interconnect** pane, in the **Radioserver Settings** area, in the **Interface** box, select the server IP address that will be used for connection to telephone subscribers.
6. Expand the **Telephone Interconnect** node, and then click **Incoming Calls**. The **Incoming Calls** pane appears in the right part of the window.
7. In the **Incoming Calls** pane, type *0* in the **Group call mask** box.
8. Expand the **Telephone Interconnect** node, and then click **Outgoing Calls**. The **Outgoing Calls** pane appears in the right part of the window.
9. In the **Outgoing Calls** pane, in the **Default Gateway Settings** area, perform the following actions:
 - a. Select the **Allow calls to default VoIP gateway** check box.
 - b. In the **IP address** box, specify the connected PBX IP address that will be used for connection to telephone subscribers.
 - c. *Optional:* In the **Source mask** box, specify the prefix used as the source mask.
 - d. *Optional:* In the **Destination Mask** box, specify the prefix used as the destination mask.
10. *Optional:* If outgoing calls authentication is configured on the connected PBX, in the **Outgoing Calls** pane, in the **Outgoing Calls Authentication** area, perform the following actions:
 - a. Select the **Enabled** check box.
 - b. In the **Realm**, **User Name** and **Password** boxes, specify the credentials required for the PBX authentication.
9. At the bottom of the **SmartPTT Server Configuration** window, click **Save** () to save changes.
10. Click **Restart** () to restart SmartPTT Radioserver and apply changes.

1.4.6.2.2 Configuring Conference Calls Settings

Follow the procedure to to configure minimum required Conference Calls settings on SmartPTT Radioserver.

Prerequisites:

Obtain the access and deaccess codes configured in the radio settings. For details, see “Access Code” and “Deaccess Code” in *MOTOTRBO CPS Online Help*.

Procedure:

1. In the SmartPTT Radioserver Configurator window, on the **Networks** tab, expand the desired radio system node and click the name of the desired slot.
The selected slot settings appear in the right part of the window.
2. In the slot settings, select the **Allow Telephone Interconnect** check box.
3. In the SmartPTT Radioserver Configurator window, on the **Settings** tab, expand **Add-on Modules** → **Phone Calls**.
The **Telephone Calls** pane appears in the right part of the window.
4. In the **Access code** and **Deaccess code** boxes, specify the codes configured on the connected radios.
5. At the bottom of the **SmartPTT Server Configuration** window, click **Save** () to save changes.
6. Click **Restart** () to restart SmartPTT Radioserver and apply changes.

Postrequisites:

For information on configuring conference calls settings in SmartPTT Dispatcher, see “Configuring Conference Calls Settings” in *SmartPTT Dispatcher User Guide*.

1.4.7 Bridging

In SmartPTT you can use bridging service to interconnect multiple networks. The bridging service is implemented by SmartPTT Radioserver and provides intelligent means of routing voice calls among multiple networks.

IMPORTANT

To activate the bridging service, install the corresponding license. For information on installing licenses, see [Licenses](#).

You can activate the bridging service by clicking the **Bridging** node in the **Add-on Modules** of the **Settings** tab.

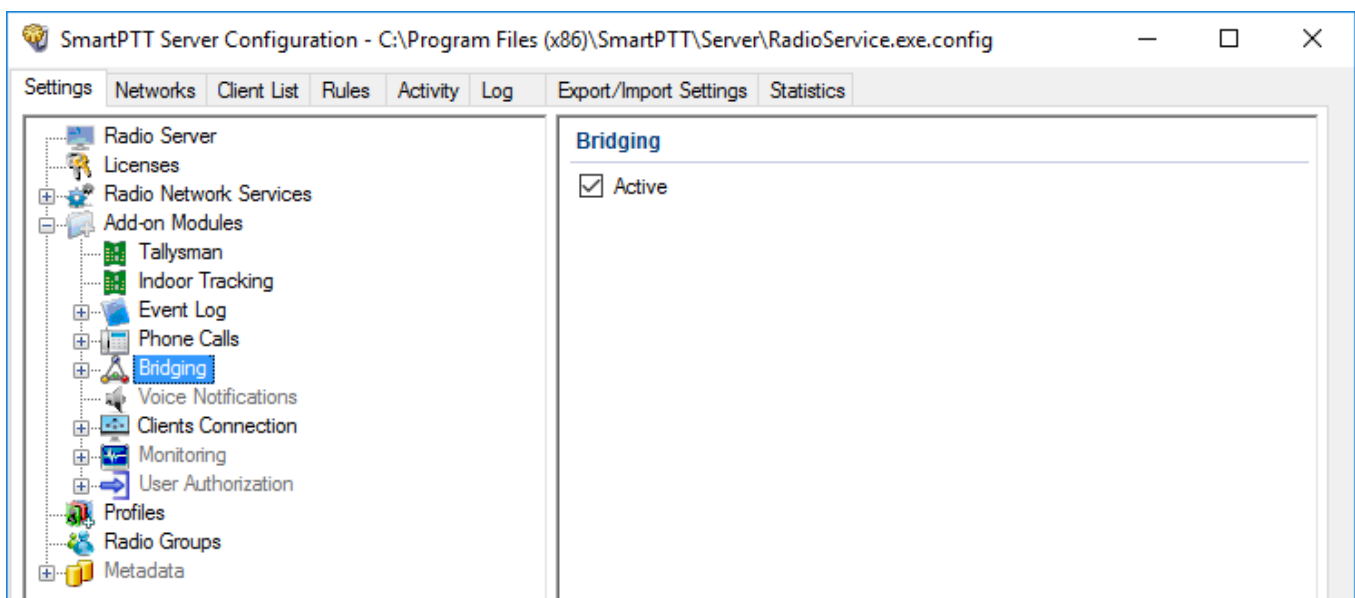

NOTE

After activating the bridging service, you need to restart SmartPTT Radioserver.

For information on configuring and adding multigroups, see the sections below.

1.4.7.1 Multigroups

When you activate the bridging service, you can configure multigroups for routing group calls to other channels or radio systems. Routing of group calls can be global or limited to predefined channels.

Configuration of multigroups does not require any bridging settings in SmartPTT Dispatcher. For information on adding multigroups, see [Adding Multigroups](#).

You can open the **Multigroups** pane by clicking **Multigroups** in the **Bridging** node.

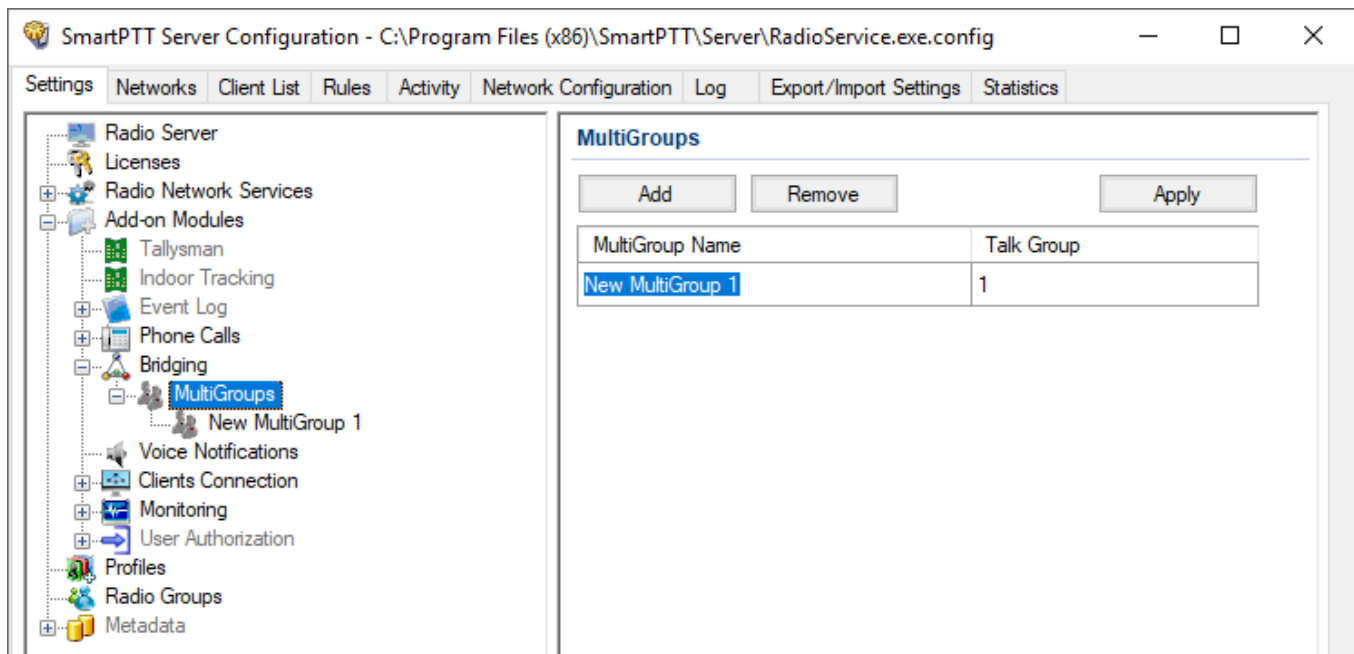

The **Multigroups** pane provides the following elements:

Add

Adds a new multigroup. The added multigroup appears in the table, and under the **Multigroups** node.

Remove

Removes the selected multigroup from the table. It also removes the multigroup from the **Multigroups** node.

Apply

Activates the multigroup without restarting SmartPTT Radioserver.

Multigroup Table

Contains all added multigroups.

The table provides the following elements:

- The **Multigroup Name** column contains a multigroup name where you can rename it.
- The **Talkgroup** column contains the talkgroup ID where you can change it.

Multigroup Pane

All added multigroups appear under the **Multigroups** node. By clicking the multigroup name,

you can open the **Multigroup** pane.

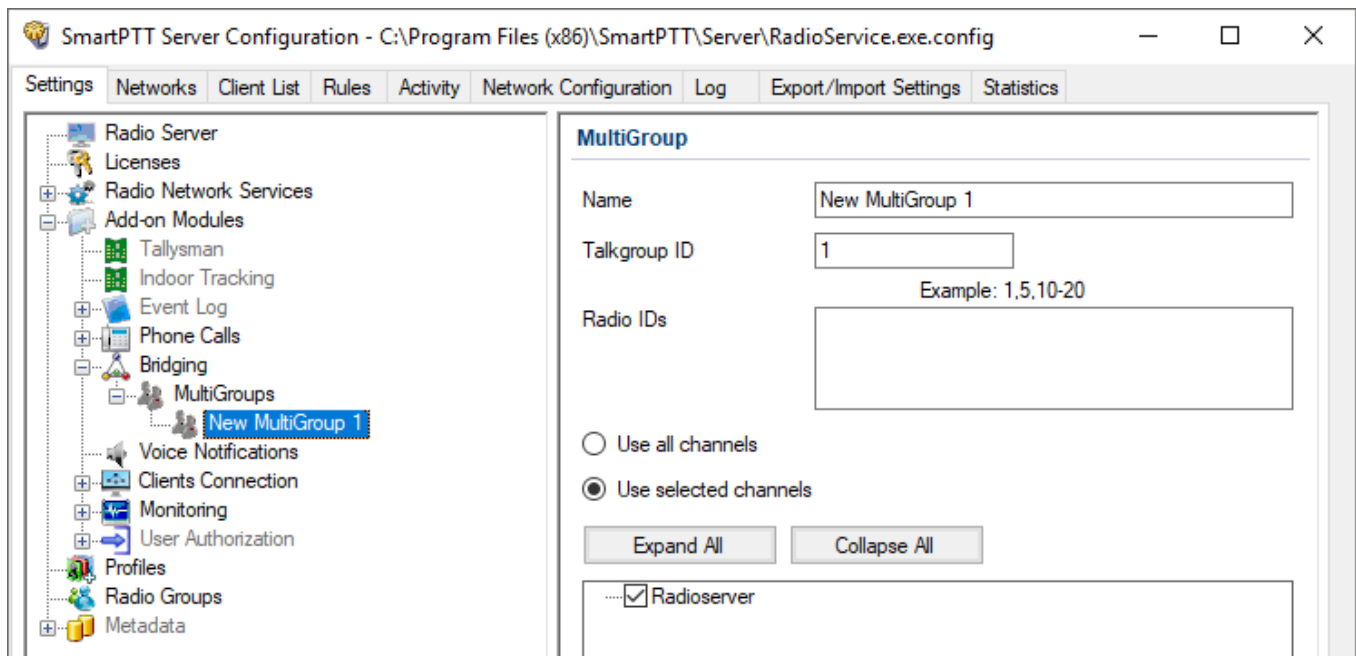

The **Multigroup** pane provides the following elements:

Name

A multigroup name. You can leave the default name, or type the desired name.

Talkgroup ID

A talkgroup ID. Group calls to this ID will be routed from any radios in the dispatch system.

Radio IDs

Contains a list of radios which should be registered on the selected channels to route the group calls.

Use all channels

Routes group calls within all channels of radio systems dispatched by SmartPTT. The group call will be routed to the talkgroups on all channels that include at least one radio ID set in the multigroup.

Use selected channels

Routes group calls to the selected channels of radio systems dispatched by SmartPTT. The group call will be routed to the talkgroups only on the selected channels that include at least one radio ID set in the multigroup.

Expand All / Collapse All

The buttons are active when **Use selected channels** is selected. Buttons expand or collapse tree of elements in the area located below.

1.4.7.2 Adding Multigroups

Follow the procedure to add a new multigroup.

Prerequisites:

Ensure the bridging service is active, and SmartPTT Radioserver is restarted. For details, see [Bridging](#).

Procedure:

1. In the left pane of the **Settings** tab, expand the **Add-on Modules** → **Bridging** node, and click **Multigroups**.
2. In the **Multigroups** pane, click **Add**.
A new multigroup appears in the multigroups table; the multigroup appears under the **Multigroups** node.
3. In the left pane, click the multigroup name.
The **Multigroup** pane appears.
4. *Optional:* In the **Name** box, type the name of the multigroup.
5. In the **Talkgroup ID** box, type the ID of the talkgroup.
6. In the **Radio IDs** box, type the radio IDs.
7. Select the way of routing calls:
 - Select **Use all channels** to route group calls within all channels of all SmartPTT radio systems.
 - Select **Use selected channels** to route group calls to the selected channels, and select the desired channels in the area below.
8. In the **Multigroups** pane, click **Apply** to activate the multigroup.

NOTE

When you add or change a multigroup, it is not necessary to restart the radioserver.

- At the bottom of the **SmartPTT Server Configuration** window, click **Save** () to save changes.

Postrequisites:

To remove the multigroup, in the **Multigroups** pane, select the desired group, and click **Remove**.

1.4.8 Voice Notifications

In SmartPTT the Voice Notifications feature provides the ability to play preconfigured audio files for selected talkgroups and inform them of emergencies or deliver other important information. You can use preconfigured audio files for voice notifications.

You can add and configure voice notifications in SmartPTT Radioserver Configurator. Their playback is performed in SmartPTT Dispatcher.

For information on playing voice notifications, see “Voice Notifications” in *Dispatcher User Guide*.

For information on adding and configuring voice notifications, see the sections below.

1.4.8.1 Voice Notification Settings

The **Voice Notification Settings** pane appears when you add a new voice notification.

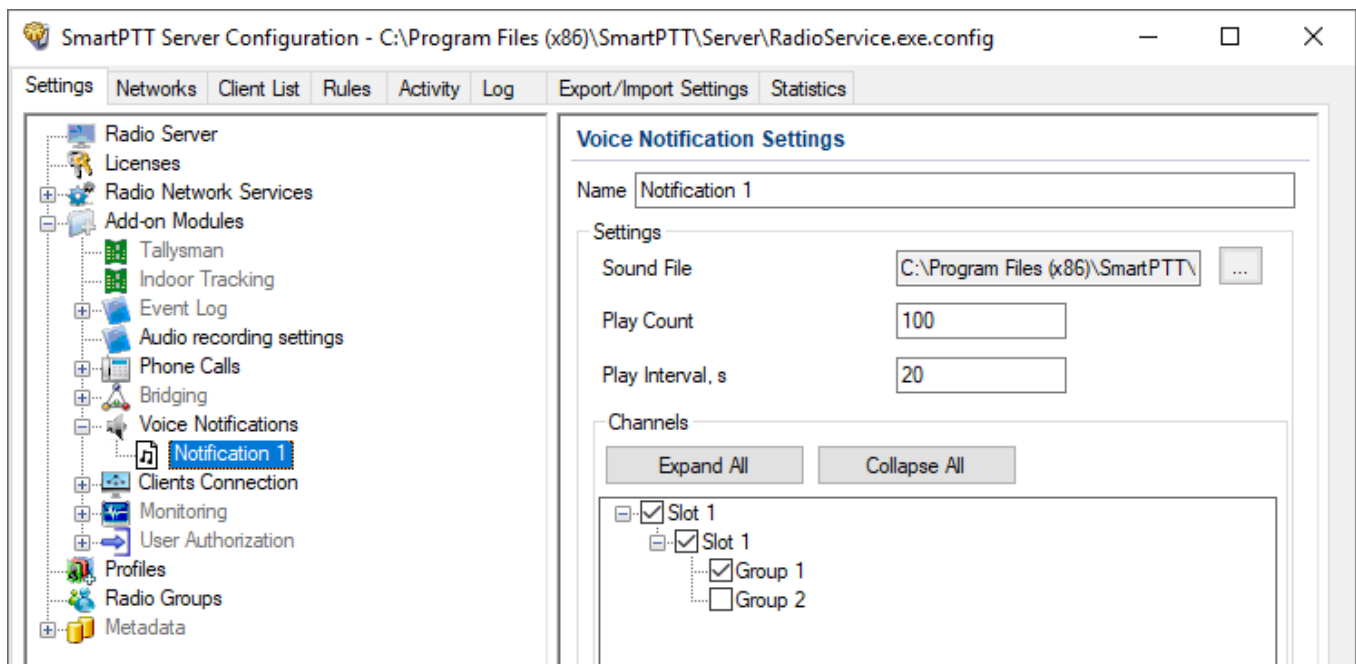

The **Voice Notification Settings** pane provides the following elements:

Name

Name of the voice notification displayed in SmartPTT Dispatcher.

Sound File

Audio file that will be played as the voice notification.

The audio file must meet the following requirements:

Parameter	Value
Encoding Algorithm	16-bit PCM
Sample Rate	8–48 kHz for MP3 8–48 kHz for WAV 8–192 kHz for OGG
Number of Audio Channels	Single channel (mono audio)
Maximum Volume	-22dBFS (-10 dBm)
File Format	WAV MP3 OGG
Audio Frequency Range	200–3400Hz
Audio Length	1–60 seconds The recommended audio file length is <i>10 s</i>

Play Count

Number of the voice notification playbacks. You can select a value from the range from 1 to 9999.

Play Interval, s

Time interval between the voice notification playbacks. The default value is *20 s*.

Channels

Contains the tree of control station channels and talkgroups for which you can add voice notifications. You can configure the voice notification playback for a channel or a talkgroup.

NOTE

Voice notification playback is treated as an outgoing call by the SmartPTT Radioserver. The channel becomes unavailable for other transmissions until the playback is over.

For this reason, you can select either the All Call, or the Group Call playback option for each of the channels.

Expand All / Collapse All

Expands or collapses the tree of objects (channels and talkgroups) in the box located below the buttons.

1.4.8.2 Adding Voice Notifications

Follow the procedure to add a voice notification.

Prerequisites:

Ensure that the desired audio file meets the requirements.

For details, see [Voice Notification Settings](#).

Procedure:

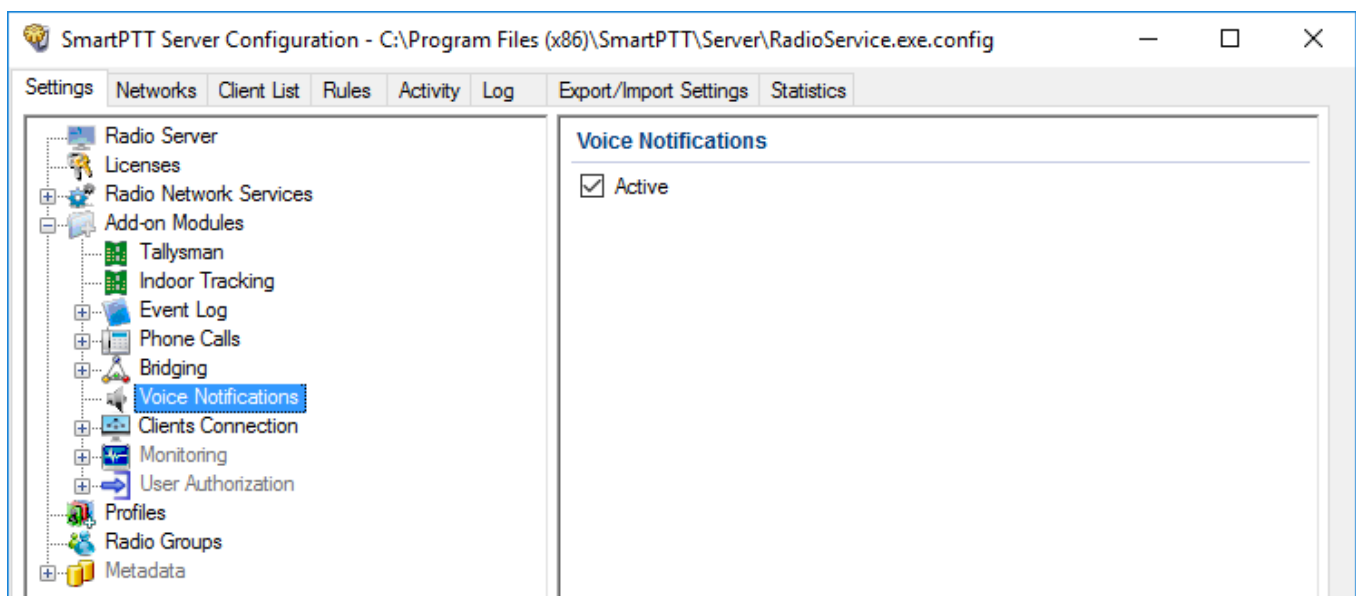

1. In the left pane of the **Settings** tab, expand **Add-on Modules** → **Voice Notifications**. The **Voice Notifications** pane appears.

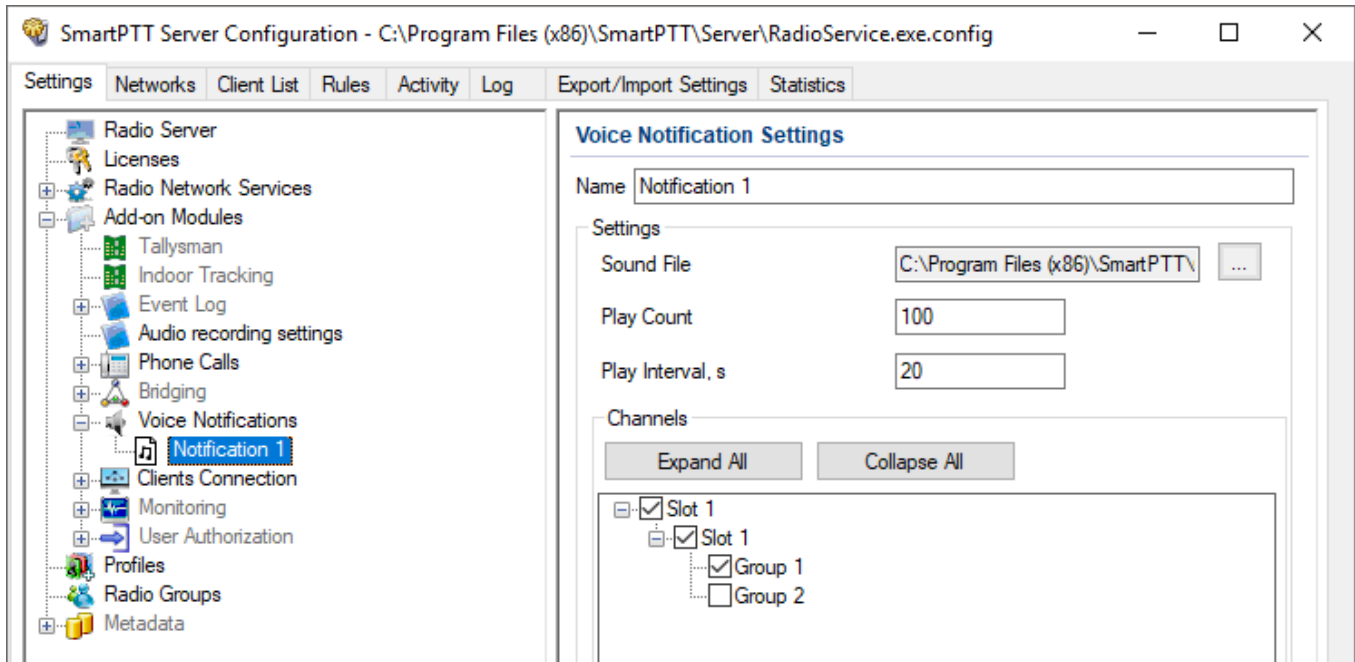

2. If not selected, select the **Active** check box.
3. In the left pane, right-click the **Voice Notification** node, and then click **Add**.
A new node appears in the tree. The settings of the added voice notification are displayed in the right pane.

4. In the **Voice Notification Settings** pane, in the **Name** box, type the voice notification name.
5. To the right of the **Sound File** box, click the Browse () button, and in the window that appears, select the desired file.
The path to the selected file appears in the **Sound File** box.
6. In the **Play Count** box, type the desired number of the voice notification playbacks.
7. In the **Play Interval** box, type the desired interval between the voice notification playbacks.
8. In the **Channels** area, click **Expand All** to expand all nodes in the box below, or click the Expand button () to expand the node containing the desired radio object.
9. Select the check boxes next to the desired channel or talkgroup.

10. At the bottom of the **SmartPTT Server Configuration** window, click **Save** () to save changes.
11. Click **Restart** () to restart SmartPTT Radioserver and apply changes.

Postrequisites:

- To edit the added voice notification, open the **Voice Notification Settings** pane, and then change the desired parameter.
- To delete the added voice notification, right-click the notification name, and then click **Delete**.

1.4.9 Clients Connection

SmartPTT provides the dedicated interface for supplemental applications. The interface is used by SmartPTT Web Clients, third-party applications (those that use Server API), and SmartPTT SCADA.

WARNING

Interface redundancy is **not** an ordinary SmartPTT functionality. Applications should be connected to the primary SmartPTT Radioserver only.

The interface settings are available in the right pane of the SmartPTT Radioserver Configurator (the **Clients Connection** pane) when users select the corresponding subnode under the **Add-on Modules** node on the **Settings** tab.

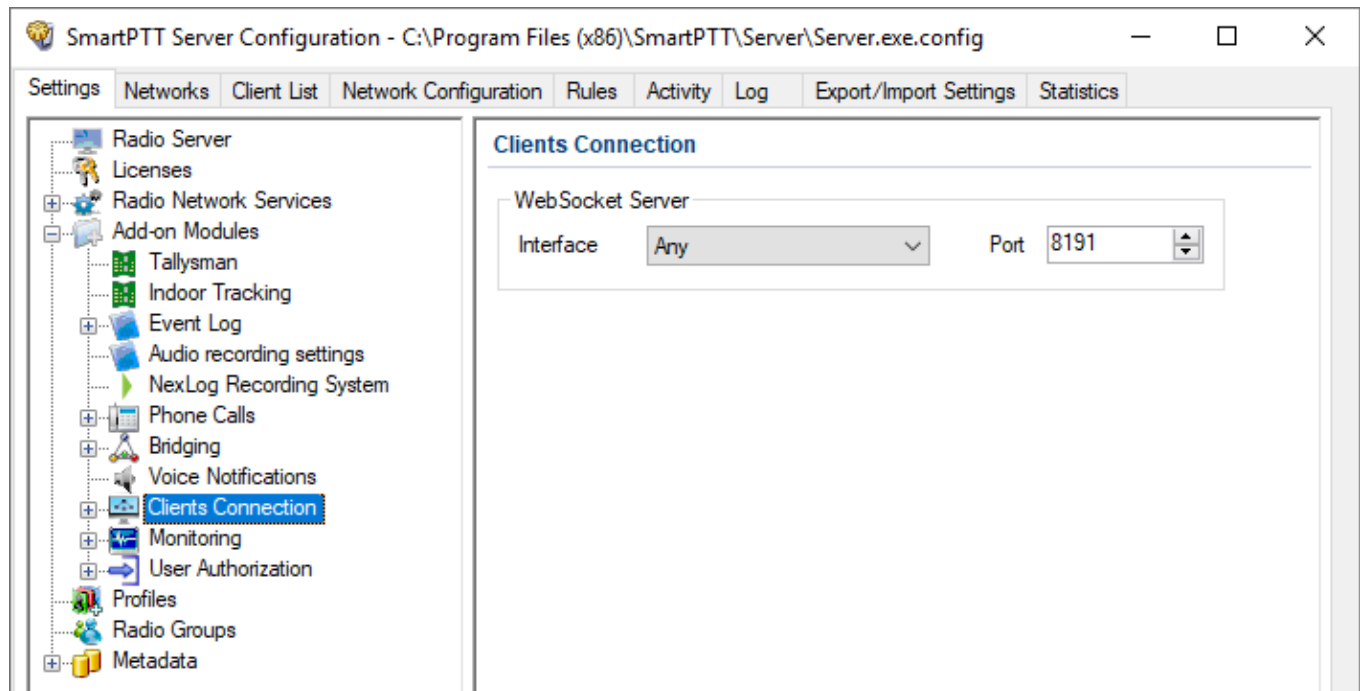

The following settings are available in the **Clients Connection** pane:

Interface

The parameter sets the IP address to which applications must send IP packets. The list shows IP addresses for all network interfaces detected on the computer. It also includes the *Any* option (accepts IP packets from any of the detected IP address) and the *Loopback* option (accepts IP packets from the localhost only).

Port

The parameter sets the target port number to which applications must send the IP packets. The port ranges are the following: minimum value is 0, maximum value is 65535, increment is 1, default value is 8191.

All the supplemental client applications require corresponding licenses. For details, contact SmartPTT dealers in your region.

1.4.9.1 Web Service

The **Web Service** node provides settings to configure Web Client access to the SmartPTT Radioserver. Web Client is a web application that provides text messaging functions and GPS location features.

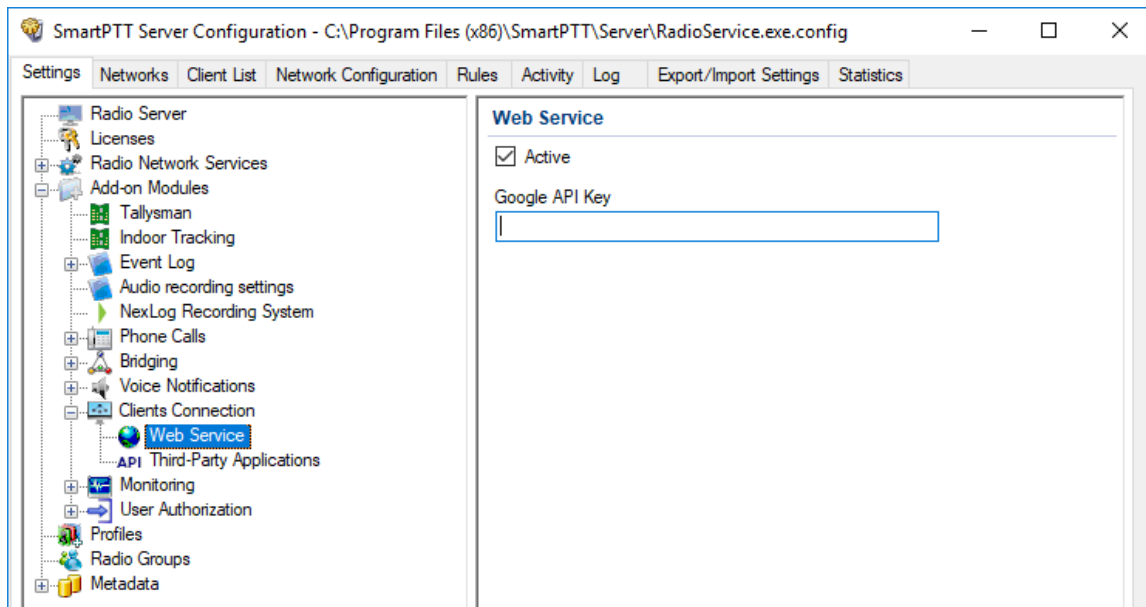

In the **Web Service** pane, the following settings are available:

Active

Check box turns on and off the support of Web Clients in SmartPTT Radioserver.

Google API Key

Field for the code that turns on the support of Google Maps in Web Clients. This key must be purchased by SmartPTT Customer. For details, see

<https://developers.google.com/maps/documentation/embed/get-api-key>.

IMPORTANT

For Web Clients, the **Web Service** license is required in SmartPTT.

For installation and configuration instructions on Web Client, see *SmartPTT Web Client Setup and User Guide*.

1.4.9.2 Third-Party Applications

SmartPTT supports third-party applications that use the licensed SmartPTT Server API. For such applications, the dedicated interface must be configured and the **Active** check box must be selected in the **Third-Party Applications** area of the SmartPTT Radioserver Configurator.

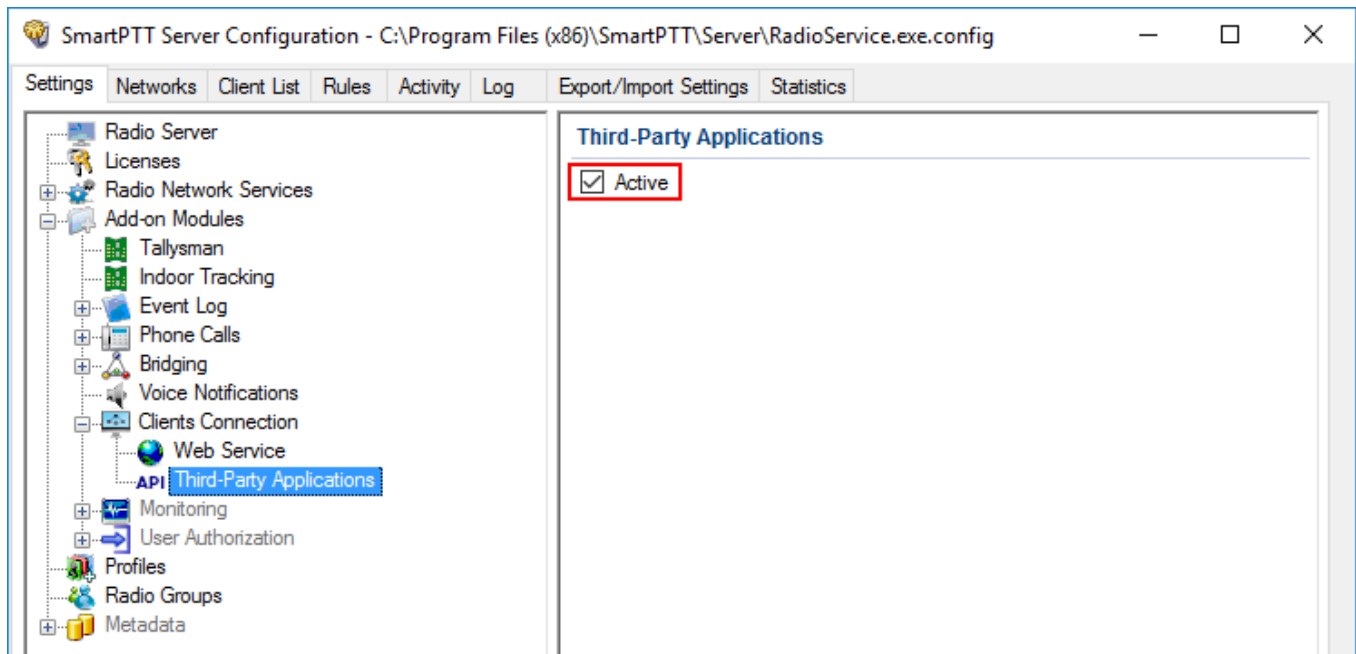

The same check box must be selected to support the SCADA module in SmartPTT starting the 9.4 release.

1.4.9.3 Configuring Client Connections

Follow the procedure to configure client connections to support SmartPTT Web Client, third-party applications, and SCADA module in SmartPTT.

Prerequisites:

- Determine the computer IP address responsible for LAN or WAN connection.
- Determine the free TCP port.
- Ensure that you have the required licenses.

Procedure:

1. Start SmartPTT Radioserver Configurator.
2. In the **SmartPTT Server Configuration** window, select the **Settings** tab.
3. In the left pane, expand **Add-On Modules**, and then select **Client Connections**.
4. In the right pane, in the **Web Socket Server** area, perform the following actions:
 - a. From the **Interface** list, select the required IP address.
 - b. In the **Port** box, set the required TCP port.
5. In the left pane, expand **Client Connections**, and then activate support of the required application types:

To support SmartPTT Web Client,

perform the following actions:

1. Click **Web Service**.
2. In the right pane, select the **Active** check box.
3. In the **Google API Key** field, enter Google API.

To support the third-party applications or SmartPTT SCADA,

perform the following actions:

1. Click **Third Party Applications**.
2. In the right pane, select the **Active** check box.

WARNING

SmartPTT Mobile is **not** supported in the current SmartPTT release.

6. At the bottom of the **SmartPTT Server Configuration** window, click **Save** () to save changes.
7. Click **Restart** () to restart SmartPTT Radioserver and apply changes.

Postrequisites:

- In the firewall software, unlock the TCP port for each type of applications.
- Create accounts to authorize applications. For details, see [Client List](#).

1.4.10 Monitoring

The Monitoring service gives an outlook for the whole radio system in the real time. With the help of this service the dispatcher can see what is happening on the channels and get information on the state of the devices.

IMPORTANT

Monitoring service requires the corresponding license. For more information on how to install licenses, see [Licenses](#).

By default, the Monitoring service is not active. Select **Monitoring** in the setting tree in *SmartPTT Radioserver Configurator* and select **Active** to enable it. If the **Monitoring** service is not activated, the radioserver and its network won't be displayed on the **Monitoring** panel.

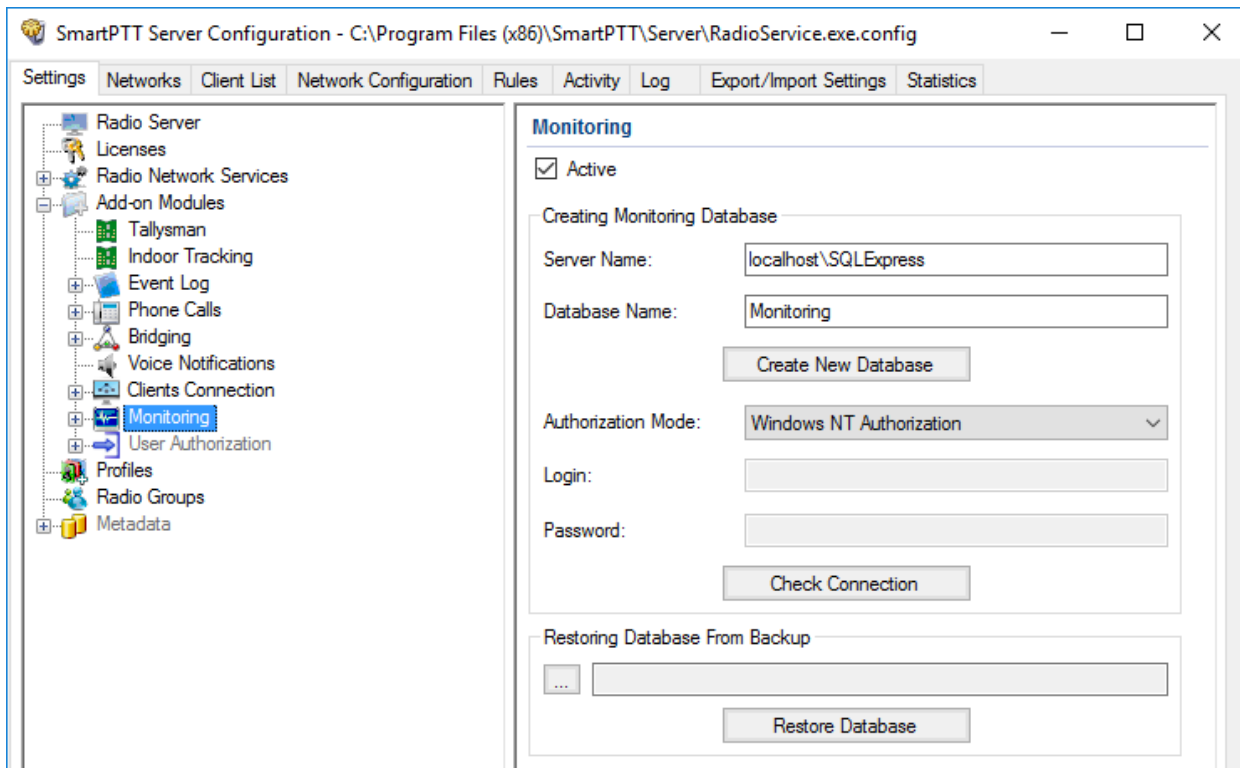

To create a database for the monitoring purpose, type in the **Server Name** and **Database Name** fields, and click **Create New Database**. If creation is successful, a message about successful database creation is displayed. If the database is not created, the cause of the issue will be displayed at the bottom of the window.

NOTE

If the database server and SmartPTT Radioserver are installed on one computer, enter the name of the following format: *Computer Name\SQLEXPRESS* (for example, *MYCOMP\SQLEXPRESS*).

Select **Authorization Mode**:

- **SQL Server Authorization: Login and Password** must belong to the account with access to the SQL server.
- **Windows NT Authorization:** The user, who has logged into the Windows system, must be listed in the SQL server user list to make connection.

Click **Check Connection**. In case of successful authorization the message "*The connection is established successfully!*" is displayed. If authorization fails, the reason will appear at the bottom of the window.

NOTE

The radioserver event log database, the Monitoring database and the Dispatcher event log database must be different.

NOTE

To restore the monitoring database from the backup, select the required database backup file in the **Path** field and click **Restore Database**.

NOTE

To set up the auto backup of the monitoring database, go to the [Automatic Database Backup](#) window.

Creating Database

To create the monitoring database, follow these steps:

1. In the left pane of the **Settings** tab, expand **Add-on Modules** node and click **Monitoring**.

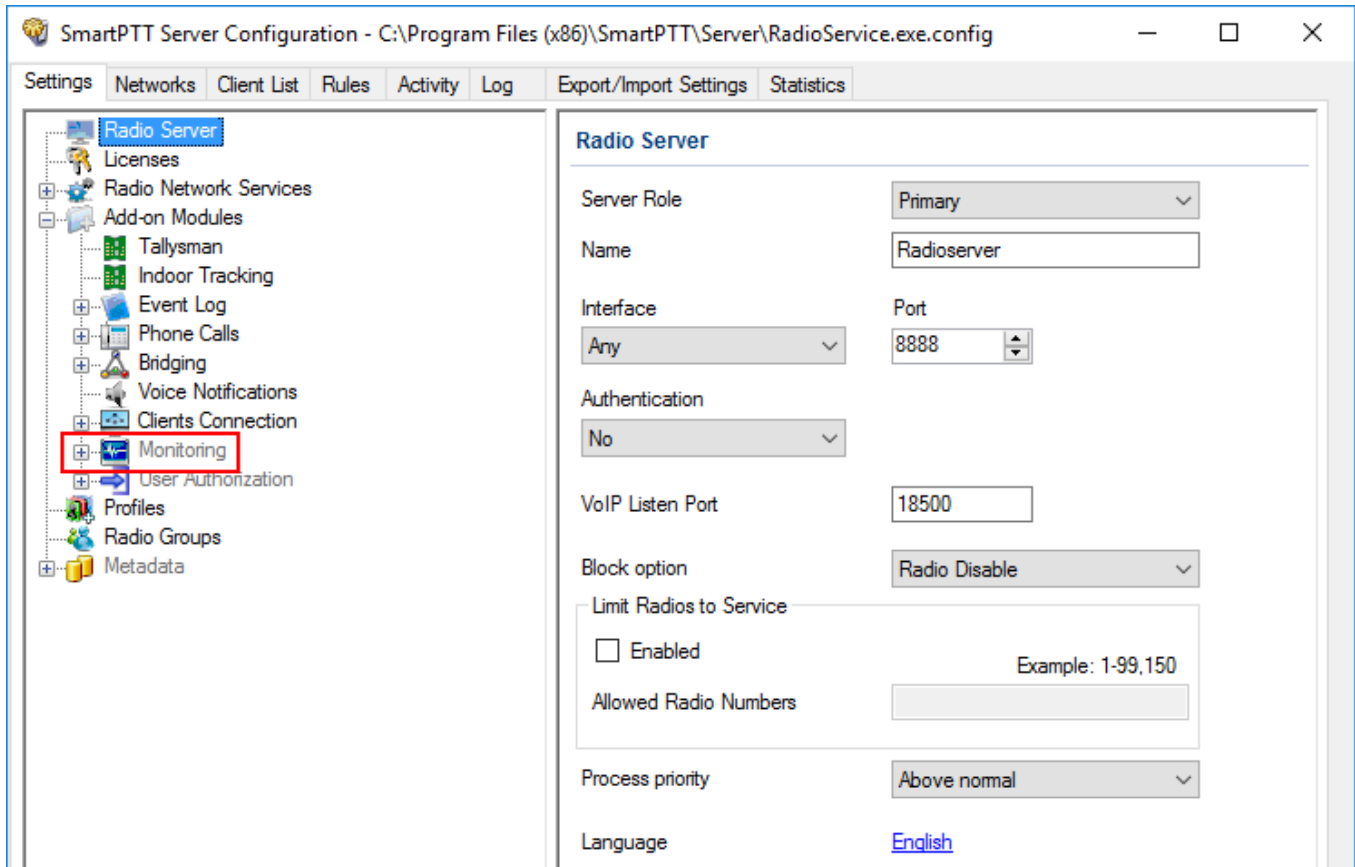

2. Make sure that the **Active** check box is selected in the **Monitoring** pane.

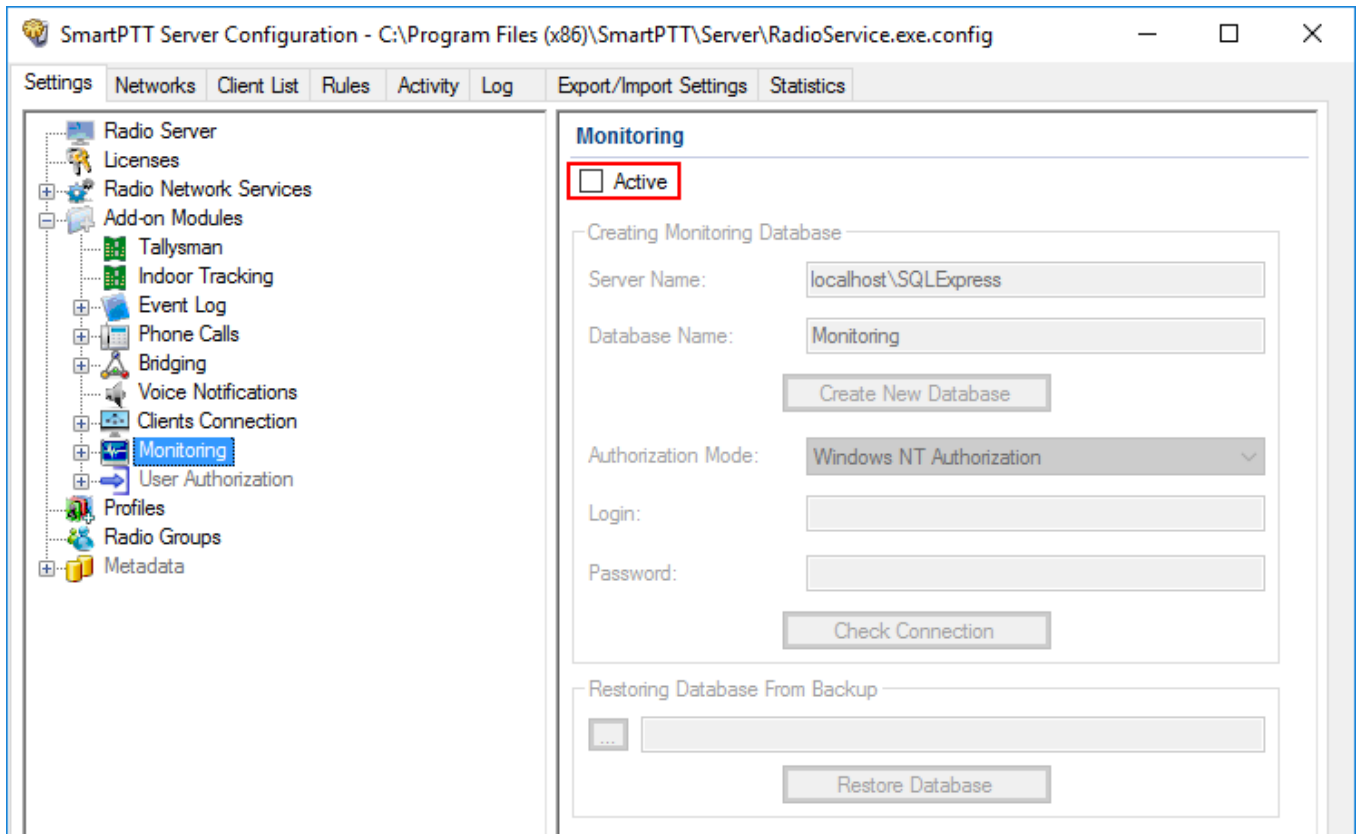

3. In the **Server name** field, enter the name of the SQL Server. You can use either *<IP-address of your computer>\<Your SQL Server name>* or *localhost\<Your SQL Server name>* format:

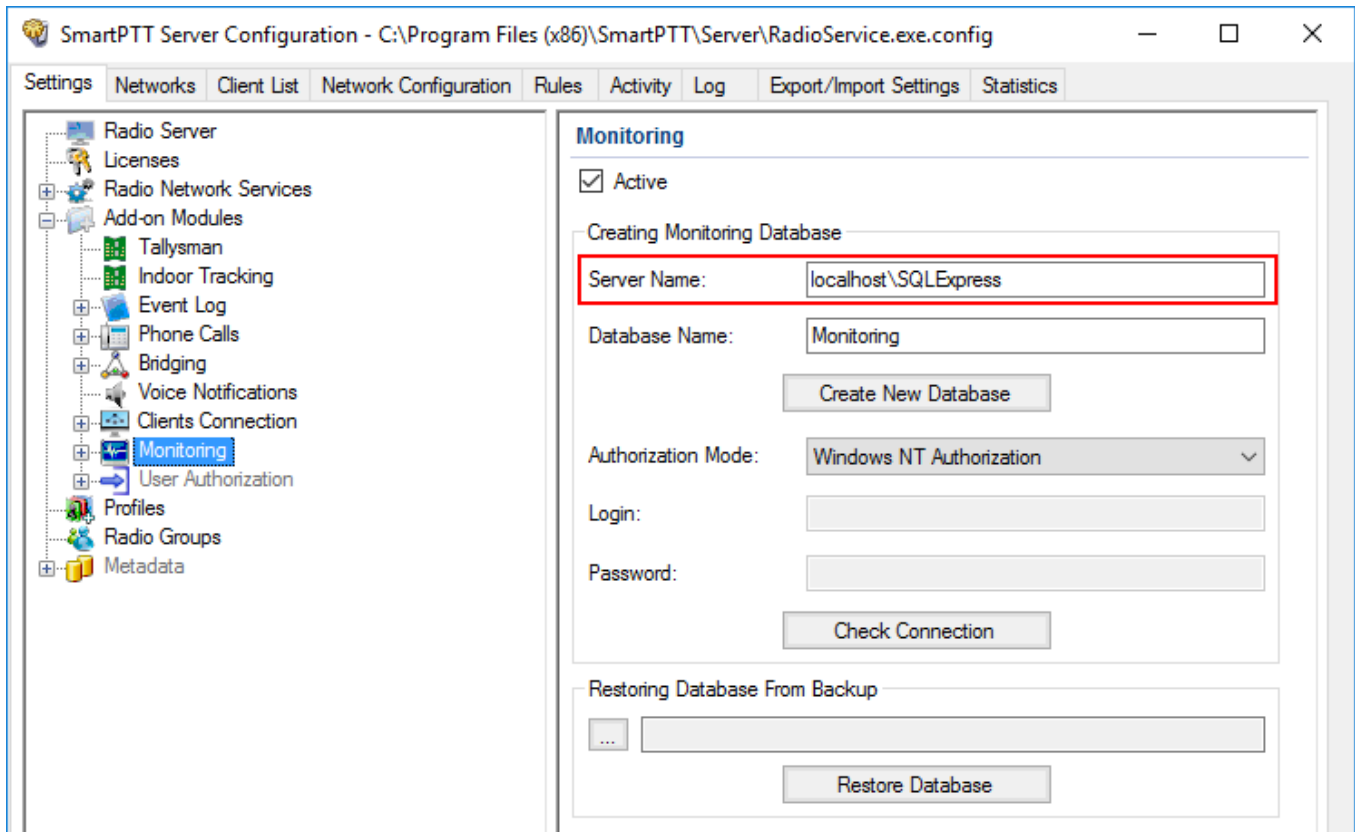

4. In the **Database Name** field, enter the name of a local monitoring database.

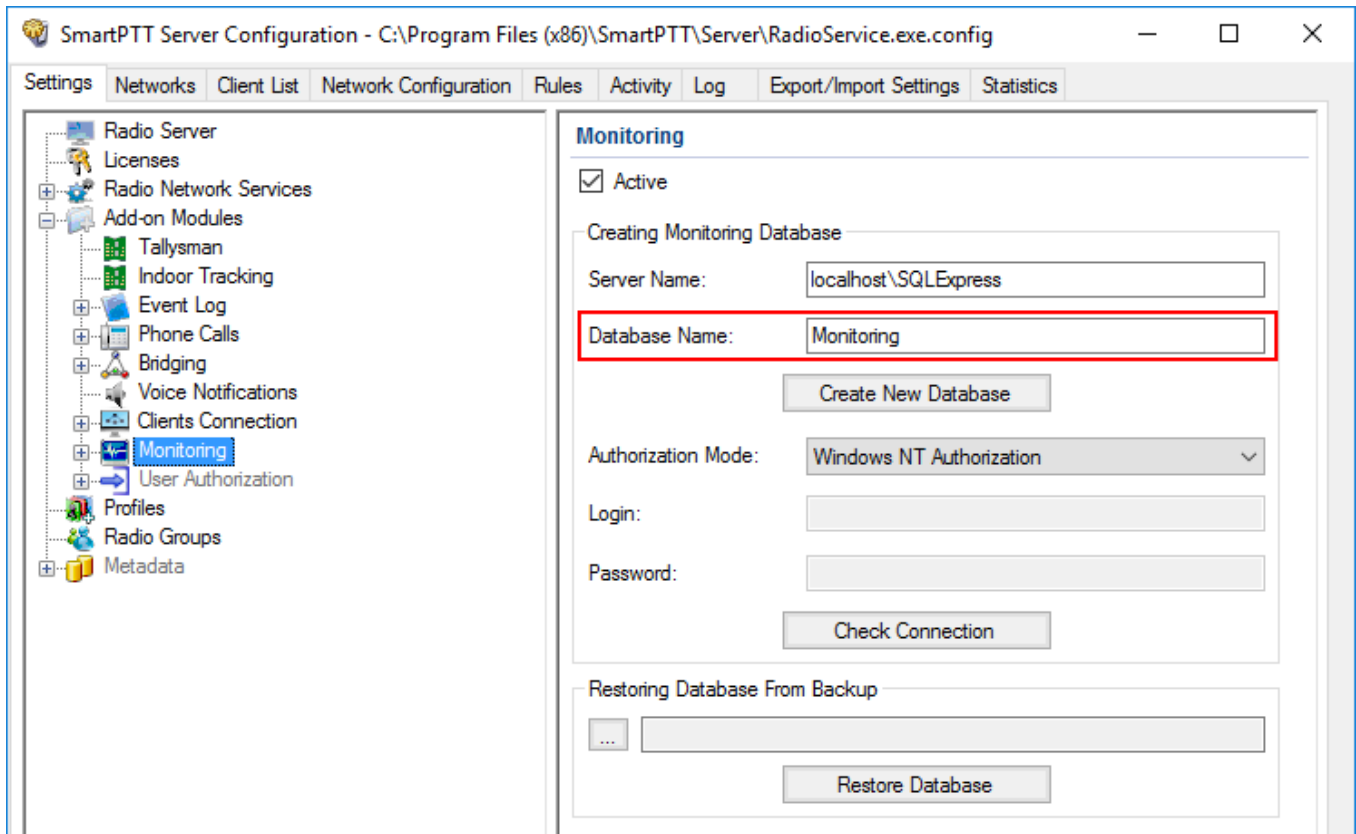

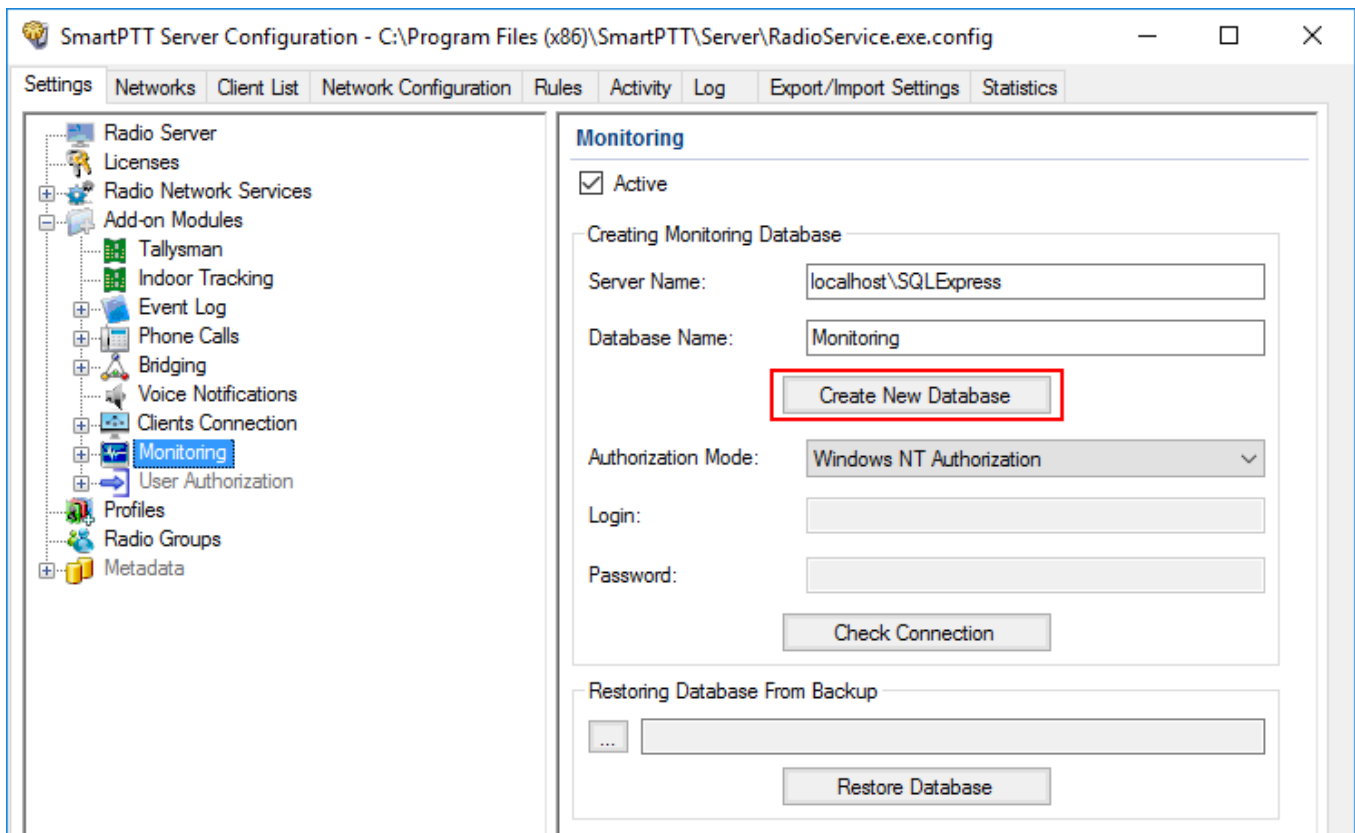

5. Click **Create New Database**.

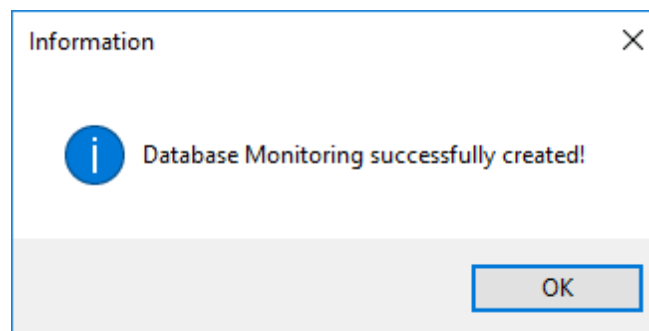

If creation is successful, the following message appears.

6. At the bottom of the **SmartPTT Server Configuration** window, click **Save** () to save changes.
7. Click **Restart** () to restart SmartPTT Radioserver and apply changes.

Connecting Local Monitoring Database

To connect to the local monitoring database, follow these steps:

1. In the left pane of the **Settings** tab, expand **Add-on Modules** node and click **Monitoring**.

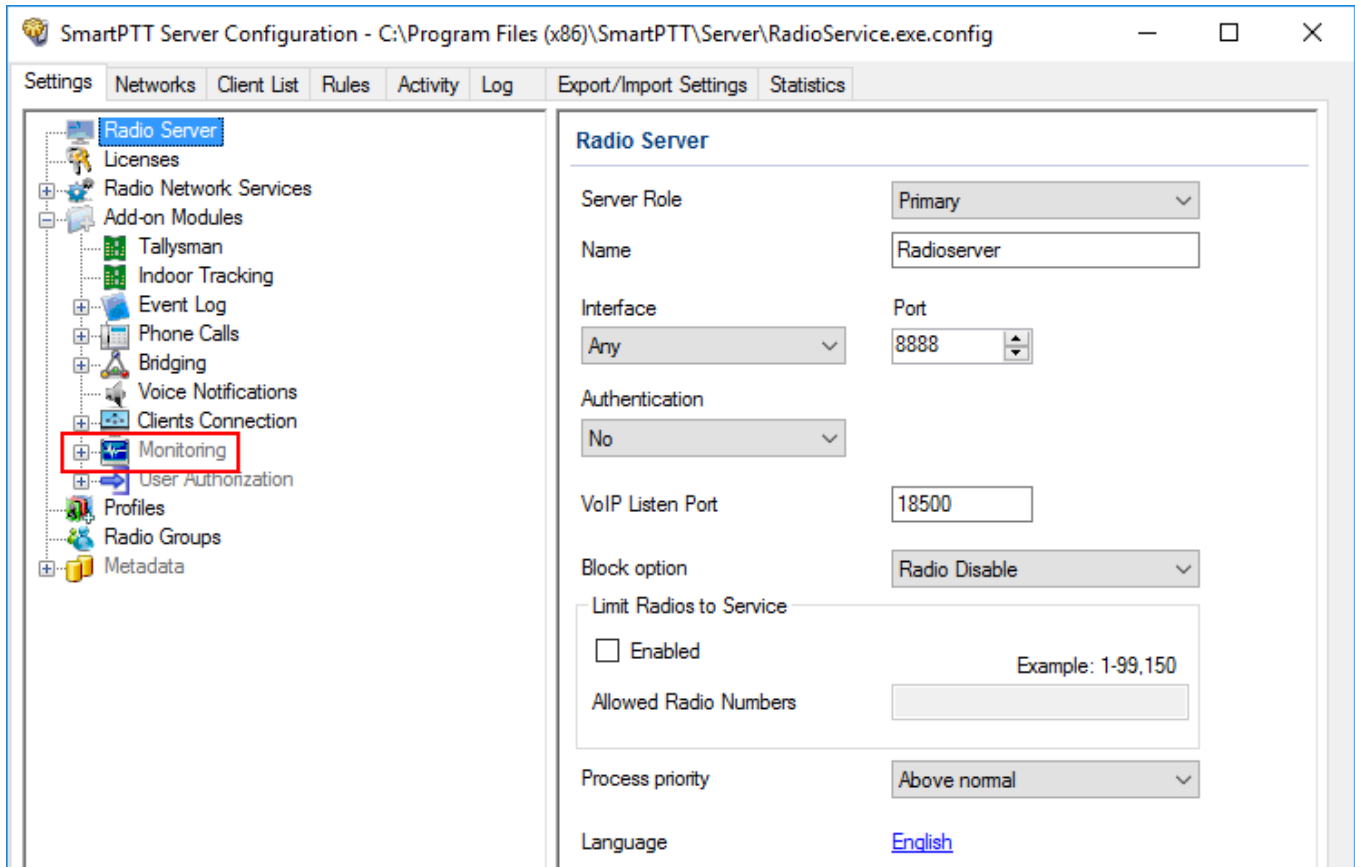

2. Make sure that the **Active** check box is selected in the **Monitoring** pane.

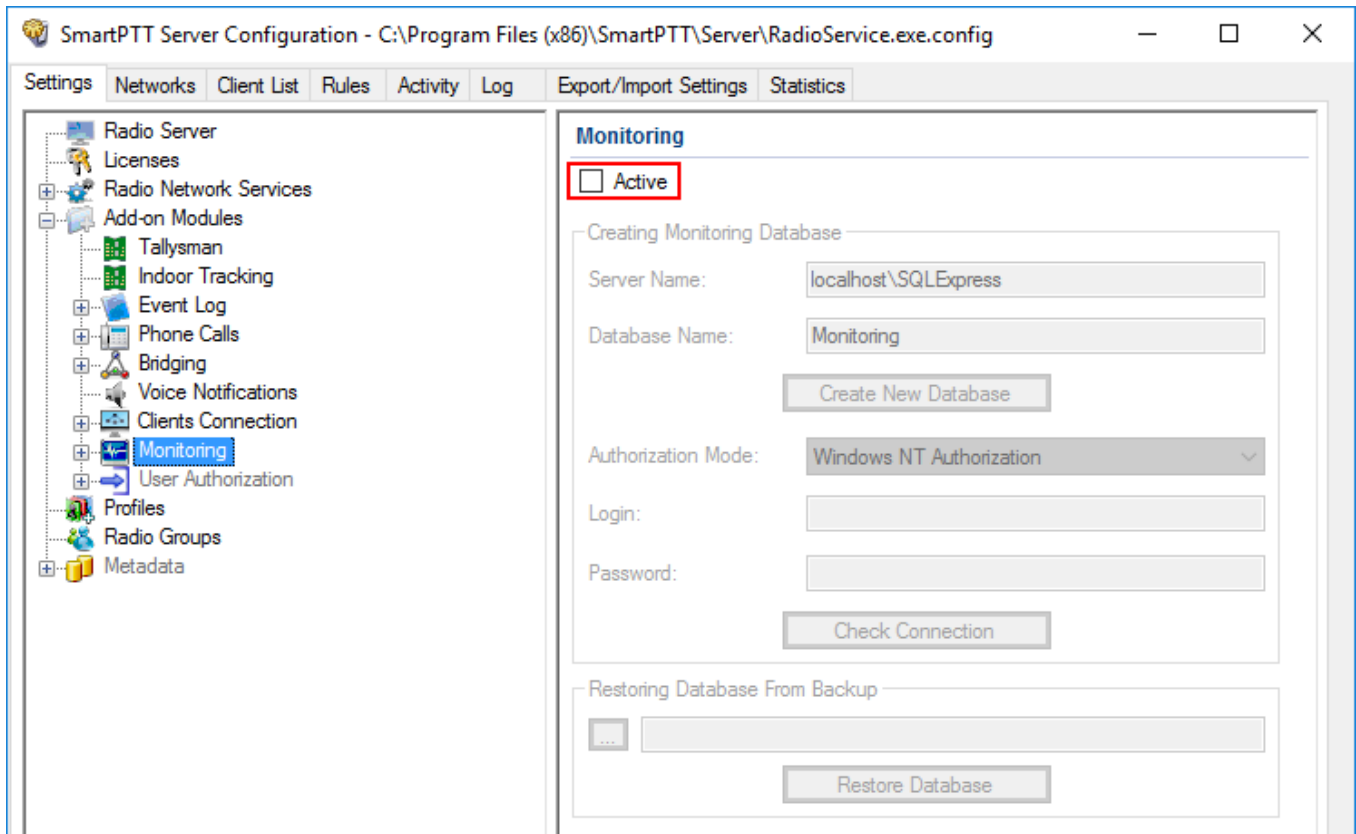

3. In the **Server name** field, enter the name of the SQL Server. You can use either *<IP-address of your computer>\<Your SQL Server name>* or *localhost\<Your SQL Server name>* format:

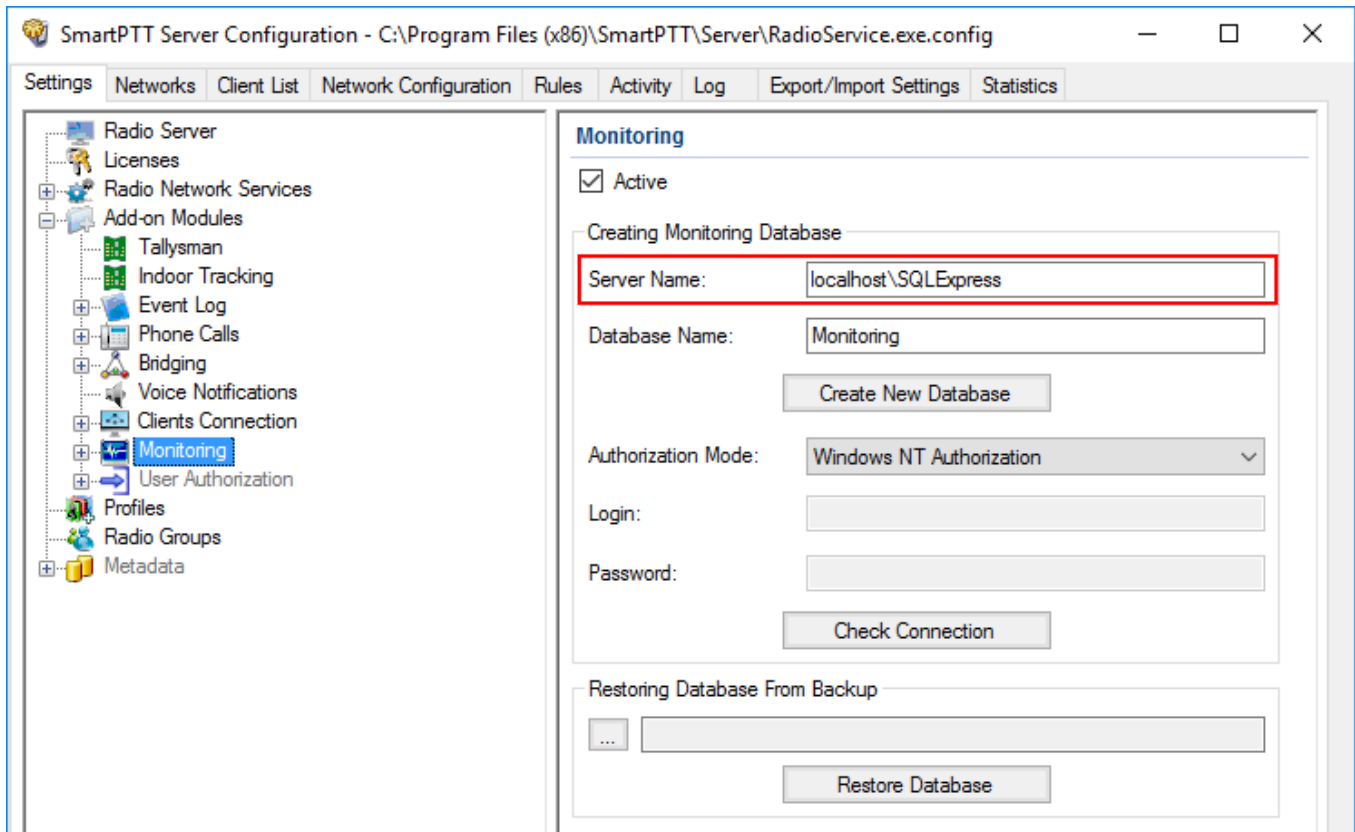

4. In the **Database Name** field, enter the name of a local Monitoring database.

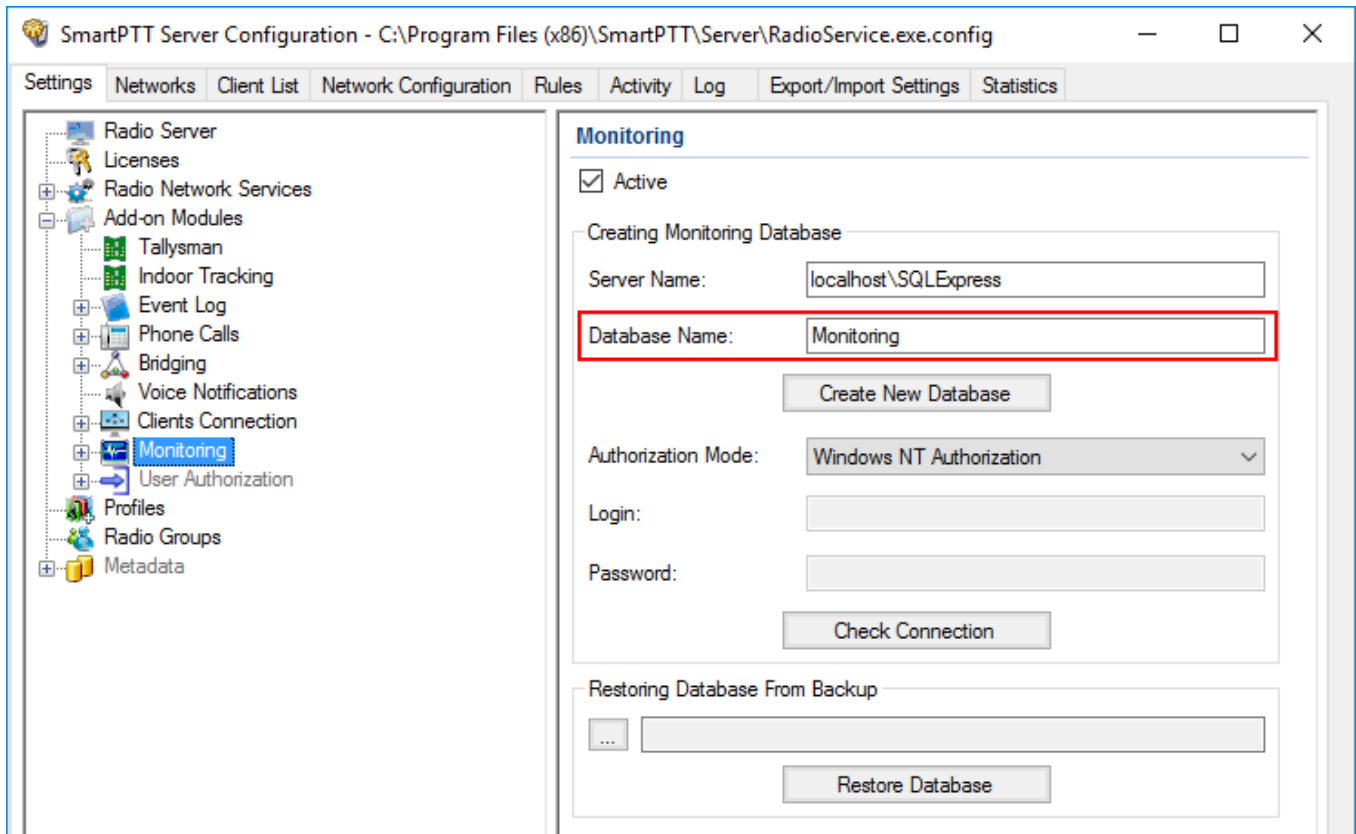

5. From the **Authorization Mode** list, select the needed authorization type:

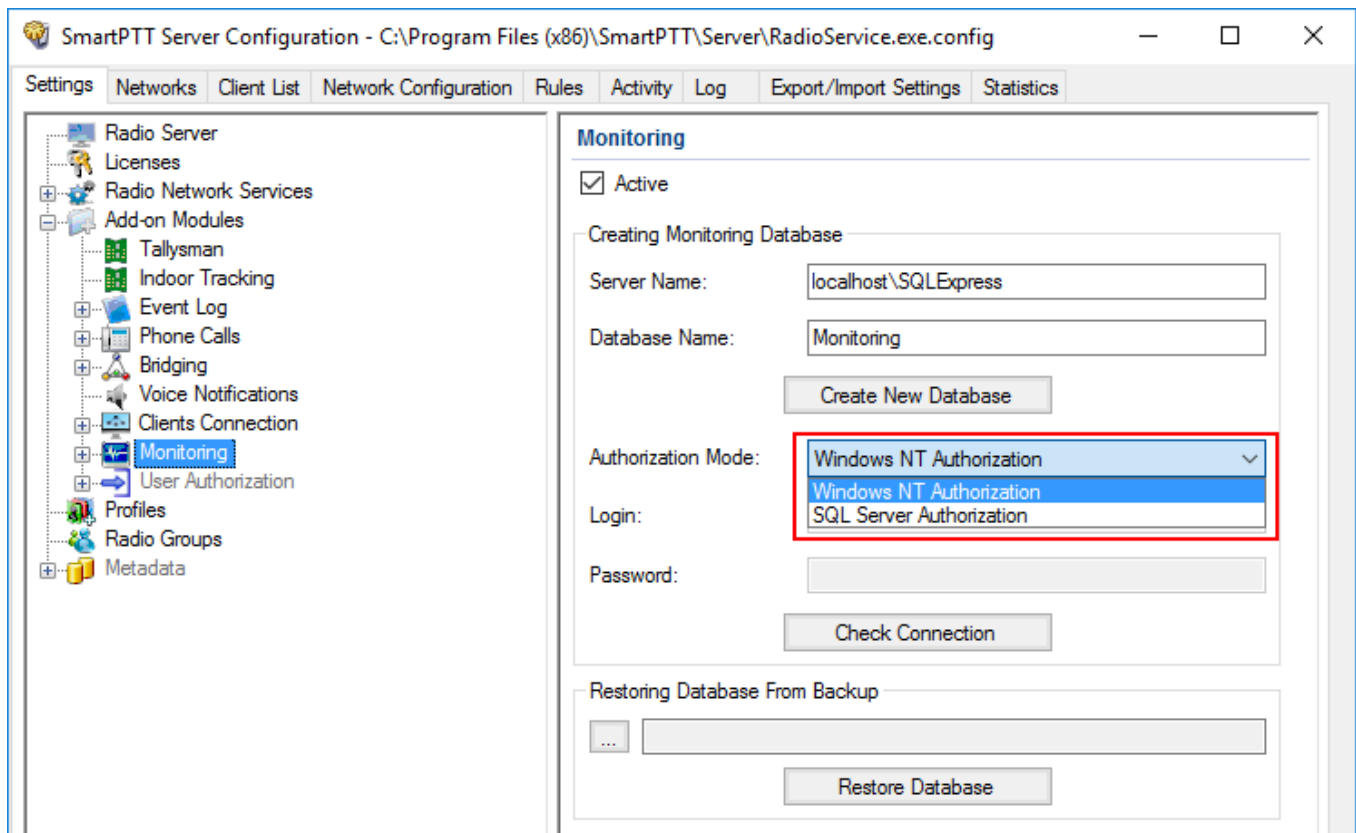

Windows NT Authorization: Select to use Windows account for connecting to the local SQL Server.

SQL Server Authorization: Select to use SQL Server account for connecting to the local SQL Server.

6. If **SQL Server Authorization** is selected, enter login and password.

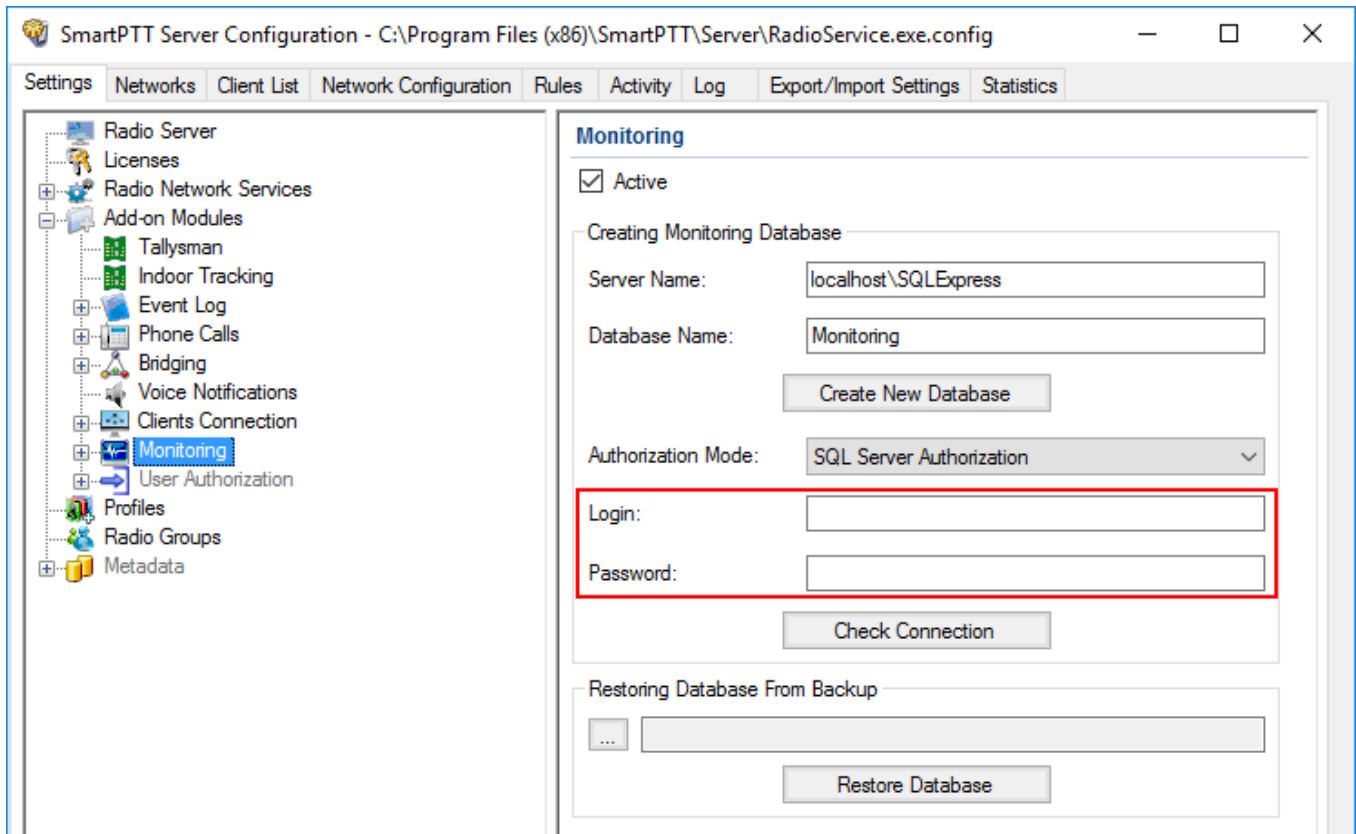

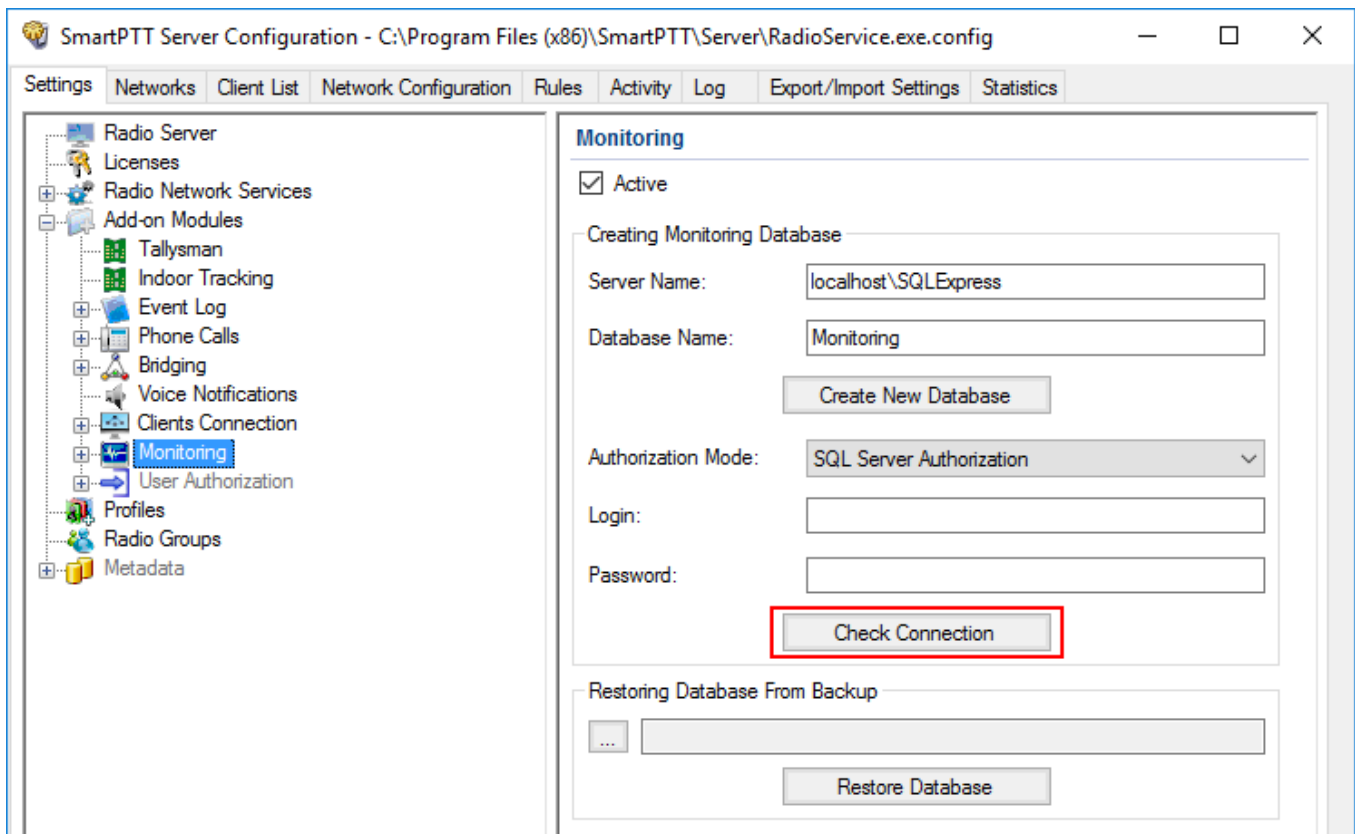

7. Click **Check Connection**.

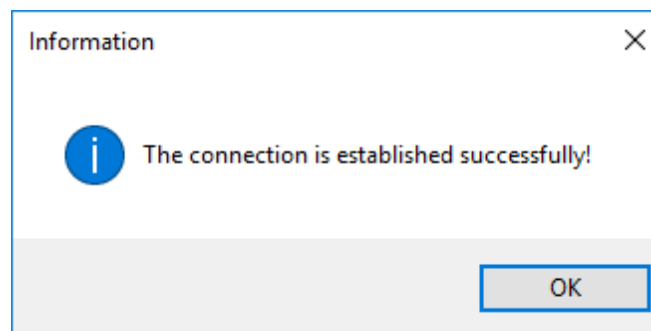

If the connection is successful, the following message appears.

- At the bottom of the **SmartPTT Server Configuration** window, click **Save** () to save changes.
- Click **Restart** () to restart SmartPTT Radioserver and apply changes.

1.4.10.1 Settings

To configure automatic cleaning for the monitoring event log, go to the **Settings** section of the monitoring in *SmartPTT Radioserver Configurator*. The following window appears:

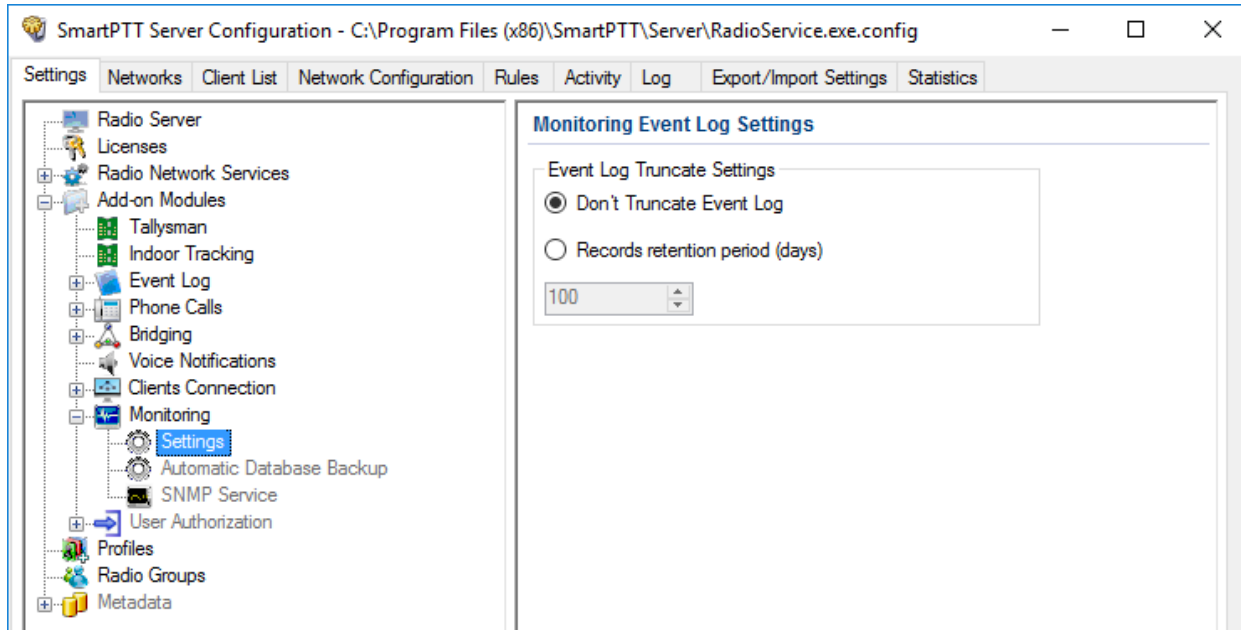

Don't Truncate Event Log: If selected, monitoring event log is not cleared automatically.

Records retention period (days): If selected, the system will delete records older than the number of days set in the field. By default, it is set to 100 days.

1.4.10.2 Monitoring Database Automatic Backup

Backing up data on a regular basis helps to protect it from being erased in case of the server hardware or software failure. *SmartPTT Radioserver Configurator* allows to back up the monitoring database automatically.

In order to set up automatic backup schedule of the monitoring database, select **Automatic Database Backup** under **Monitoring** in the setting tree of *SmartPTT Radioserver Configurator*.

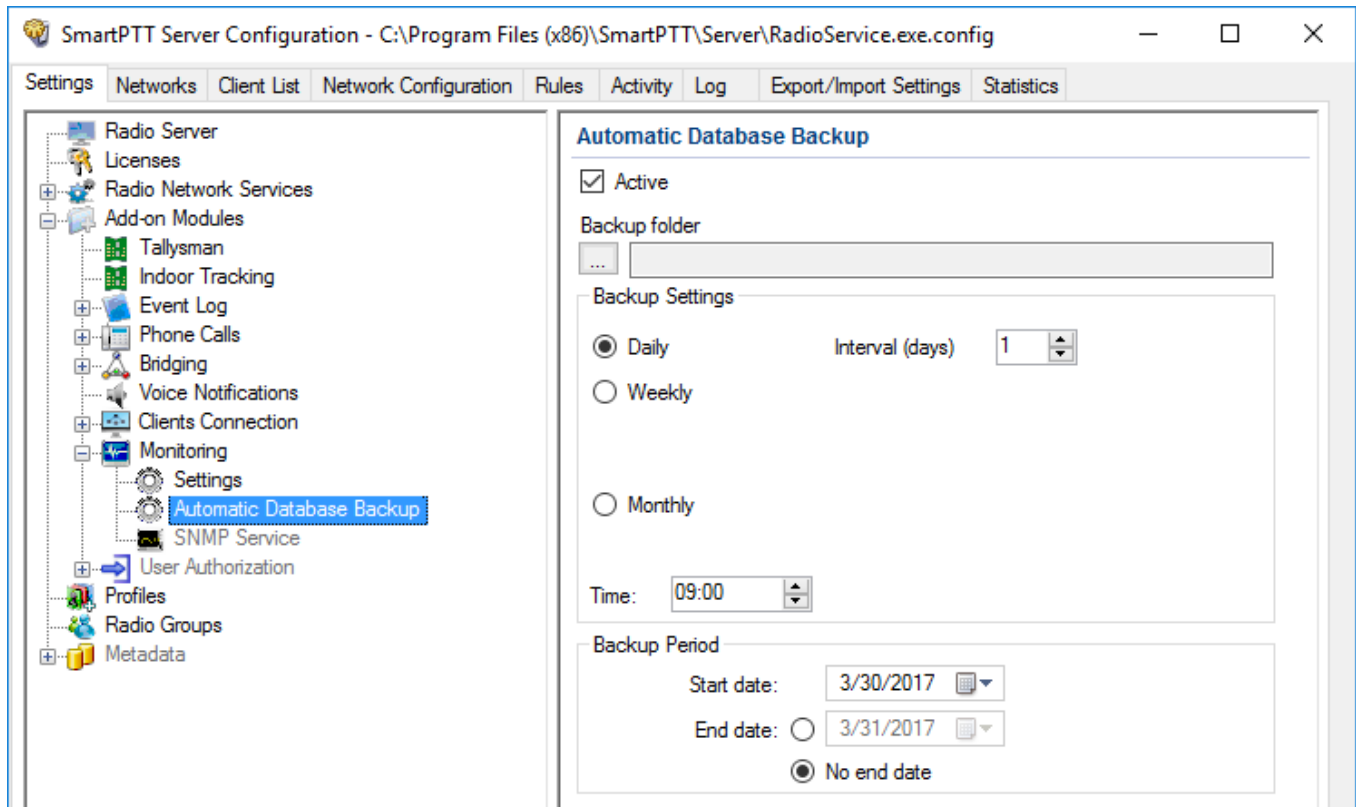

Active: Select the check box to enable the ability to create current monitoring database backups in the automatic mode.

Backup folder: Full path to the file for saving the database backup.

Backup Settings: Schedule for creating the current database backup.

Daily: Every fixed day at the specified time (for example, every day, every third day at 9:00 a.m.).

Weekly: Every fixed day of the week at the specified time (for example, every Monday, Wednesday and Friday at 11:00 p.m.).

Monthly: Once a month on the fixed day of the selected month and at the specified time.

Backup Period: Allows you to set time period when automatic database backup is to be made according to the selected backup settings.

NOTE

The number of stored backup files in the same folder is limited to 3. Otherwise, when creating a new copy, the old files are deleted.

NOTE

The monitoring database recovery from the automatically created backup is performed manually in the [Monitoring](#) window.

1.4.10.3 SNMP Service

SNMP service allows to monitor network-attached devices such as repeaters, routers and uninterruptible power supplies (UPS).

To be able to get information about the state of a device, you need to have an SNMP client application installed. Use versions 1 and 2 of SNMP client applications. **Monitoring** must be activated, otherwise you won't be able to enable **SNMP Service**.

IMPORTANT

SNMP service requires the corresponding license. For more information on how to install licenses, see [Licenses](#).

After you have obtained the license, enable SNMP service. To do that, select **Add-on Modules** → **Monitoring** → **SNMP Service**. The following window appears:

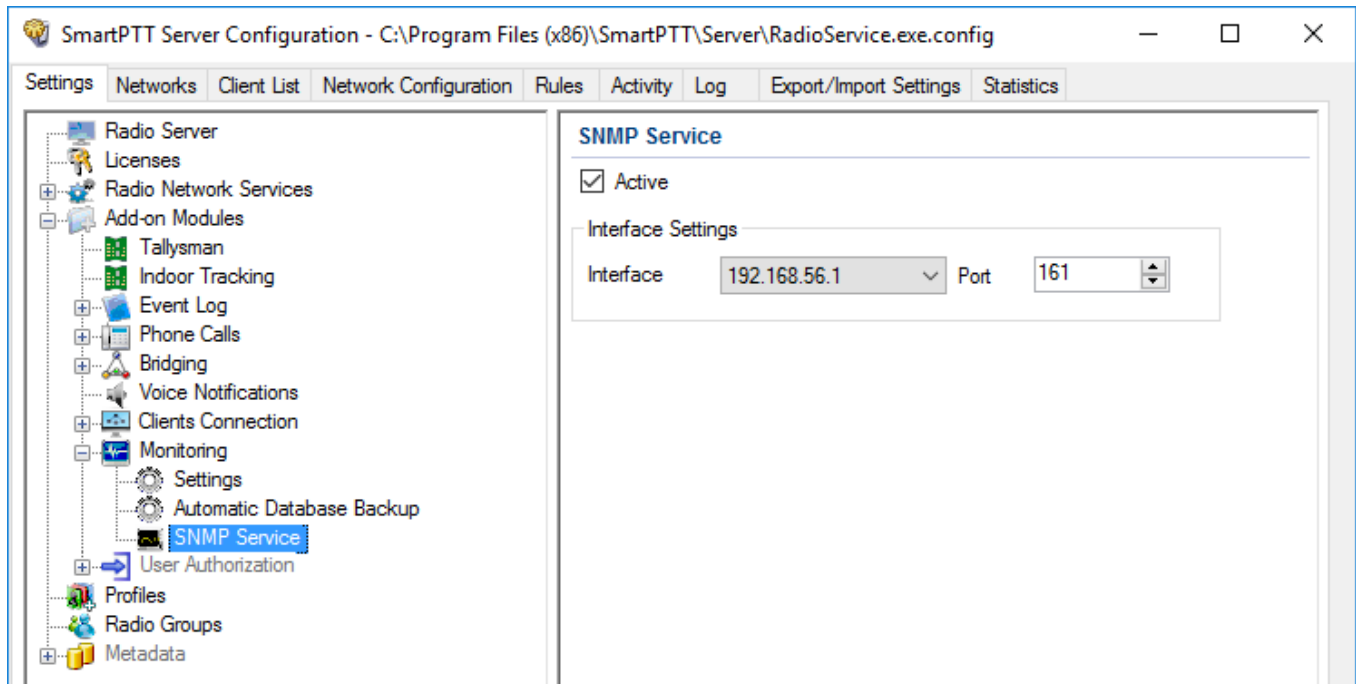

Select the **Active** check box to enable the service. The **Interface Settings** will become available.

Interface: The IP address of SmartPTT Radioserver.

Port: Port to listen to the data from the devices. By default, it is set to port 161.

Then, install SNMP client application. Configure its settings to contain the IP address of the radioserver to get information on the devices, and the **External Community** to get information on particular device parameters. The **External Community** can be found in *SmartPTT Radioserver Configurator* in the **Network Configuration** tab for each device.

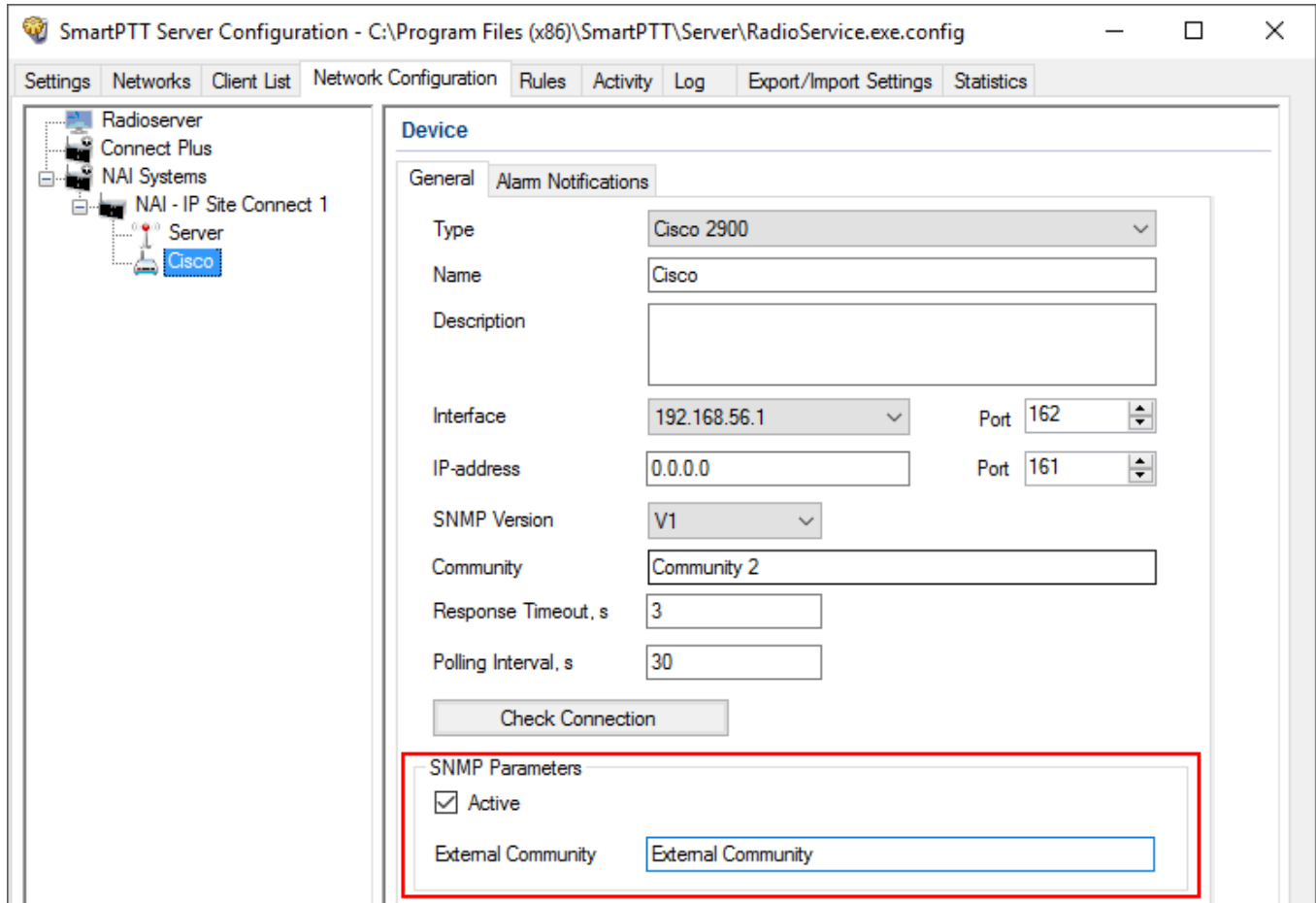
**NOTE**

For more information how to get device parameters, read documentation or review the corresponding MIB file of the device.

1.4.11 User Authorization

Companies with a great number of staff members often require control and accounting of radio use, namely to know the current radio user. For this purpose user authorization is implemented in SmartPTT Radioserver.

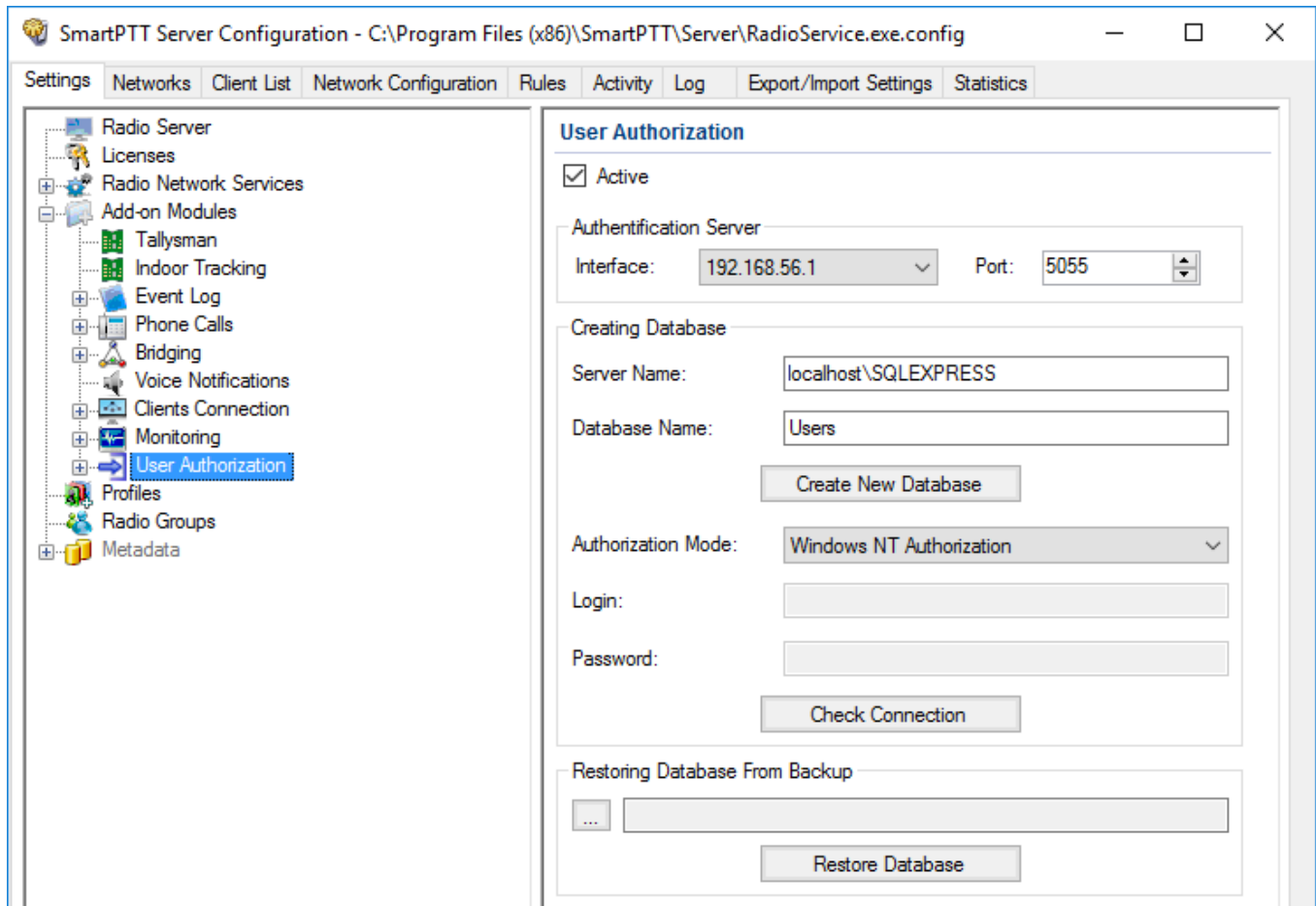

User authorization allows the dispatcher to identify the worker using the channel.

For proper work of the user authorization you should preconfigure the radio and set specific networks. The radio is configured in the *MOTOTRBO CPS* program. NAI networks are configured in the *MOTOTRBO DDMS* program and Capacity Max networks are configured in the *Radio Management* program.

NOTE

To display users in SmartPTT Dispatcher, **Show radio user name** check box should be selected in the **General Settings** window of SmartPTT Dispatcher.

For details, see *Dispatcher User Guide*.

MOTOTRBO CPS, MOTOTRBO DDMS and *Radio Management* settings include:

Configuring Radio

The following section describes the configuration of the radio in MOTOTRBO CPS. There are two ways to configure the radio:

- To connect the radio to the computer and to update its firmware.
- To preconfigure the firmware file and to use it for updating the radio firmware.

To configure the radio, follow these steps:

1. Run MOTOTRBO CPS.
2. Read the radio firmware or open the radio firmware file.
3. In the left pane, click **General Settings**.

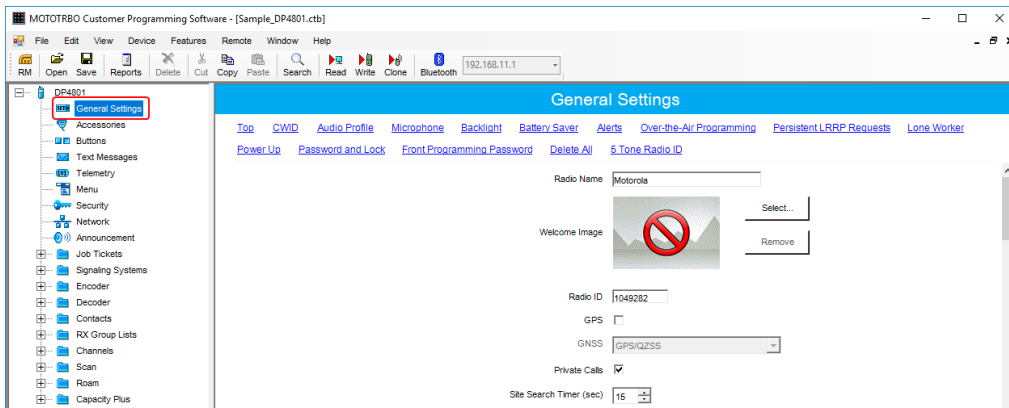

4. In the **General Settings** pane, select the **Sign In/Sign Out** check box.

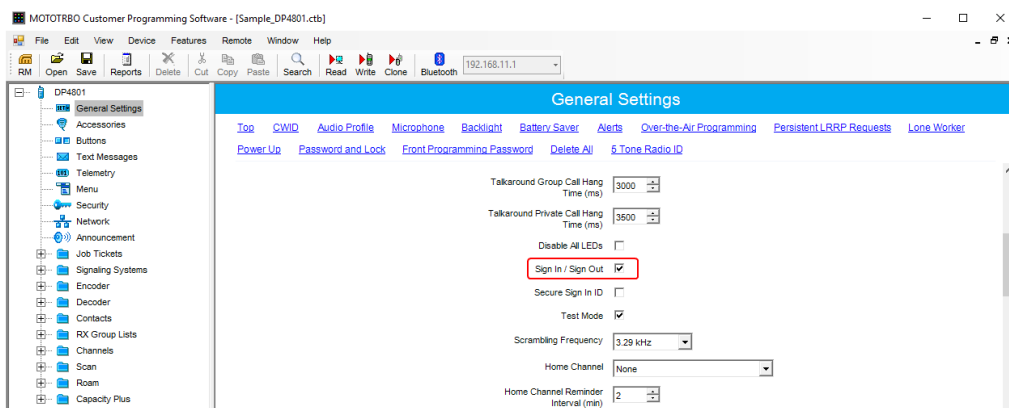

WARNING

Do not unplug your cable from the radio or computer until the radio firmware update complete.

5. Update the radio firmware or save the radio firmware file for the following updating.

Configuring DDMS service

To configure MOTOTRBO DDMS settings, follow these steps:

1. Run MOTOTRBO DDMS.
2. If the **Stop** () button on the toolbar of MOTOTRBO DDMS is active, click it to stop the DDMS service.
3. In the left pane, expand the **Interfaces** node, and then click **Authentication Server Settings**.

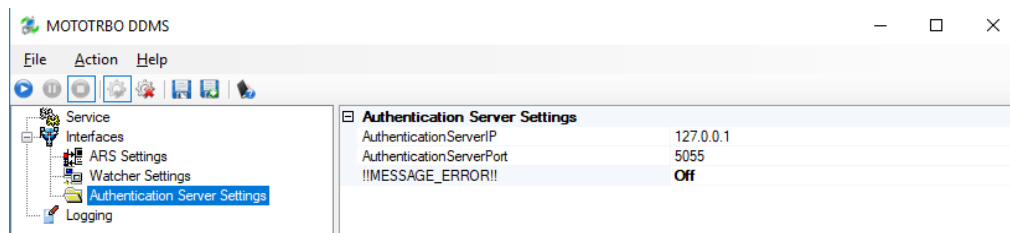
The **Authentication Server Settings** node appears in the right pane.

4. If the **Authentication Server Settings** node is collapsed, click Expand () to expand it.
5. In the right pane, in **AuthenticationServerIP**, type the IP-address of the authentication server.
6. In **AuthenticationServerPort**, type the number of the authentication server port.
7. If the **!!MESSAGE_ERROR!!** value is *Off*, double-click **!!MESSAGE_ERROR!!**. The **!!MESSAGE_ERROR!!** value changes to *On*.
8. Click **Save Configuration** ().
9. Click **Start** () to start DDMS service.

Configuring Capacity Max

For proper work of the authentication server, you should set Capacity Max networks. Capacity Max networks are configured in the program *Radio Management*.

To configure Capacity Max settings in *Radio Management*, follow these steps:

1. Run *Radio Management*.
2. Click **Actions** ().

3. From the **Manage** list, select **Sets**.
4. In the **Set Categories** pane, expand the **Capacity Max Features** node.

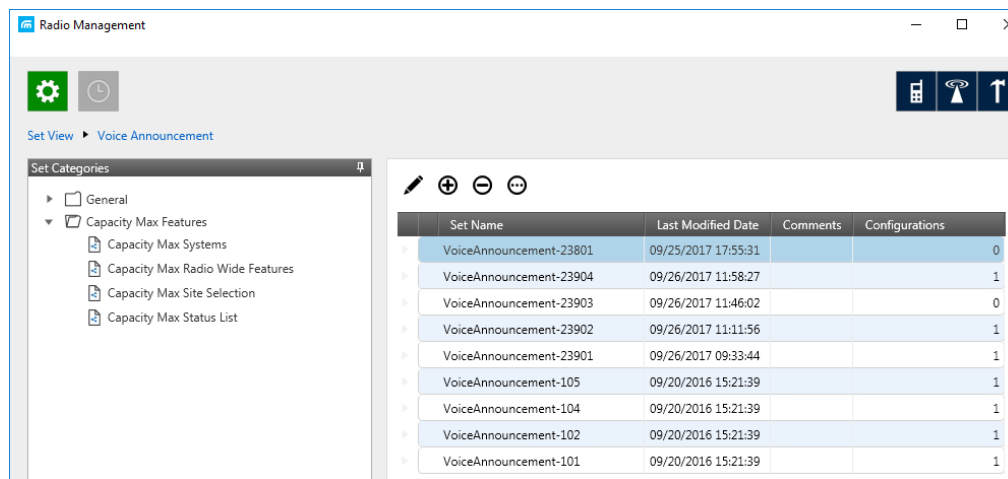

5. Click **Capacity Max Systems**.
6. In the right pane, click the required Capacity Max System.
7. Click **Edit** ().
8. Click **User Name Verification Application**.

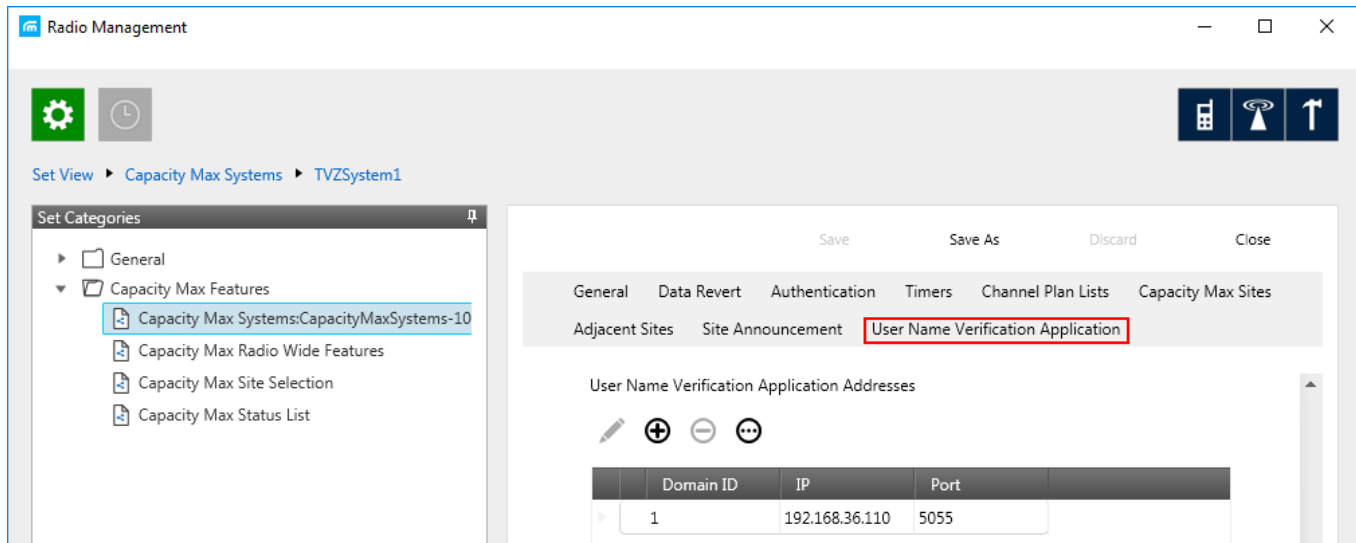

9. In **User Name Verification Application Addresses** pane, specify the following parameters:

IP: Enter the IP-address of the authentication server.

9. In the **Schedule job** window, click **OK**.

- Job Type:** Write (selected), No Switchover (checked), Switchover (unchecked), Read (unchecked), Generate configuration (unchecked), Apply to radio (unchecked).
- Connection Method:** USB + Wireless (LAN) (unchecked), IP Program (selected), Over the Air (unchecked), Any (unchecked).
- Suppress ARS after Switchover:** (unchecked)
- Switchover Timer (min):** 0
- Job Name:** (empty text field)
- Time Zone:** (dropdown menu)
- Start after:** (two empty time input fields)
- End before:** (two empty time input fields)
- Buttons:** OK, Cancel

When preliminary configuration of radio equipment complete, User authorization configuration should be made. This includes the following:

Creating User Authorization Database

To create the authentication server database, follow these steps:

1. In the left pane of the **Settings** tab, expand the **Add-on Modules** node and click **User Authorization**.
2. In the **User Authorization** pane, select the **Active** check box.

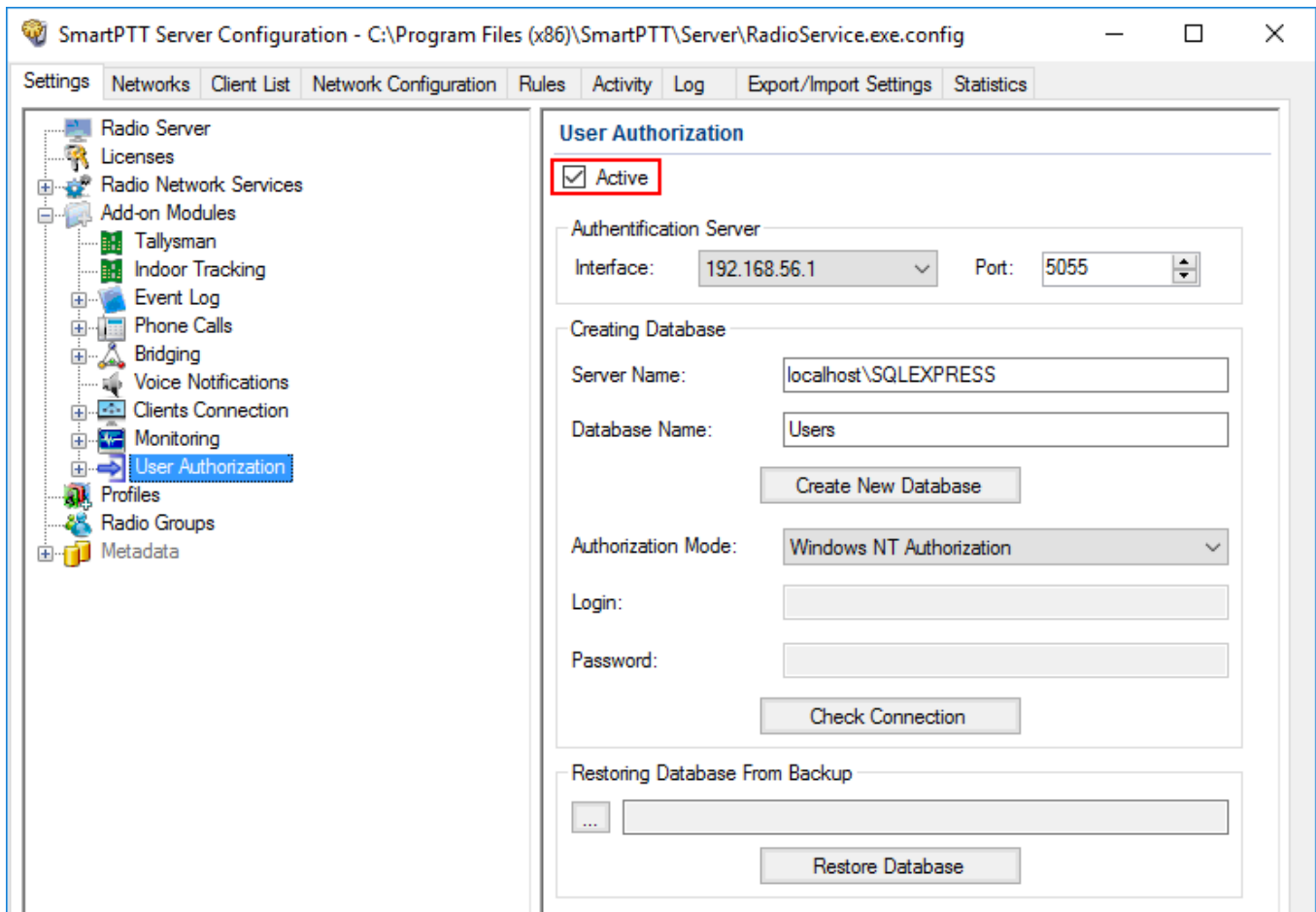

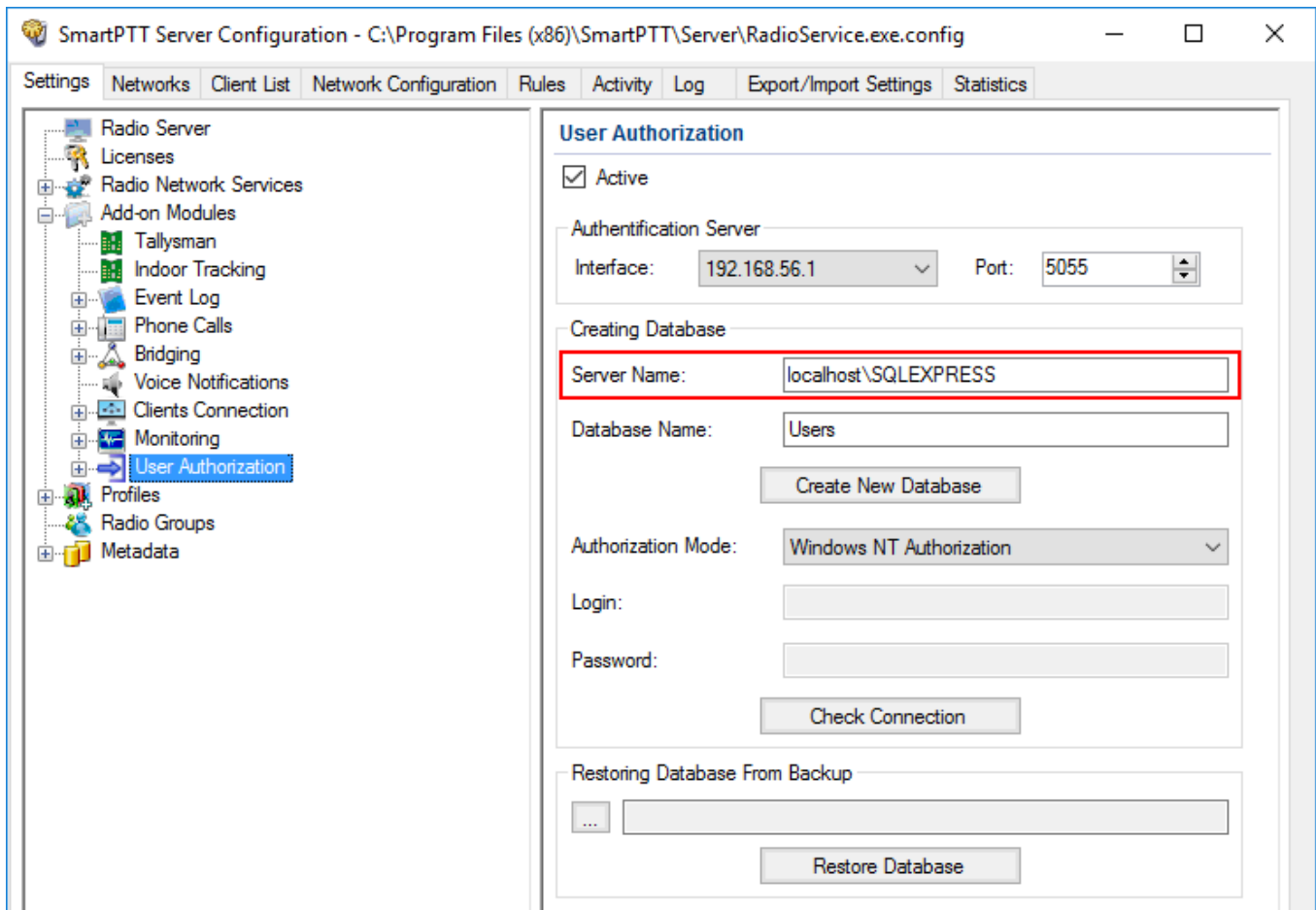

3. In the **Server Name** field of the **Creating Database** area, enter the name of the SQL Server. You can use either **<IP address of your computer>\<Your SQL Server name>** or **localhost\<Your SQL Server name>** format:

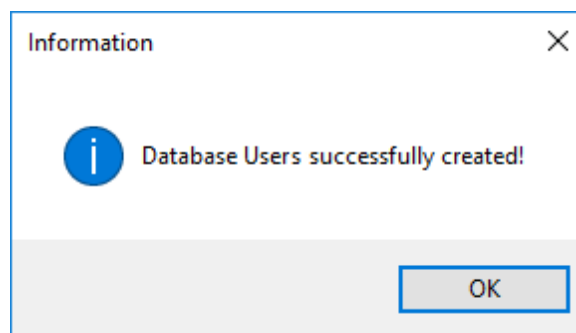

4. In the **Database Name** field, enter the name of the authentication server database and click **Create New Database**.

If the creation is successful, the following message appears.

5. At the bottom of the **SmartPTT Server Configuration** window, click **Save** () to save changes.
6. Click **Restart** () to restart SmartPTT Radioserver and apply changes.

Connecting User Authorization Database

To connect to the authentication server database, follow these steps:

1. In the left pane of the **Settings** tab, expand the **Add-on Modules** node and click **User Authorization**.
2. In the **User Authorization** pane, select the **Active** check box.

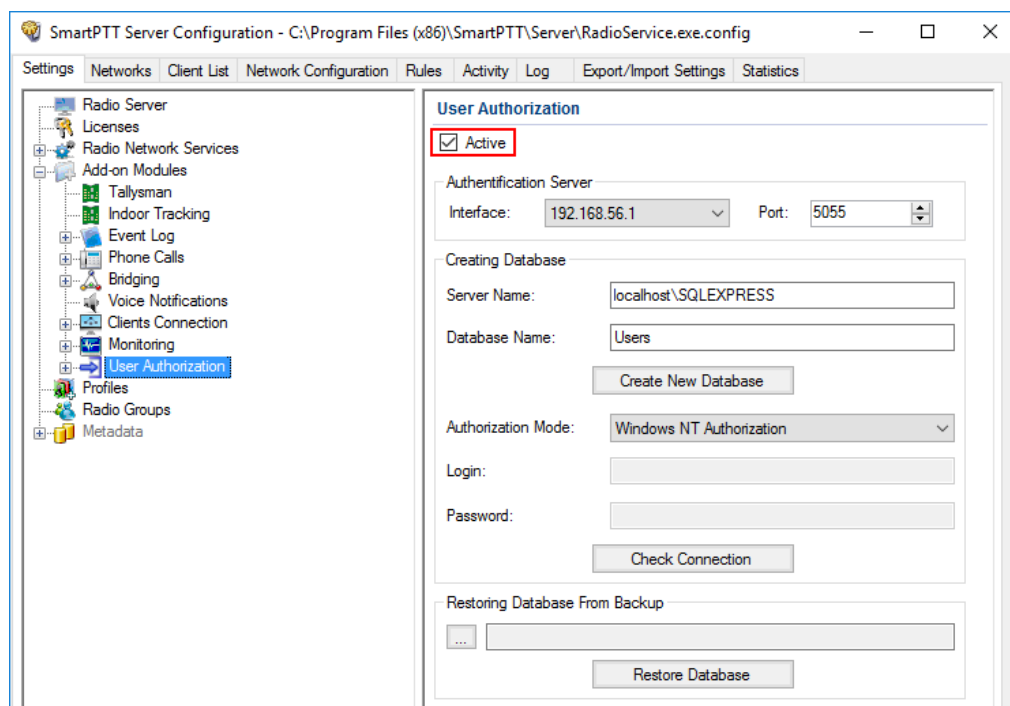

3. In the **Server Name** field of the **Creating Database** area, enter the name of the SQL Server. You can use either **<IP-address of your computer>\<Your SQL Server name>** or **localhost\<Your SQL Server name>** format.
4. In the **Database Name** field, enter the name of the needed database.

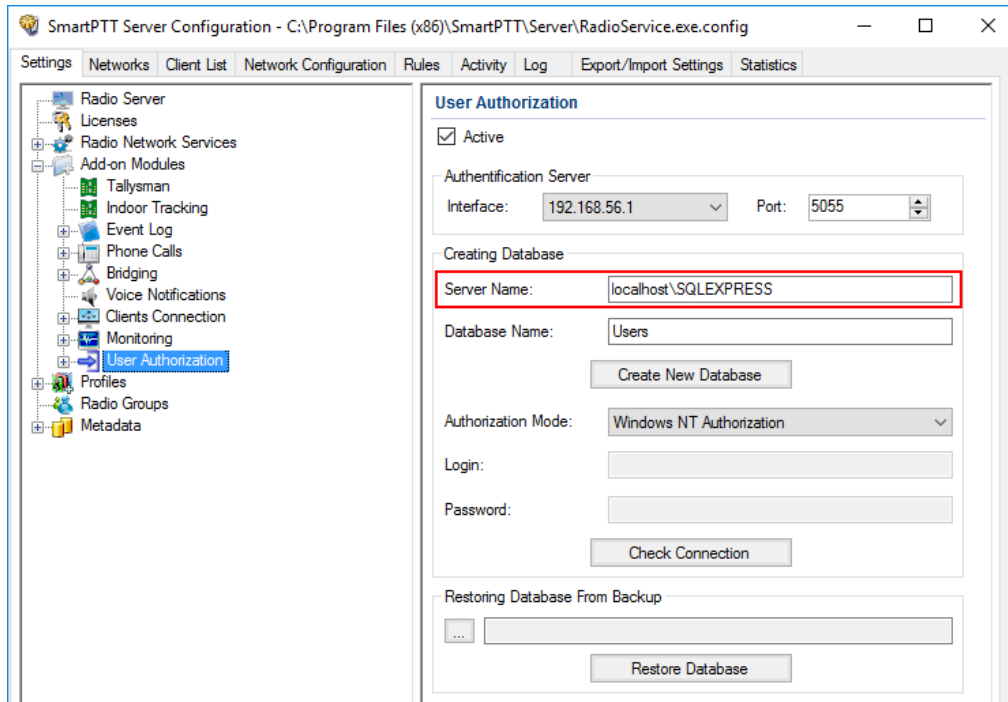

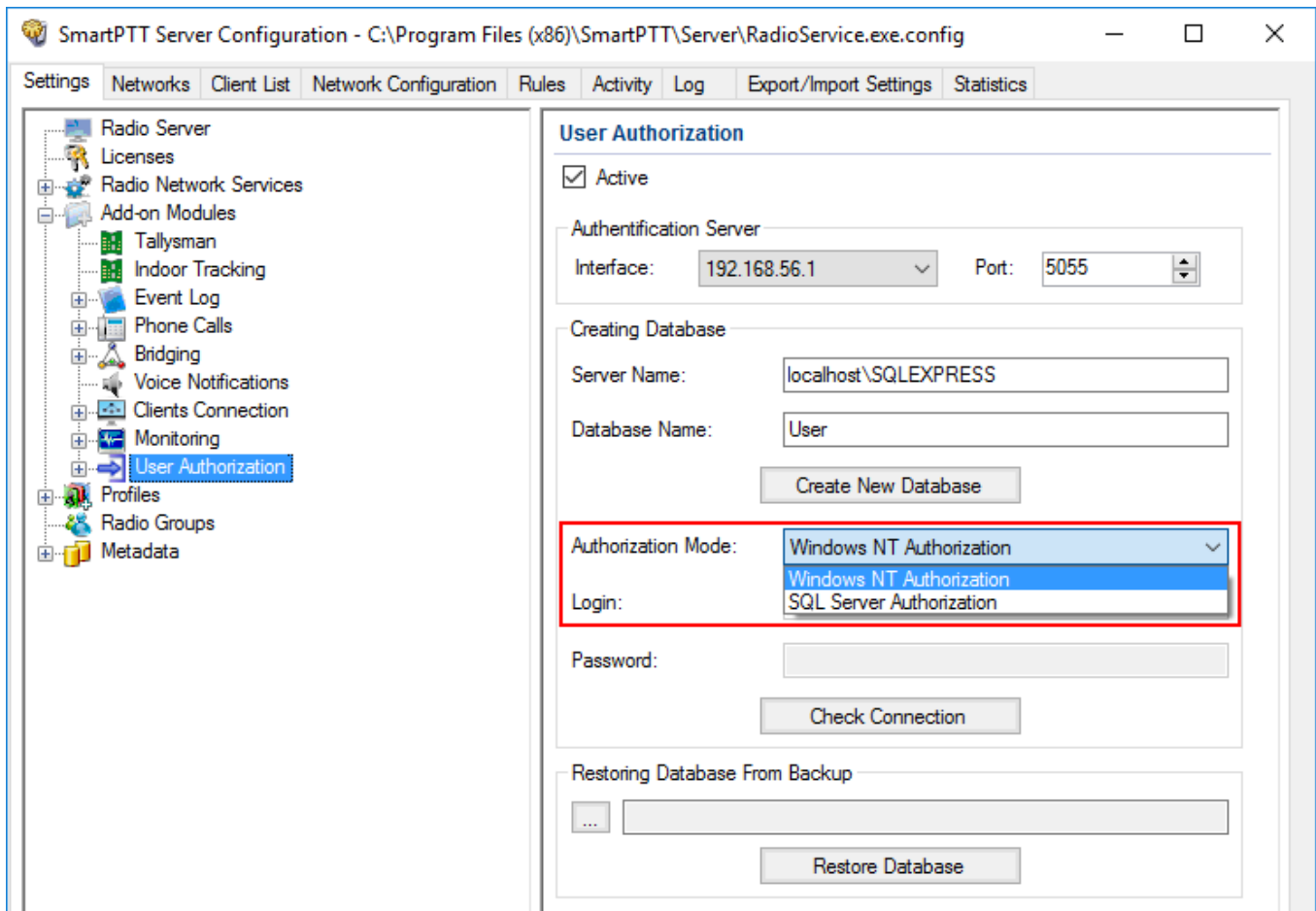

5. From the **Authorization Mode** list, select the needed authorization mode:
 - **Windows NT Authorization:** Select to use Windows account for connecting to the local SQL Server.
 - **SQL Server Authorization:** Select to use SQL Server account for connecting to the local SQL Server.

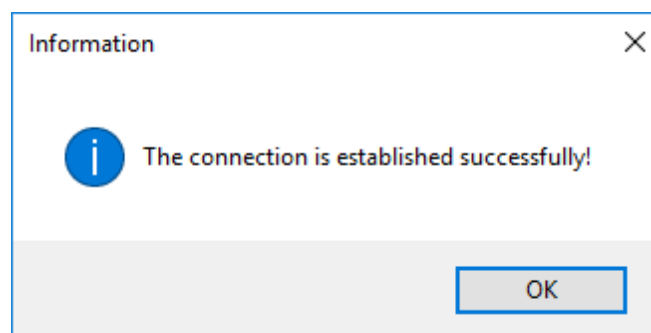

6. If **SQL Server Authorization** is selected, enter **Login** and **Password** and then click **Check Connection**.

If the connection is successful, the following message appears.

7. At the bottom of the **SmartPTT Server Configuration** window, click **Save** () to save changes.
8. Click **Restart** () to restart SmartPTT Radioserver and apply changes.

Restoring Database from Backup

To restore database from backup, follow these steps:

1. In the left pane of the **Settings** tab, expand the **Add-on Modules** node and click **User Authorization**.
2. In the **User Authorization** pane, select the **Active** check box.

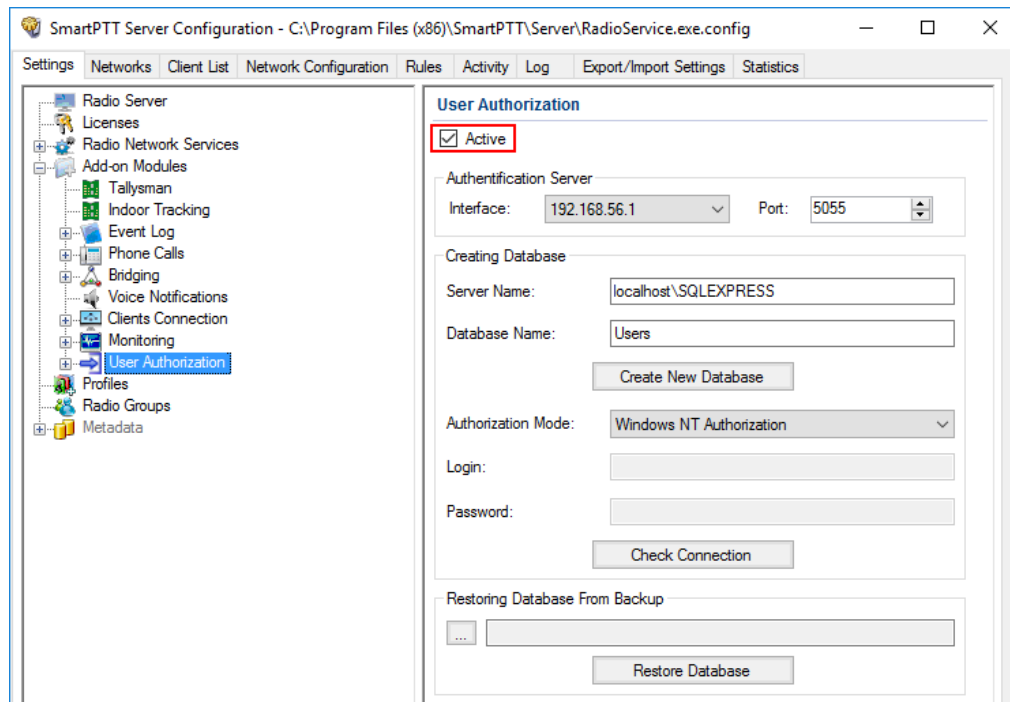

3. In the **Restoring Database Backup** area of the **User Authorization** pane, select the required database backup file and click **Restore Database**.

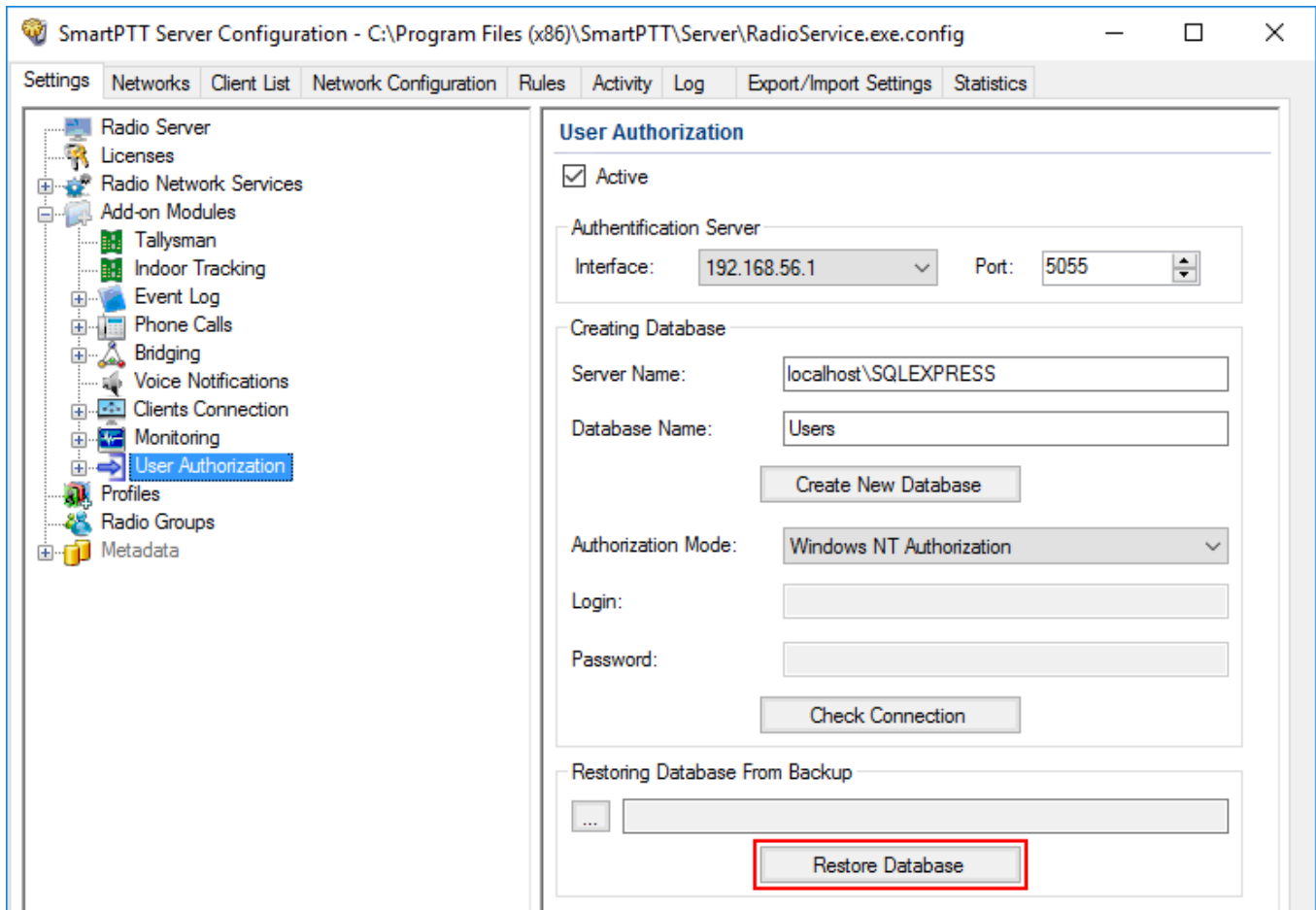
**NOTE**

To set up the auto backup of the database, please refer to [Automatic Database Backup](#).

Connecting Authentication Server

To connect to the authentication server, follow these steps:

1. In the left pane of the **Settings** tab, expand the **Add-on Modules** node and click **User Authorization**.

2. In the **User Authorization** pane, select the **Active** check box.

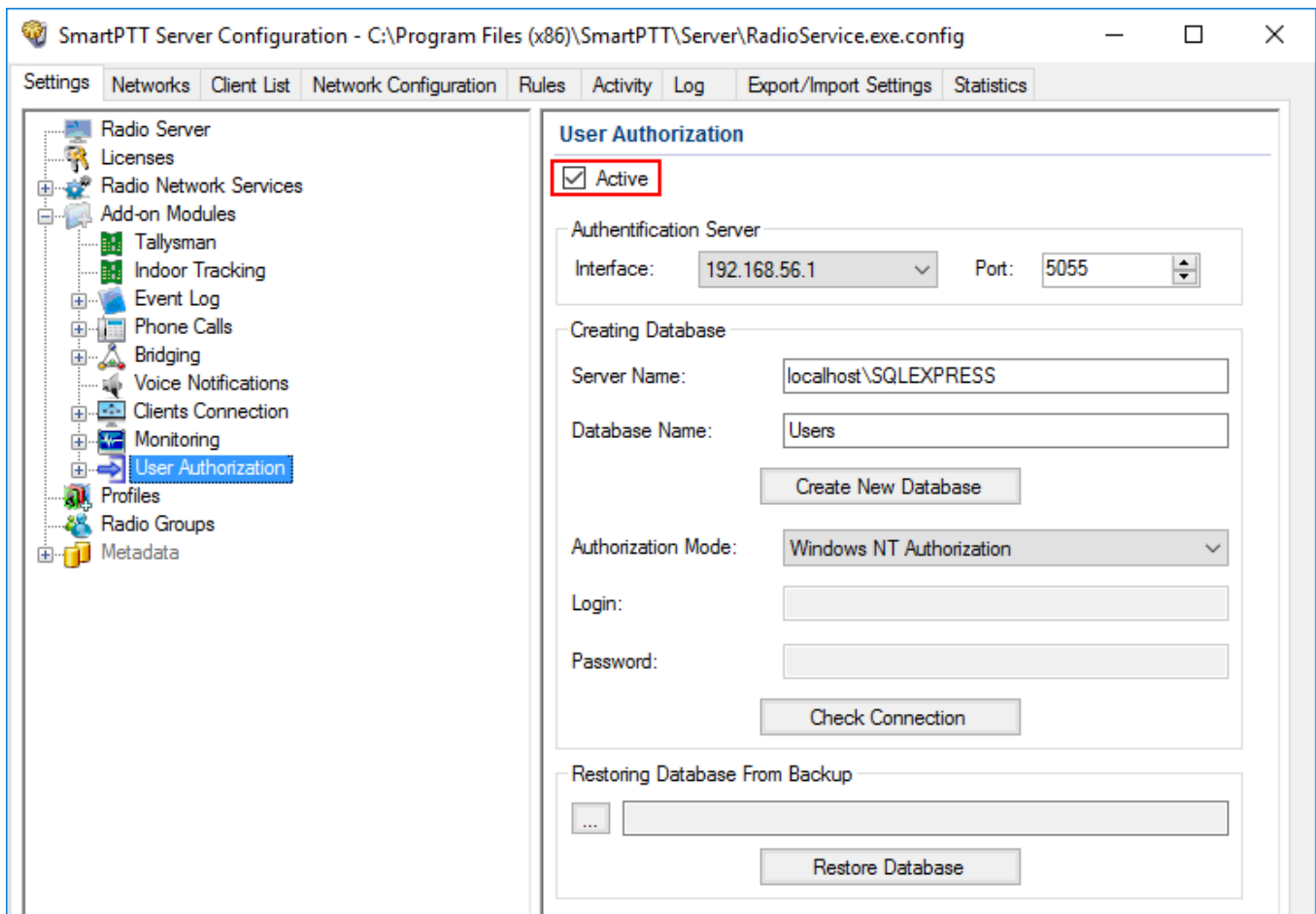

3. In the **Interface** field of the **Authentication Server** area, enter the IP-address of the SmartPTT Radioserver.

NOTE

By default, the authentication server has the IP-address of the primary radioserver.

4. In the **Port** field, enter the port number.

Activating User Authorization

To activate the user authorization, follow these steps:

1. In the left pane of the **Settings** tab, expand the **Add-on Modules** node and click **User Authorization**.

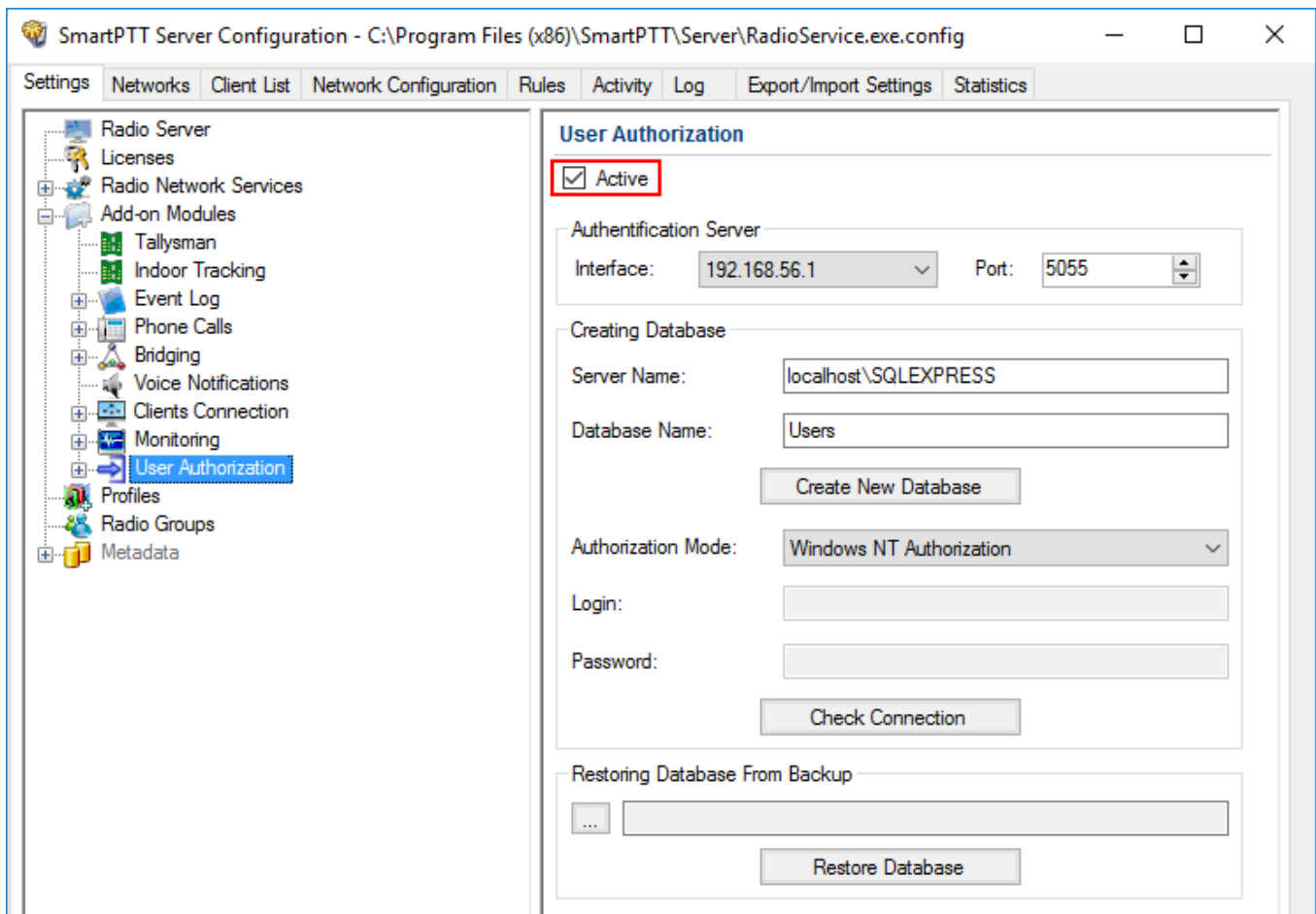
2. In the **User Authorization** pane, select the **Active** check box.

3. At the bottom of the **SmartPTT Server Configuration** window, click **Save** () to save changes.
4. Click **Restart** () to restart SmartPTT Radioserver and apply changes.

1.4.11.1 Users

In *SmartPTT Radioserver Configurator* you can create a list of users. This list contains the names of the users with corresponding unique identifiers. When the radio user enters the unique identifier on the radio, the corresponding name becomes visible in *SmartPTT Dispatcher*.

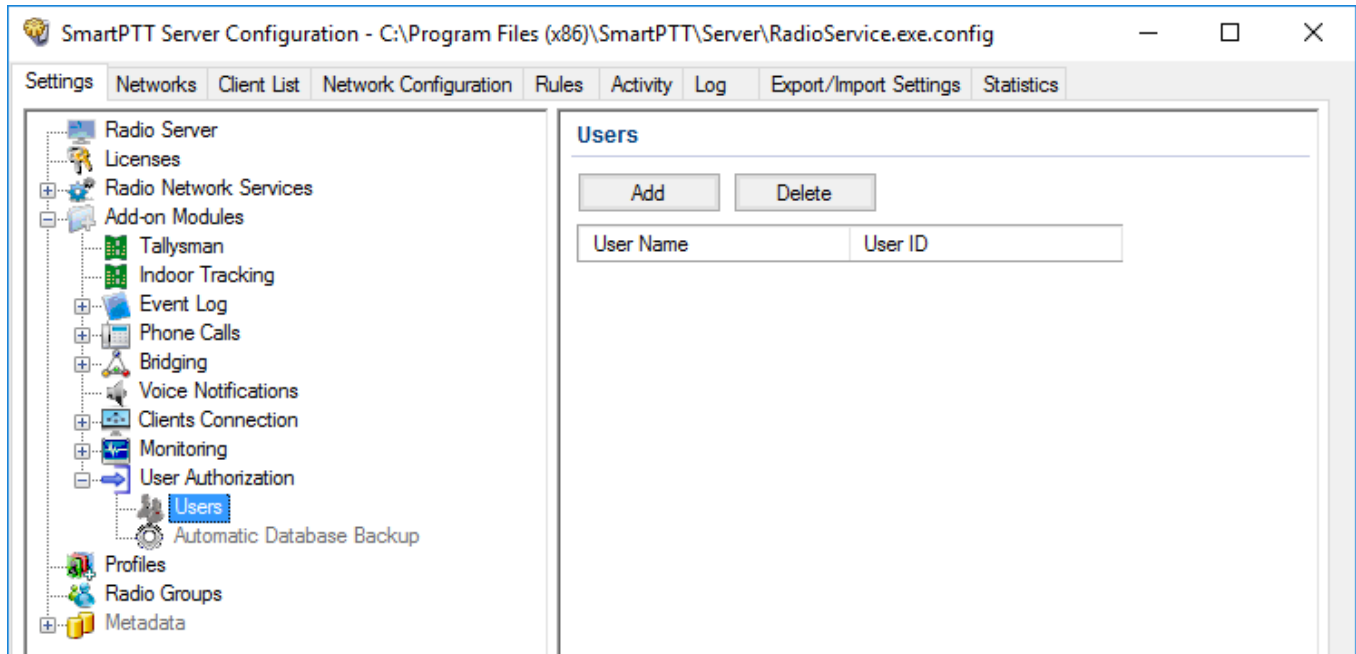

Configuration of the list of users includes:

Adding users to the list

To add a user to the list, follow these steps:

1. In the left pane of the **Settings** tab, expand the **Add-on Modules** node and click **User Authorization**.

2. In the **User Authorization** pane, select the **Active** check box.

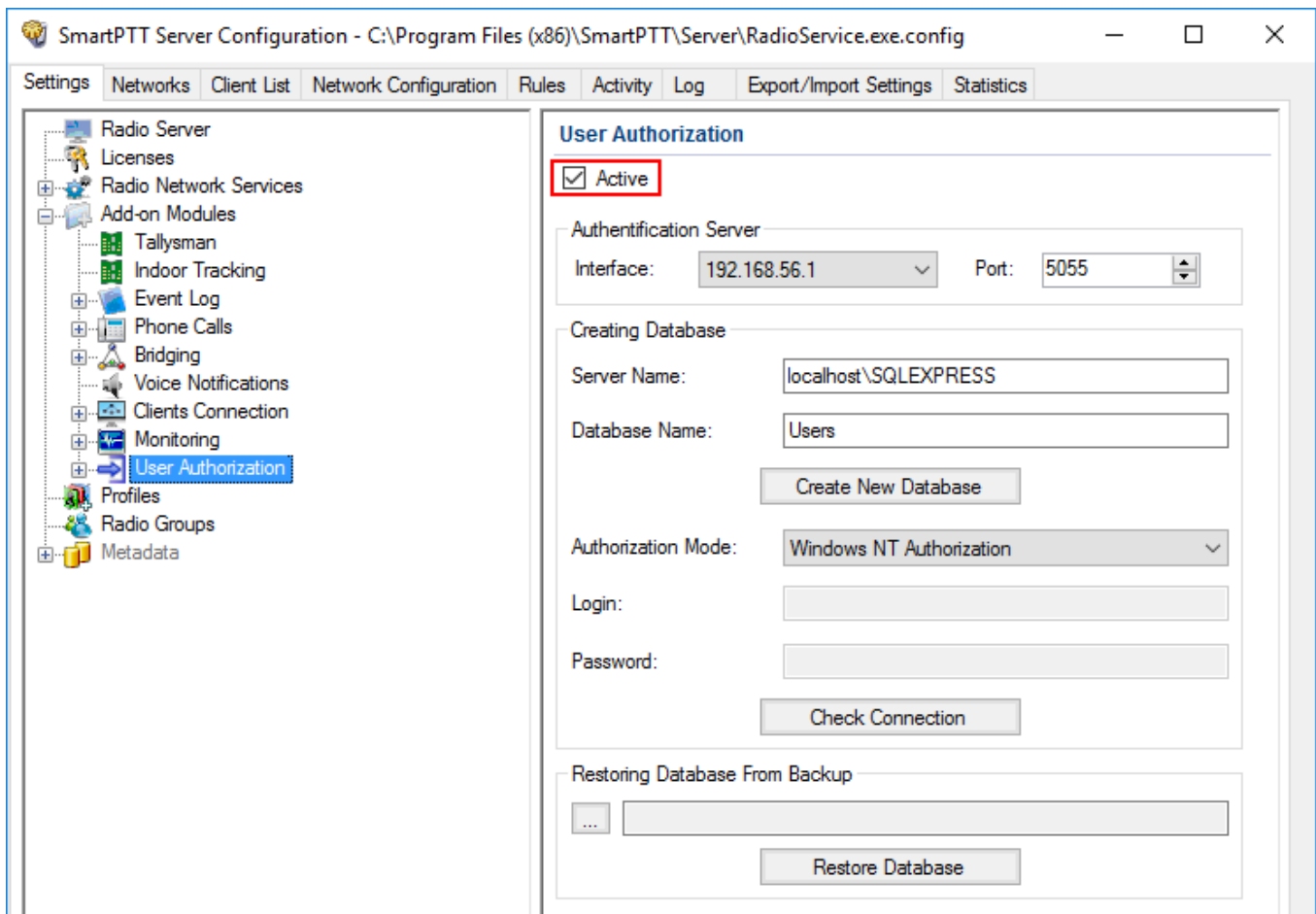

3. In the left pane of the **Setting** tab, expand the **User Authorization** node and click **Users**.

4. In the **Users** pane, click **Add**.

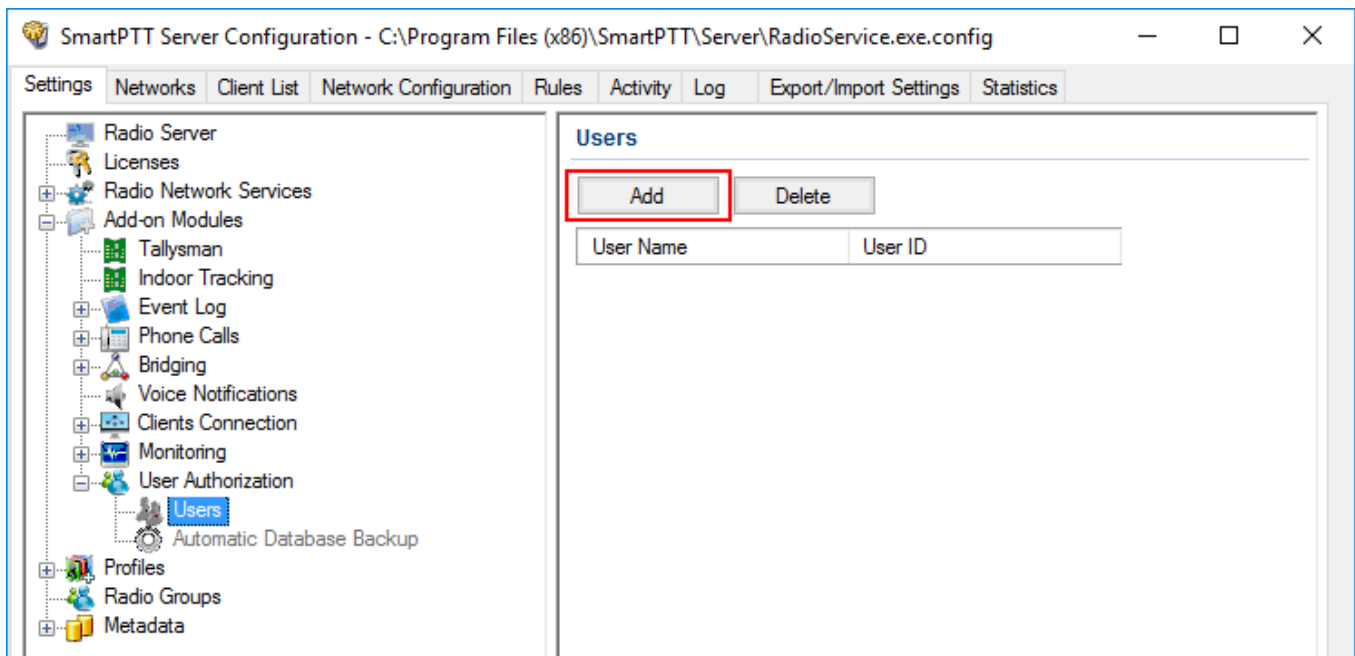

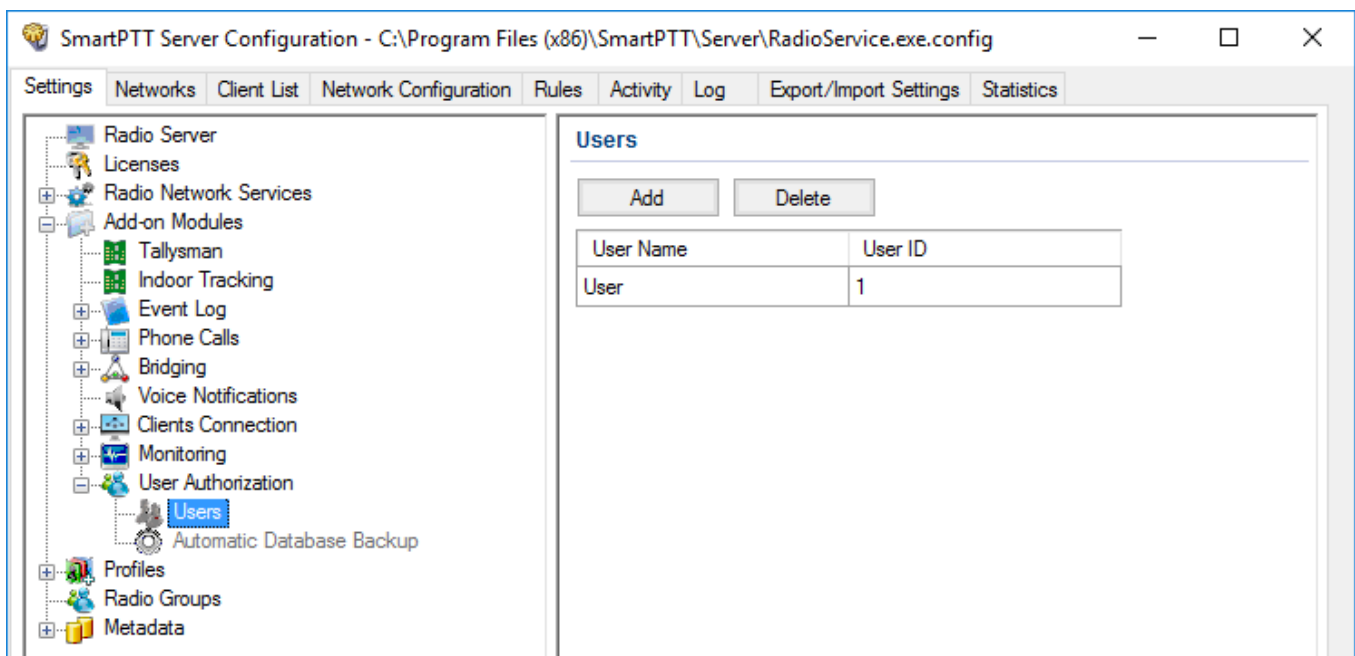

5. In the **Name** field, enter the name of a user.
6. In the **ID** field, enter the radio ID.

7. Add more users if needed.

NOTE

User names cannot be the same.

- At the bottom of the **SmartPTT Server Configuration** window, click **Save** () to save changes.
- Click **Restart** () to restart SmartPTT Radioserver and apply changes.

Removing users from the list

To remove a user from the list, follow these steps:

- In the left pane of the **Settings** tab, expand the **Add-on Modules** node and click **User Authorization**.
- In the **User Authorization** pane, select the **Active** check box.

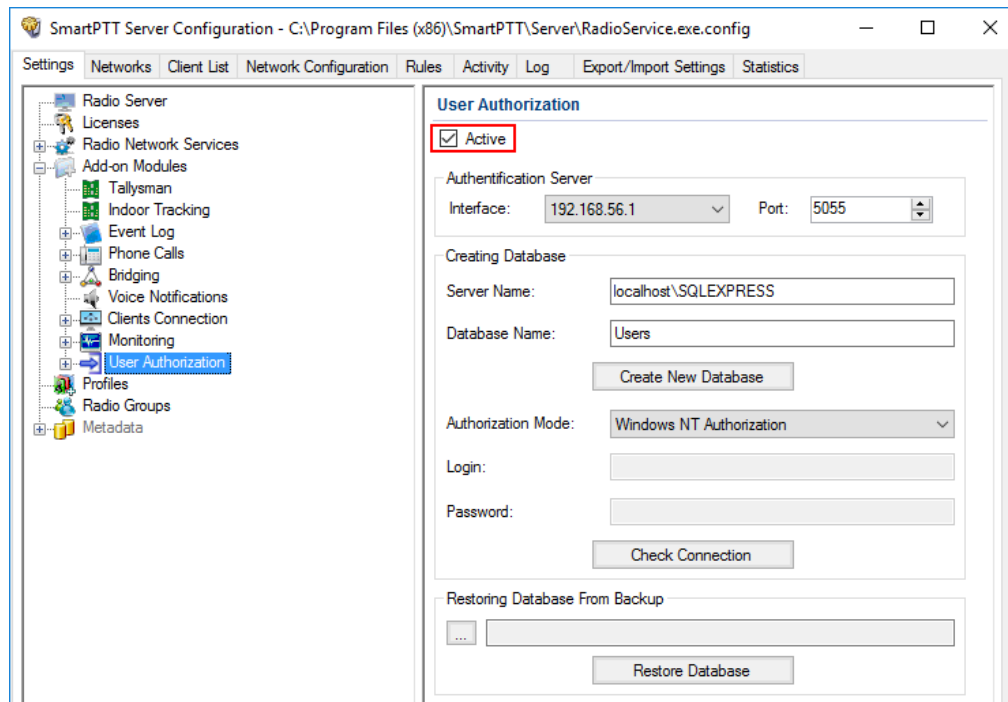

- In the left pane of the **Setting** tab, expand the **User Authorization** node and click **Users**.
- In the **Users** window click the name of the user you want to delete and then click **Delete**.

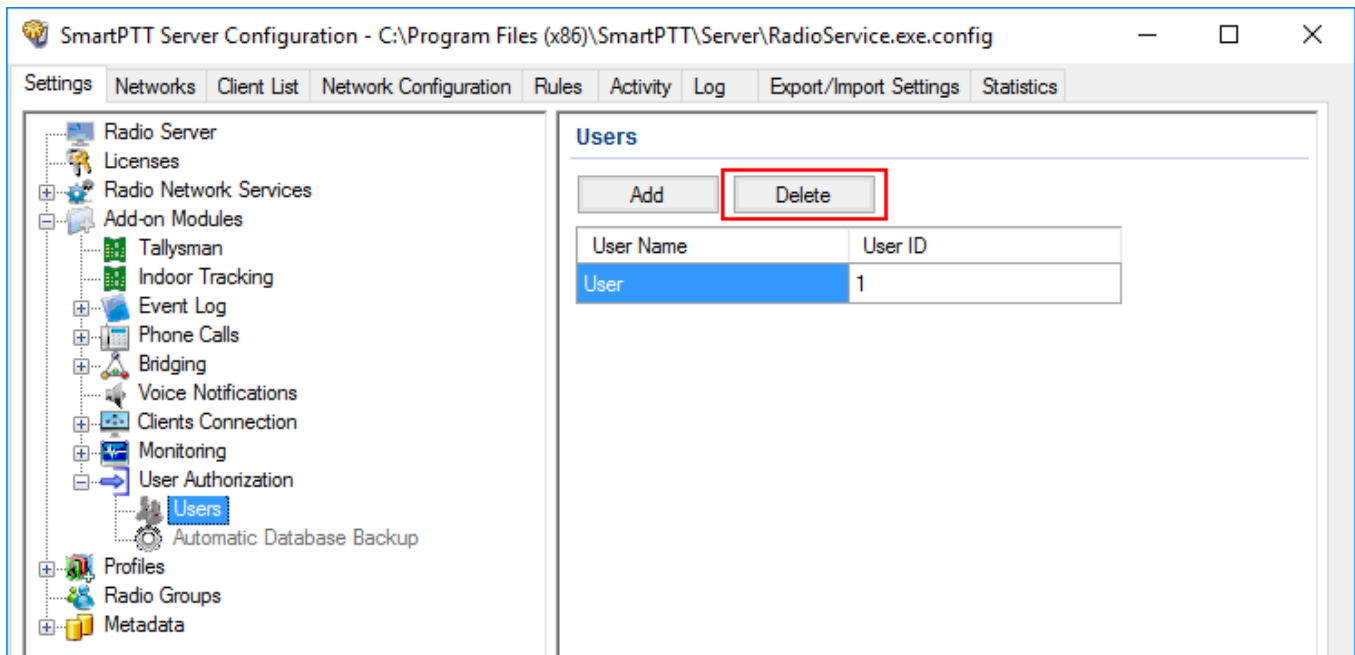

1.4.11.2 Automatic Database Backup

Backing up data on a regular basis helps to protect it from being erased in case of the server hardware or software failure. *SmartPTT Radioserver Configurator* allows to back up the authentication server database automatically.

To set up automatic backup schedule of the authentication server, follow these steps:

1. In the left pane of the **Settings** tab, expand the **Add-on Modules** node and click **User Authorization**.

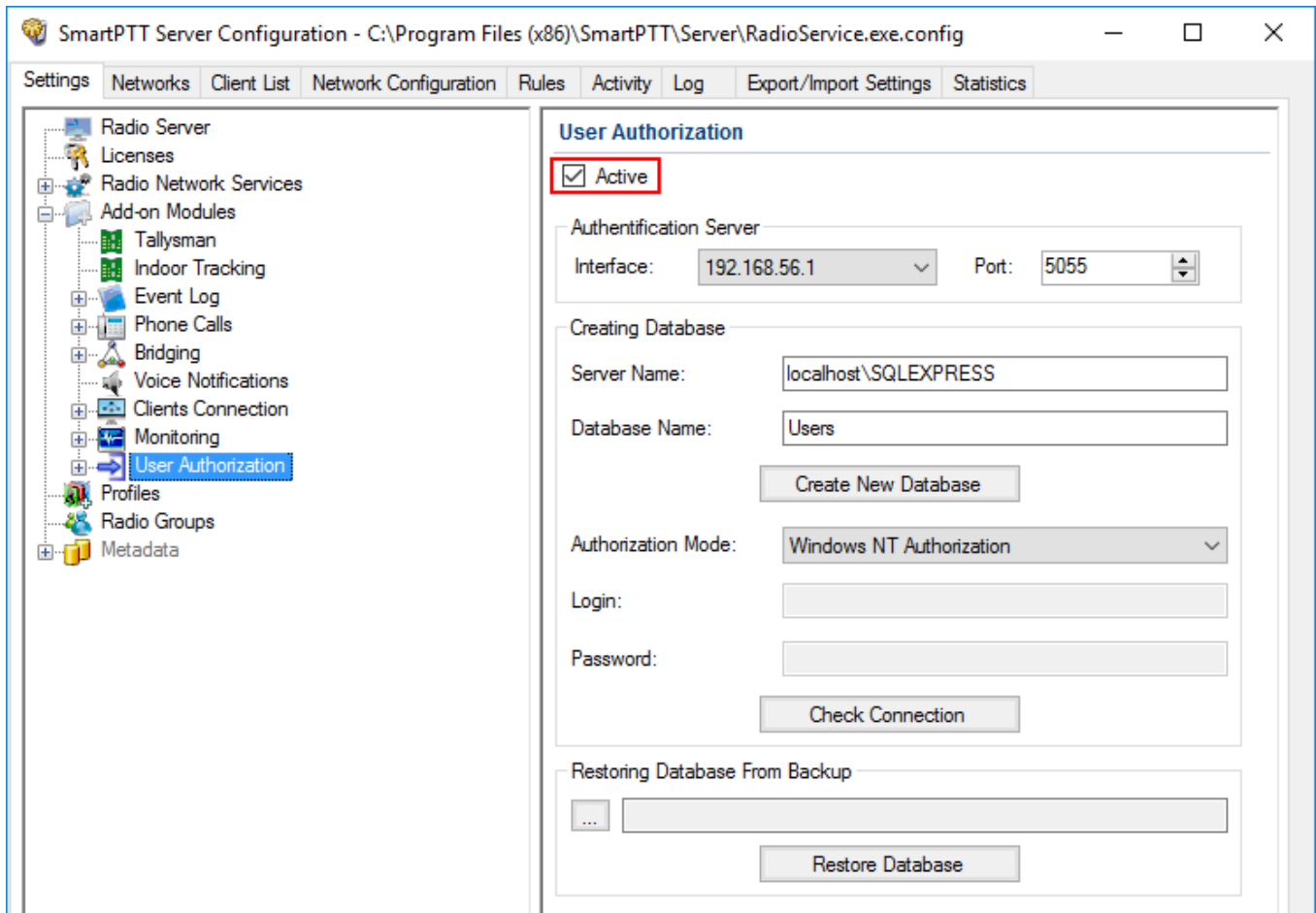

2. In the **User Authorization** pane, select the **Active** check box.

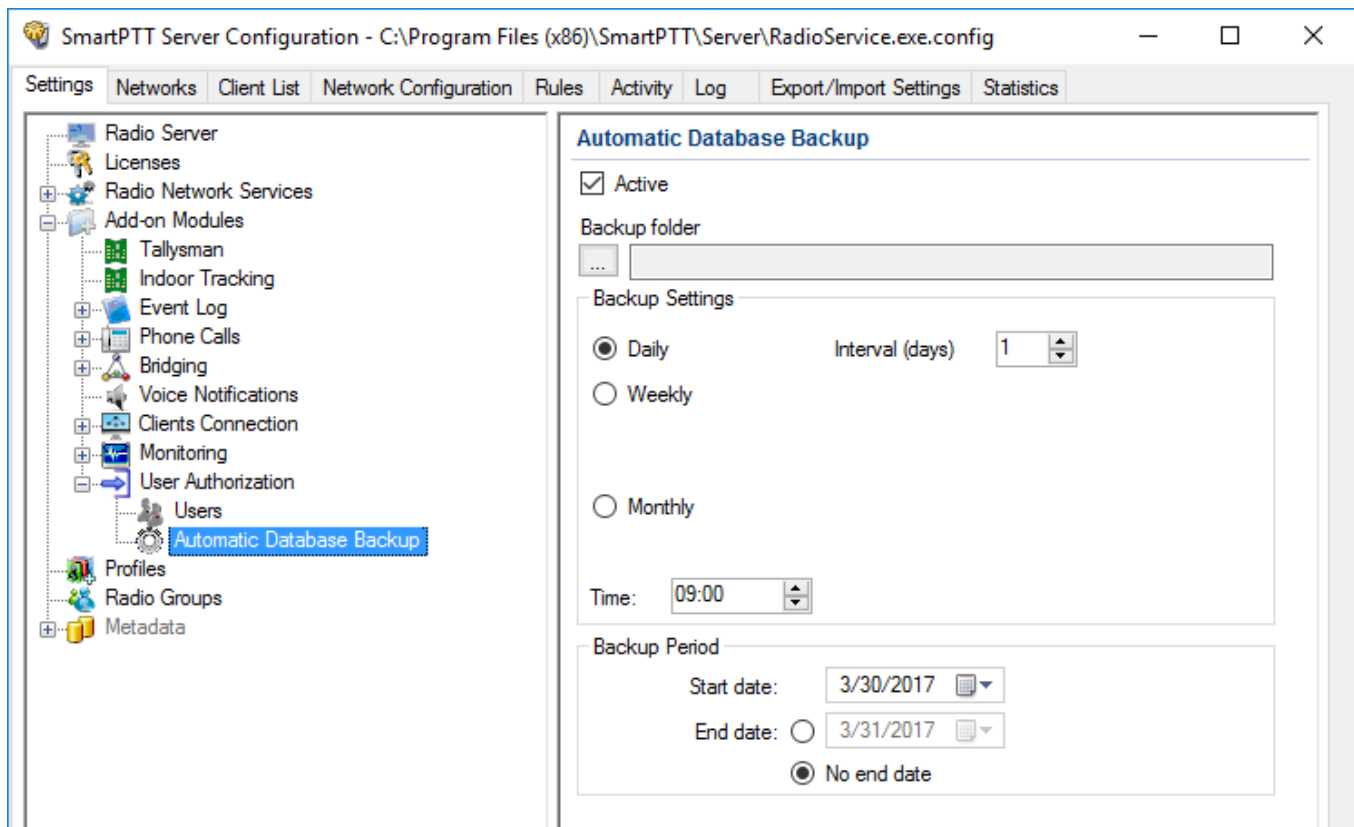

- In the left pane of the **Setting** tab, expand the **User Authorization** node and click **Automatic Database Backup**.

- In the **Automatic Database Backup** pane, select the **Active** check box. The database backup becomes active in the automatic mode.
- In **Backup folder** enter the path to the file for saving the database backup.
- In the **Backup settings** area of the **Automatic Database Backup** pane, configure the following parameters:
 - Daily:** Every fixed day at the specified time (for example, every day, every third day).
 - Interval (days):** Set the interval for the database backup.
 - Weekly:** Every fixed day of the week at the specified time (for example, every Monday and/or Wednesday).
 - Monthly:** Once a month on the fixed day of the selected month and at the specified time.
 - Time:** Set the time for the automatic database backup. This setting is common for all the intervals.

7. In the **Backup Period** area, set the time period when automatic database backup is to be made according to the selected backup settings. It can be either a restricted period of time or a period of time without end date.
8. At the bottom of the **SmartPTT Server Configuration** window, click **Save** () to save changes.
9. Click **Restart** () to restart SmartPTT Radioserver and apply changes.

1.5 Services

1.5.1 ARS

ARS or registration service provides information on the availability of radios in the radio network.

To set up the registration service parameters, click **ARS** in the list in the left area of the SmartPTT Radioserver Configurator window. A new pane appears on the right:

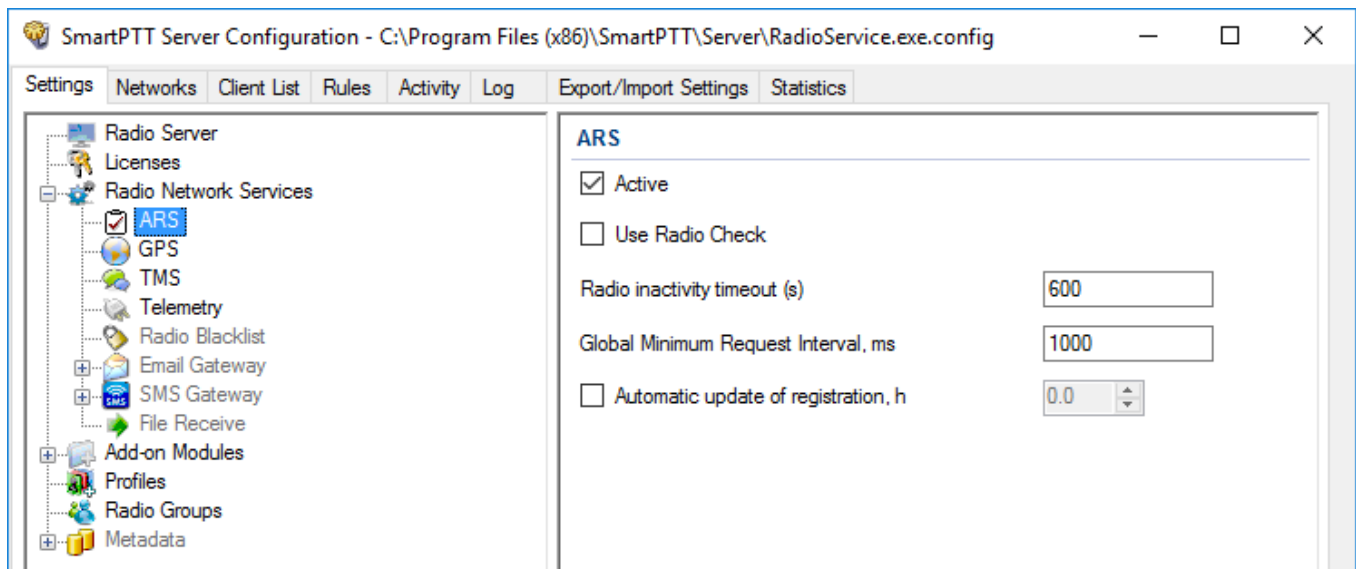

Active: Select to enable the service.

Use Radio Check: This setting defines the mechanism used for checking radio presence in the network. If selected, the system uses the **Radio Check** command. This option was implemented for radios that do not support ARS.

Radio Inactivity Timeout, s: Time period, after which the radio that did not display any activity becomes potentially absent. In this case the system includes this radio into a special presence check process.

NOTE

Radio activity includes the following events: GPS location, telemetry signal, text message or voice call.

Generally, a radio can be sent 5 presence check requests successively with a 30-second interval. This parameter is called Individual Minimum Check Interval and equals to 30 s; it can't be changed in *SmartPTT Radioserver Configurator*. This parameter sets the interval between presence check requests sent to one radio. Therefore, it can be increased depending on the number of radios to check. If the radio does not respond to the presence check requests and does not display any activity, it will acquire the Offline status after the 5th unsuccessful presence check request.

Global Minimum Request Interval, ms: Sets the minimum interval between presence check requests sent to all inactive radios in all networks. Instead of sending presence check requests to all inactive radios at one time, the system puts them on a queue and sends one presence check request to one radio at a time with the interval set in the Global Minimum Request Interval field. This method allows us to eliminate the risk of sending too many presence check requests at one time, thus removing traffic overload on the channel and spreading network load evenly.

Example

There are three radios active till 10:00:00 and 10:00:02 (see figure below). Then, for the following 600s they do not display any activity. So, the radio activity timeout for Radios 1 and 2 runs out at 10:10:00 and for Radio 3 at 10:10:02. When it happens, the system creates a pool of inactive radios. The system puts the radios on a queue and starts sending presence check requests with the interval set in the **Global Minimum Request Interval** field. Radio 2 responds to the presence check request and is no longer regarded as potentially offline. Radios 1 and 3 do not respond to the presence check request and do not display any activity, so the system sends another request in 30s to each radio. After the 5th presence check request, the radios get the Offline status.

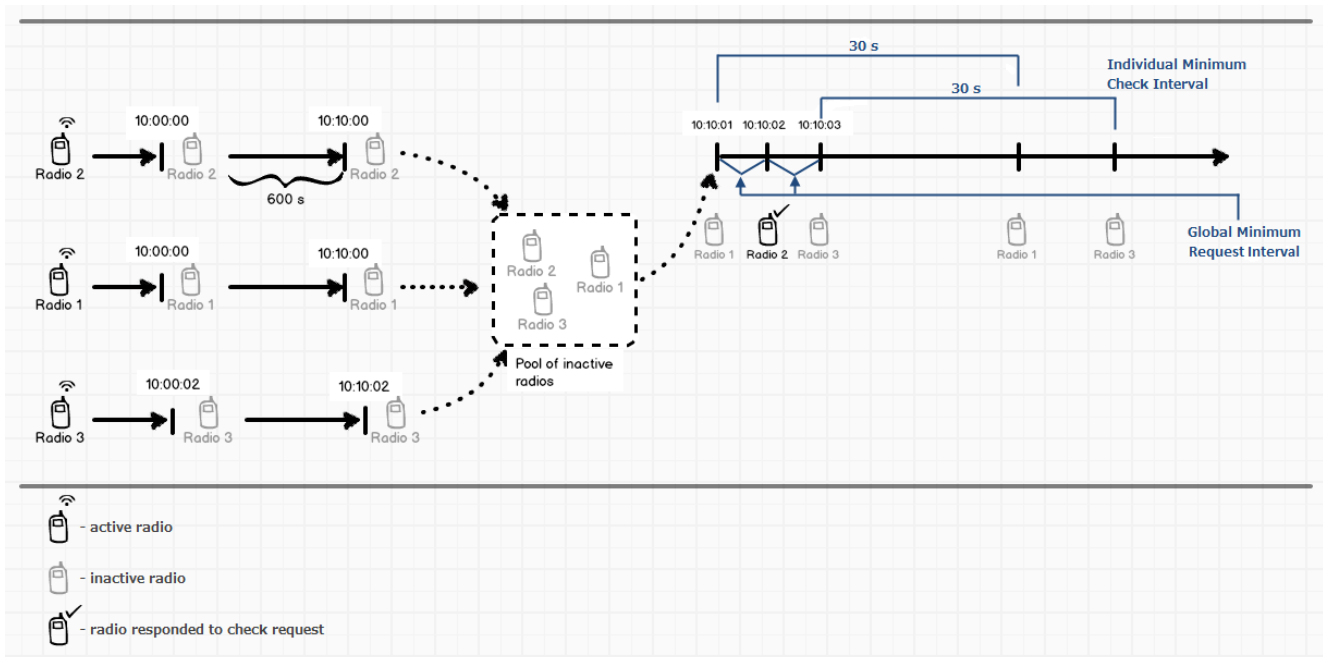

Automatic update of registration, h: If selected, the radio will send its ARS data to server at specified intervals.

NOTE

We recommend to specify the automatic registration update interval larger than the radio inactivity timeout interval.

1.5.2 GPS

GPS or location service provides coordinates of radios with a GPS receiver so you can determine their current location.

To set up location service parameters, in the **Settings** pane of the *SmartPTT Radioserver Configurator* window click **GPS**. The **GPS** pane appears:

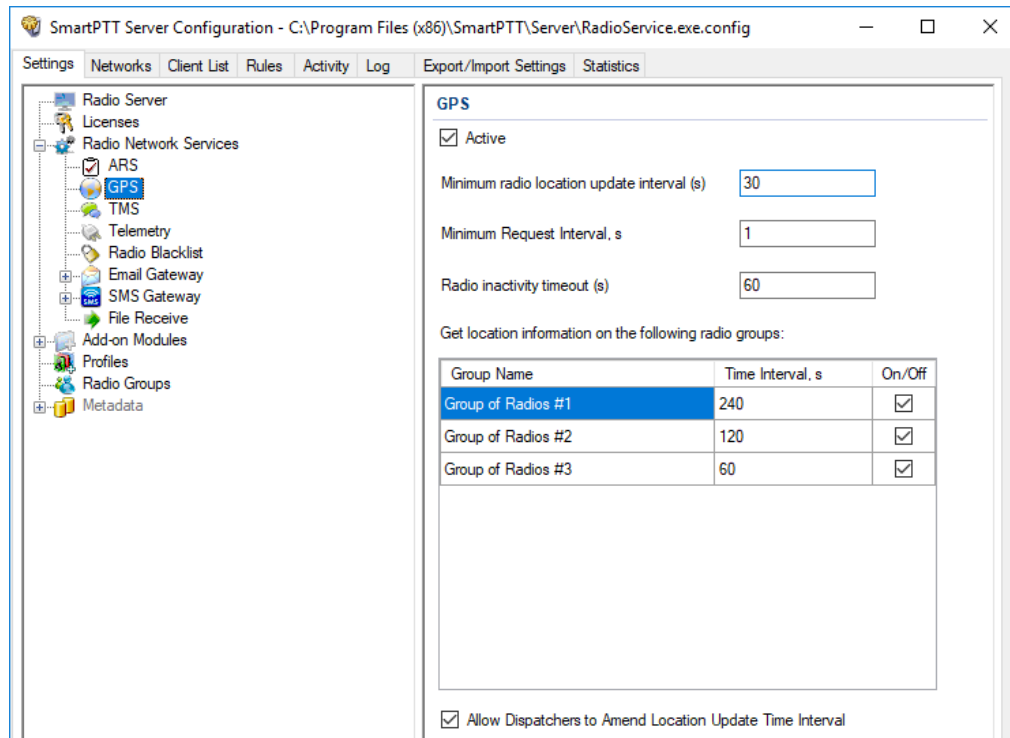

Active: Select to activate the location service.

Minimum location update interval, s: Minimum update time interval. If the time interval specified by the dispatcher is less than **Minimum location update interval**, the new value set by the dispatcher will be ignored, and radio location will be updated within **Minimum location update interval**.

Minimum Request Interval, s: The minimum interval between GPS requests sent to the radios within one network. The requests can be sent automatically or initiated by the dispatcher. This method allows us to eliminate the risk of sending too many GPS requests at one time, thus removing traffic overload on the channel and spreading network load evenly.

Radio Inactivity Timeout, s: Time period, after which the radio that has not send GPS becomes potentially absent. In this case the radio receives a location update request.

The **Get location information on the following radio groups** table contains the radio groups added in the [Radio Groups](#) pane.

Group Name: The radio group name added in the [Radio Groups](#) pane.

Time Interval, s: The location update time interval for a certain radio group. It can be set in two ways:

- In the **Time Interval** field type the needed location update interval and press Enter.
- Select the **On/Off** check box and type the needed location update interval in the **Time Interval** field instead of the appeared default value.

You can set a range of fixed values for the location update time interval. The values for different [GPS transmission modes](#) can be the following:

- If the Data mode is on, you can set *30 s, 60 s, 120 s, 240 s* or *480 s* location update time interval.
- If the CSBK mode is on, you can set *15 s, 30 s, 60 s, 120 s, 240 s* or *480 s* location update time interval.
- If the Enhanced CSBK mode is on, you can set *7.5 s, 15 s, 30 s, 60 s, 120 s, 240 s* or *480 s* location update time interval.

NOTE

You can set 7.5 s interval using 7 or 8 values only.

On/Off: Select the check box to set location update time interval default value (*240 s*). If the check box is not selected, it will be selected automatically after typing the location update time interval in the **Time Interval** field.

NOTE

Each time you select or clear the **On/Off** check box again, the location update time interval in the **Time Interval** field automatically resets to its default value (*240 s*).

If **Allow Dispatchers to Amend Location Update Time Interval** is selected, dispatchers can reduce the location update time interval configured in the table above. However, if the time interval specified by the dispatcher is less than **Minimum location update interval**, the new value set by the dispatcher will be ignored, and radio location will be updated within **Minimum location update interval**. If **Allow Dispatchers to Amend Location Update Time Interval** is not selected, dispatchers won't be able to change the time interval for location update, and location will be updated within the time interval set in the table per each group.

WARNING

If **Allow Dispatchers to Amend Location Update Time Interval** check box is clear and the table is empty, the dispatcher will not receive any radio location data.

1.5.3 TMS

TMS or text messaging service is used to exchange text messages between radios and SmartPTT Dispatcher.

To set up the messaging service parameters, follow these steps:

1. In the left pane of the **Settings** tab click **TMS**.
2. In the **TMS** pane, select the **Active** check box.

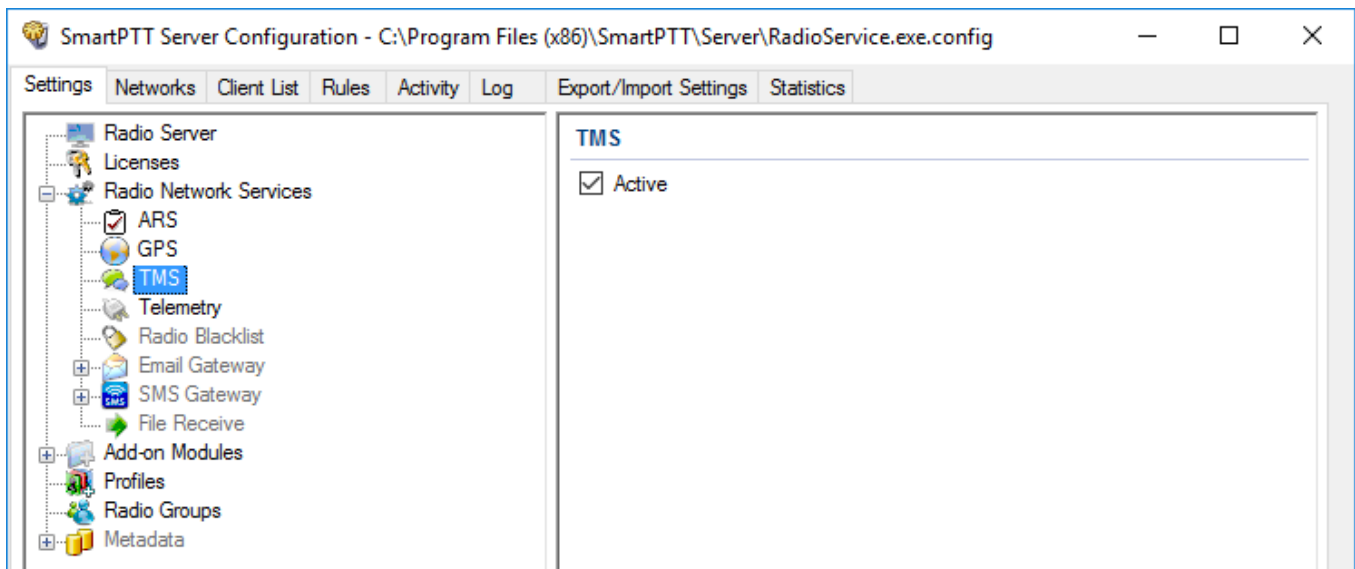

1.5.4 Telemetry

Telemetry is used for transmission and processing of telemetry signals between *SmartPTT Dispatcher* and radios.

To set up telemetry parameters, follow these steps:

1. In the left pane of the **Settings** tab, click **Telemetry**.

2. In the **Telemetry Service** pane, select the **Active** check box.

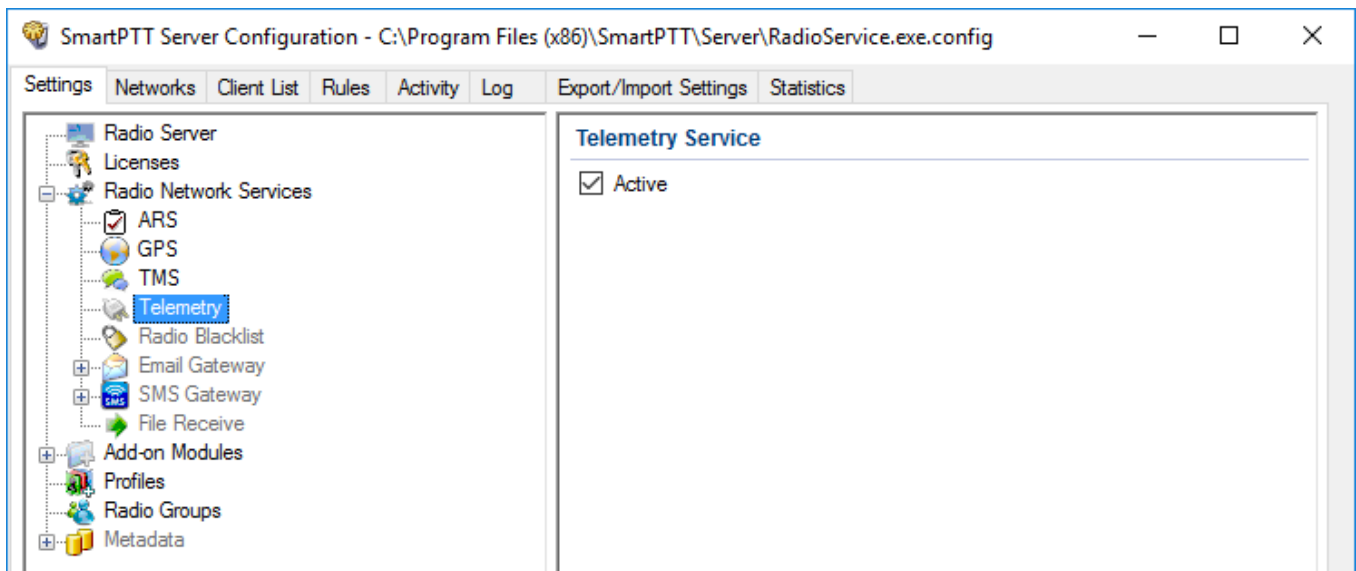

1.5.5 Radio Blacklist

Radio Blacklist is used for blocking radios. You can block only registered radios when they go online and included into the certain [radio group](#). Besides the blacklist you can also create a “whitelist”, in other words to block all other radios except those who are in the selected groups.

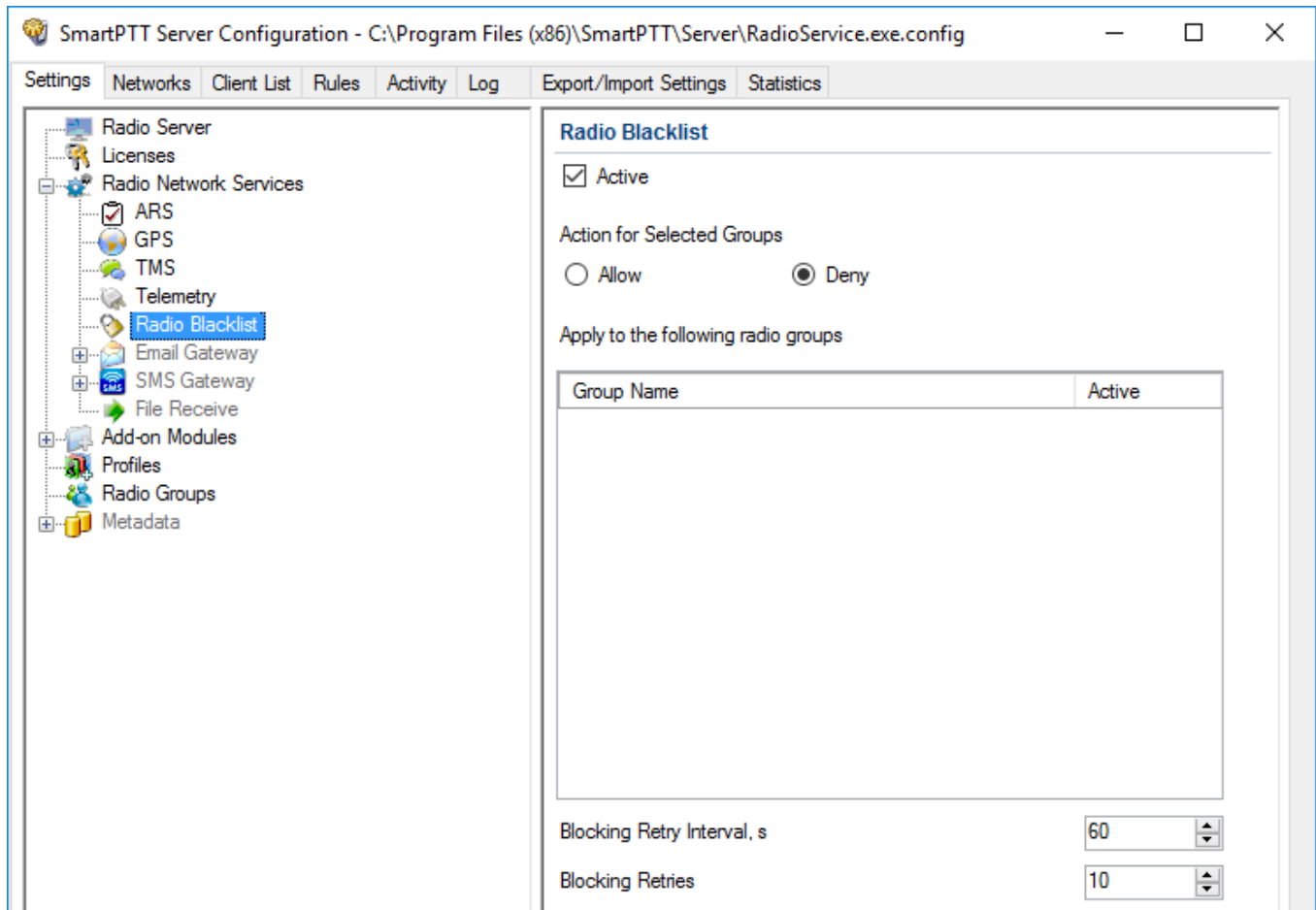

To block the radio, you should preconfigure this feature using *MOTOTRBO CPS*.

If the radio is not blocked, *SmartPTT Radioserver Configurator* performs several attempts of blocking according to the settings.

Configuration of the blacklist includes the following steps:

Configuring the Firmware File

This topic contains information about the firmware file configuration. It is alternative to the [Configuring Radio](#) procedure.

To configure a firmware file, follow these steps:

1. In *MOTOTRBO CPS*, click **Open** and select the firmware file.

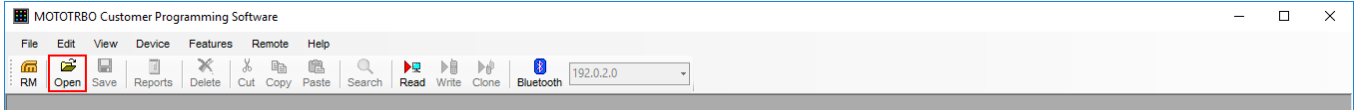

2. In the left pane, click **Signaling Systems**.

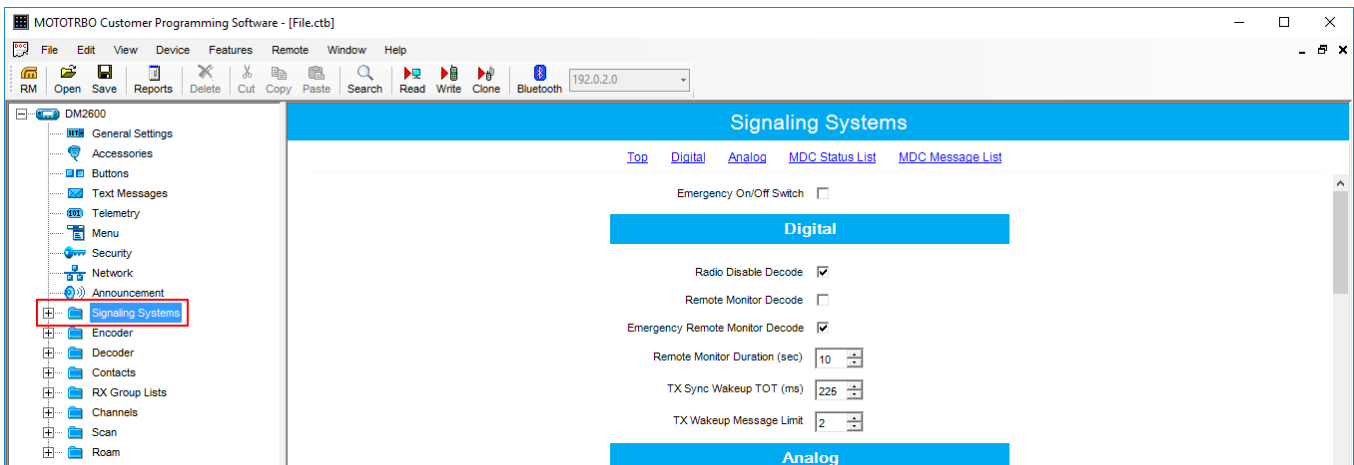

3. In the **Signaling System** pane, select **Radio Disable Decode**.

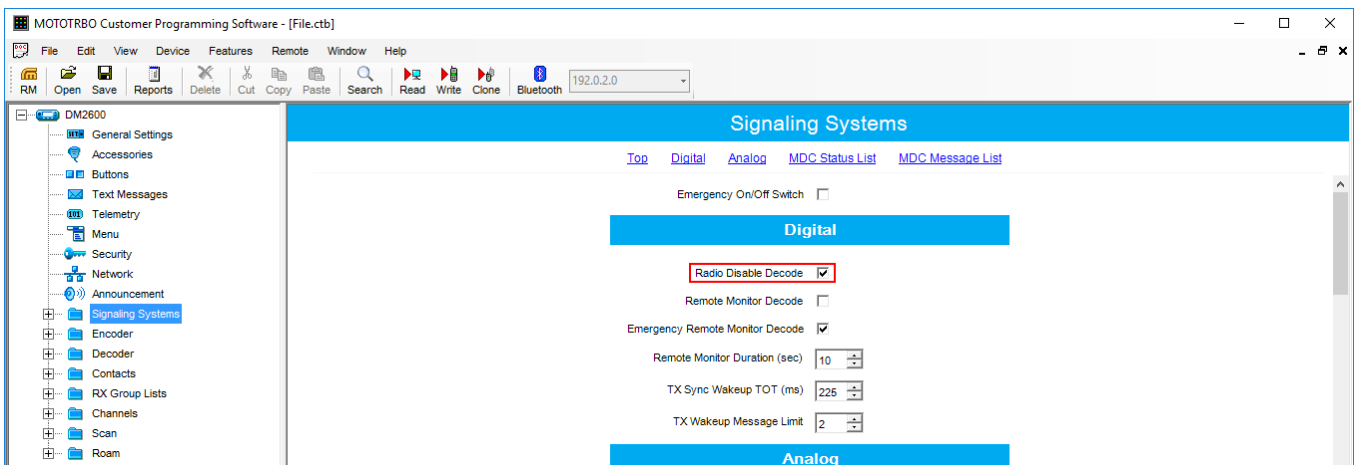

4. Click **Save**.

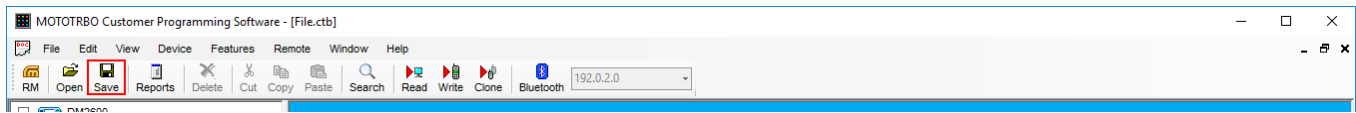

To allow blocking the radio, update the radio firmware using the saved file.

Configuring Radio

This topic contains information about radio configuring. It is alternative to the [Configuring Firmware File](#) procedure.

To configure a radio, follow these steps:

1. Connect the radio to the computer with special cable and wait for driver installation. *MOTOTRBO CPS* must be installed on the computer previously.
2. Run *MOTOTRBO CPS* and click **Read**.

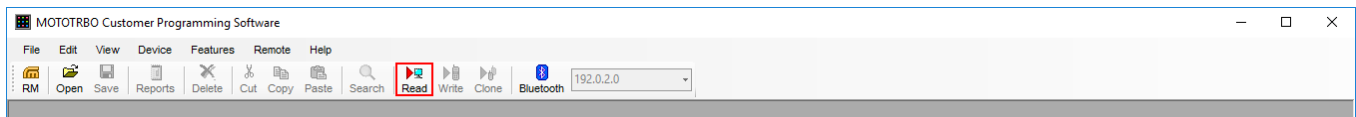

3. In the left pane, click **Signaling Systems**.

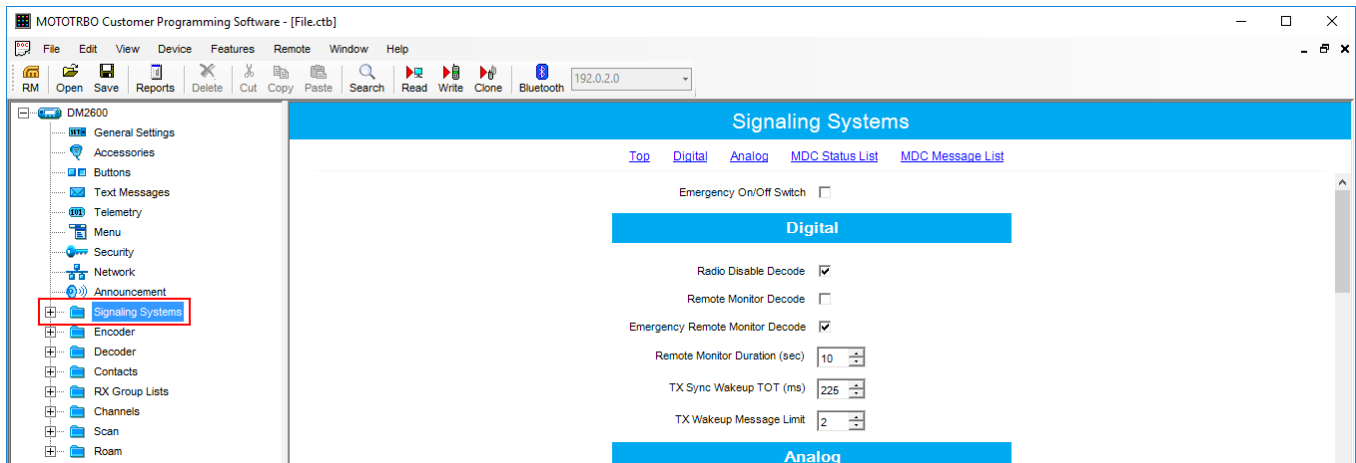

4. In the **Signaling System** pane, select **Radio Disable Decode**.

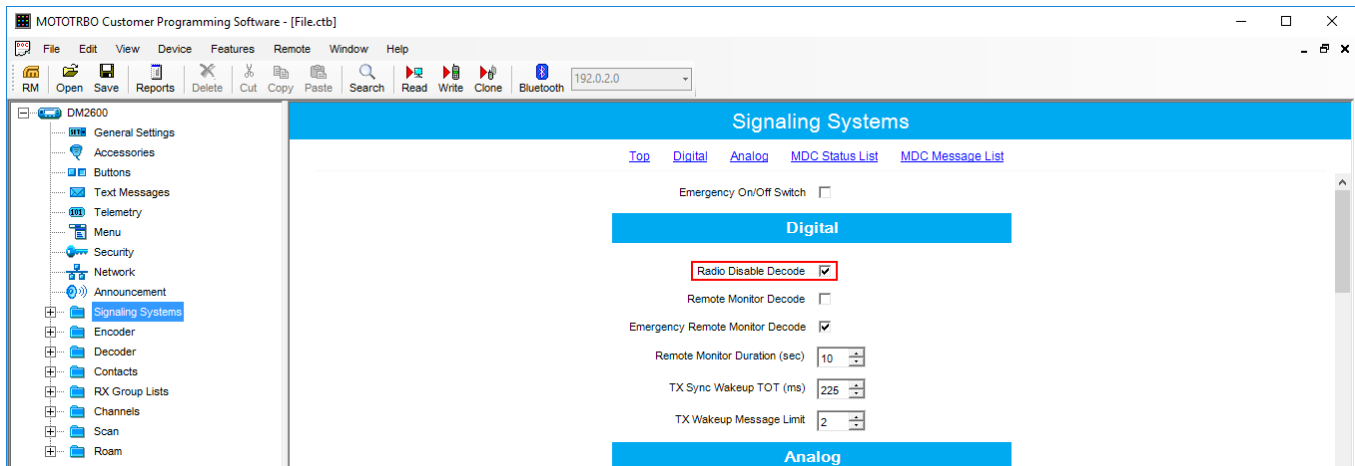

5. Pause your antivirus software to provide successful firmware update.
6. Click **Write** to update radio firmware.

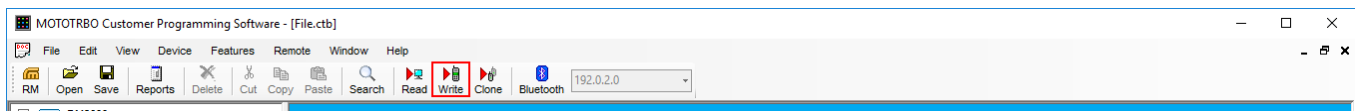

WARNING

Do not unplug your cable from the radio or computer until the radio firmware update complete.

7. Wait for the successful update and close *MOTOTRBO CPS*.
8. Eject the radio properly and unplug the cable from your computer.

Configuring Radio Blacklist

To begin the configuration of the Radio Blacklist you should create radio groups (see [Adding Radio Groups](#)).

To configure Radio Blacklist, follow these steps:

1. In the left pane of the **Settings** tab, click **Radio Blacklist**.
2. In the **Radio Blacklist** pane, select **Active**.

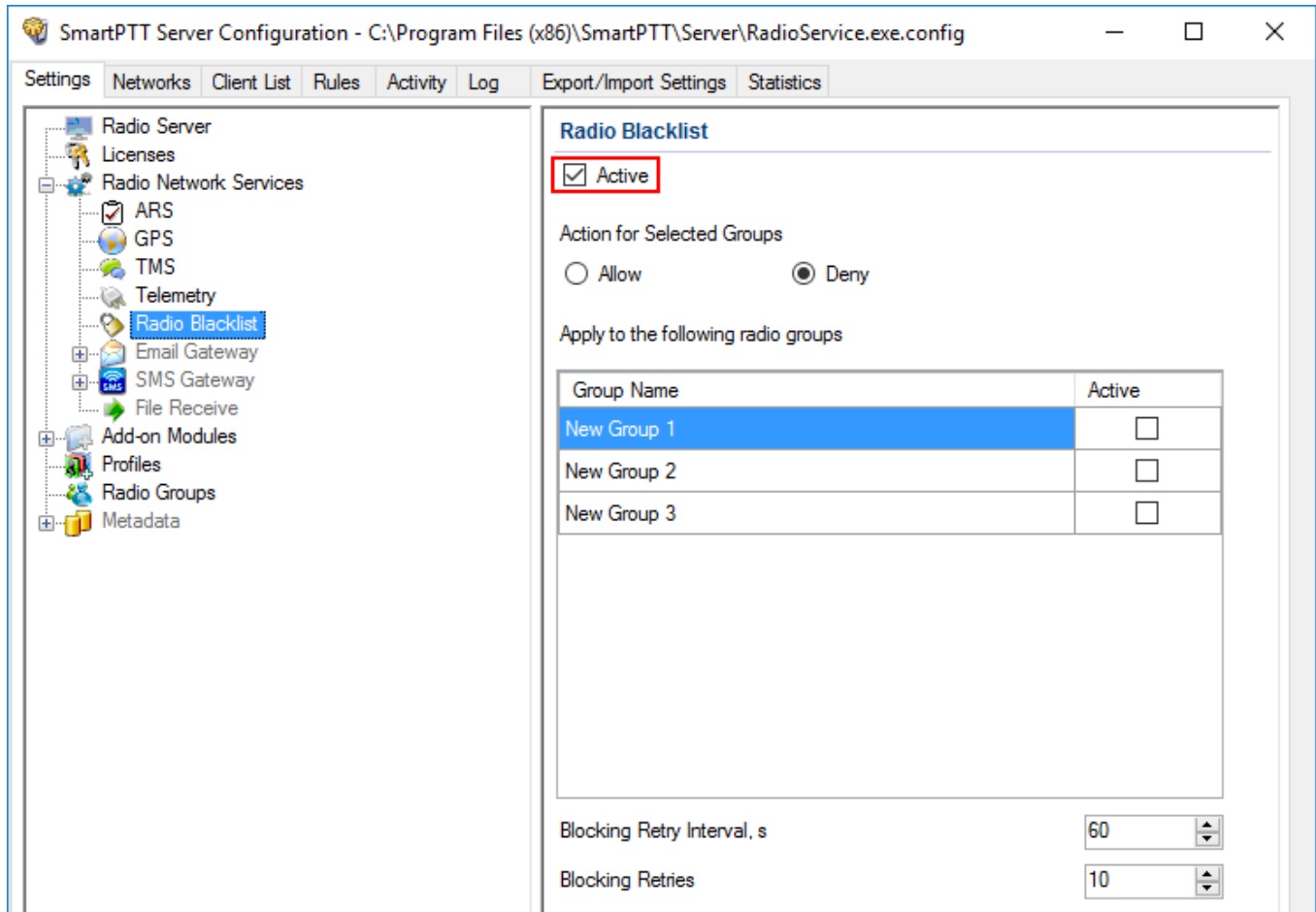

3. Select needed type of the list for radio groups.

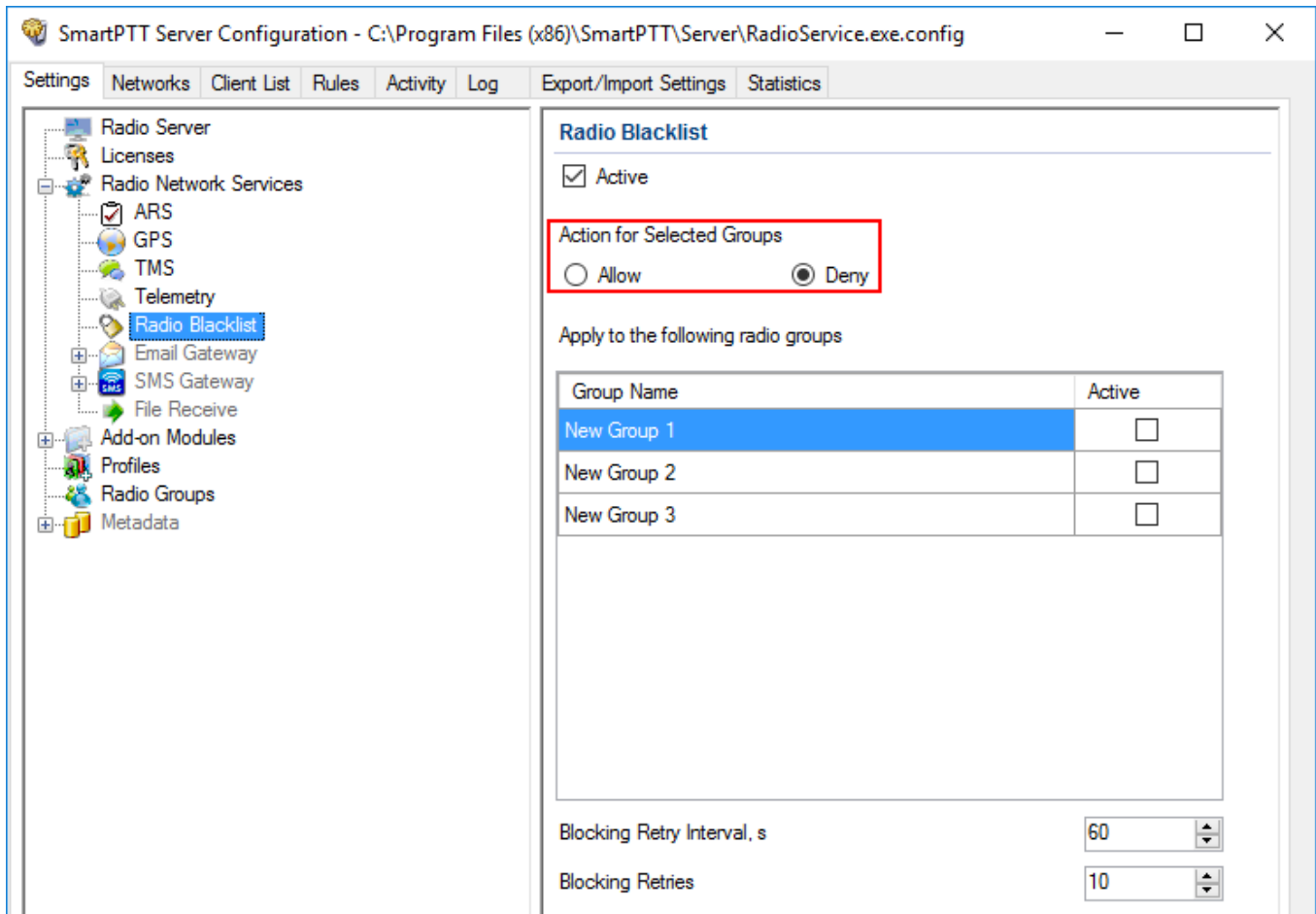

Deny: Blocks selected radio groups.

Allow: Blocks other groups except of the selected ones.

4. Select the desired radio groups.

Group Name	Active
New Group 1	<input checked="" type="checkbox"/>
New Group 2	<input type="checkbox"/>
New Group 3	<input type="checkbox"/>

5. In the **Blocking Retry Interval** field, enter an interval between attempts of blocking.

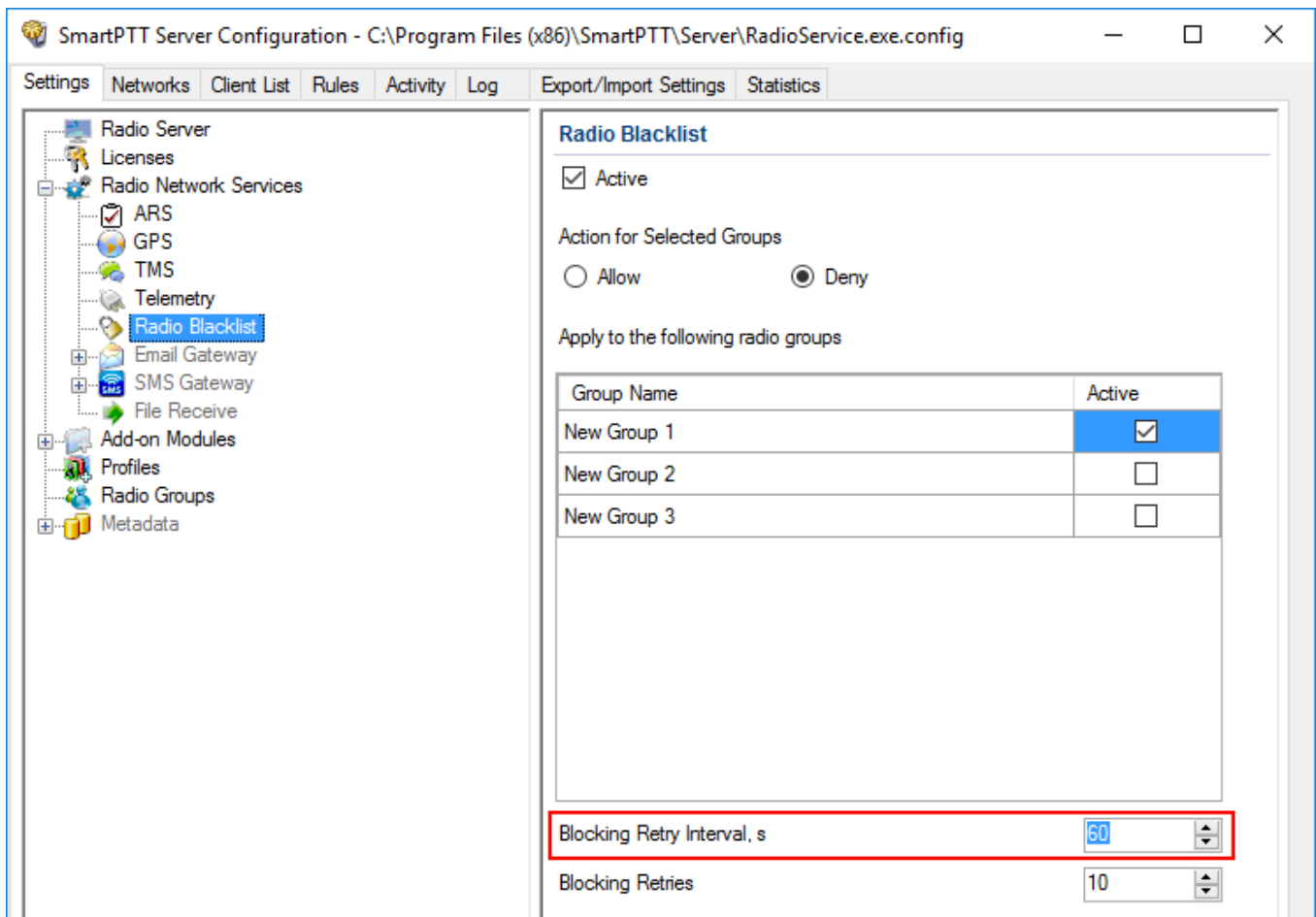

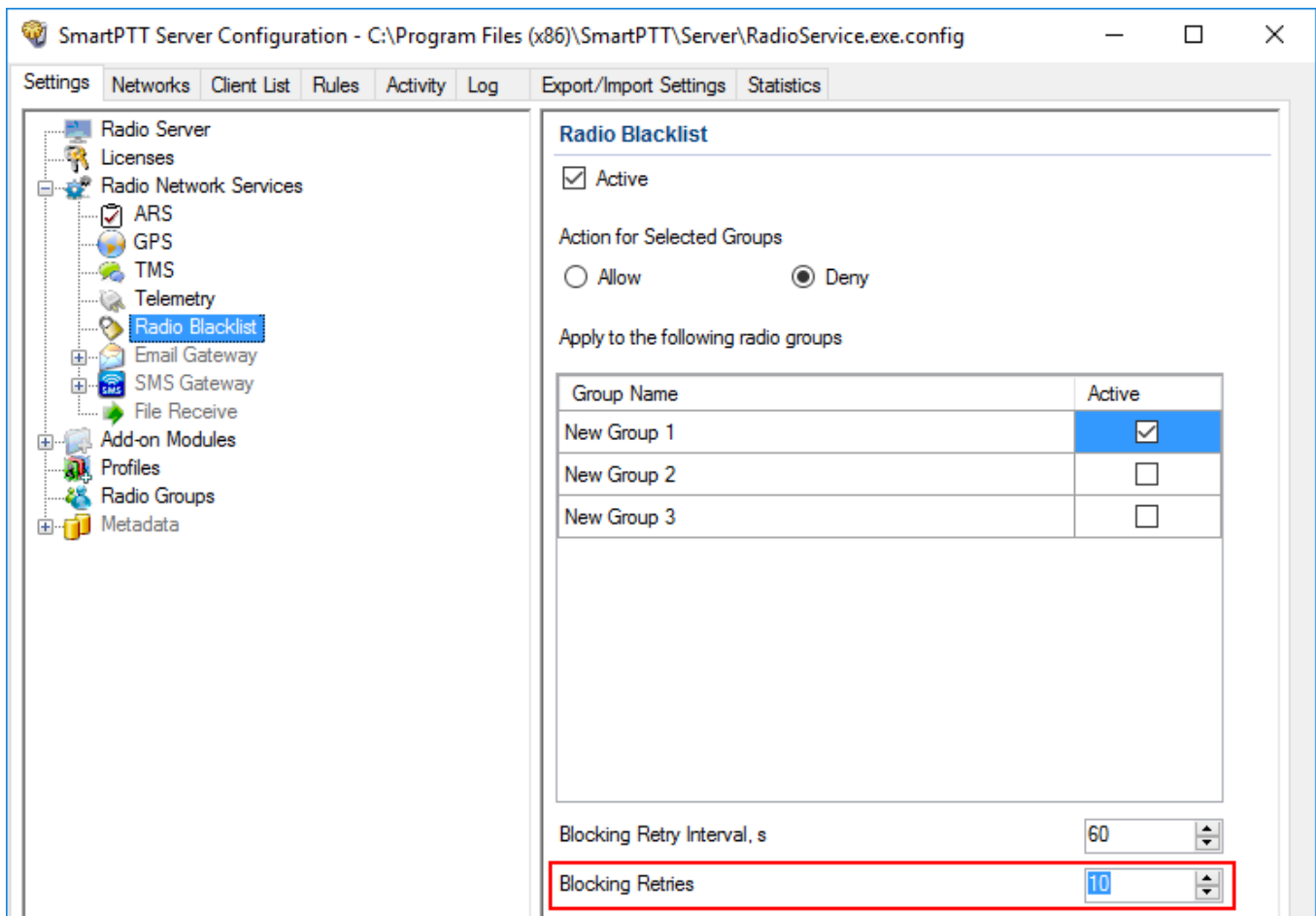

6. In the **Blocking Retries** field enter a number of groups blocking retries.

NOTE

If blocking is failed after retry number, SmartPTT Radioserver Configurator stops attempting until the restart.

7. At the bottom of the **SmartPTT Server Configuration** window, click **Save** () to save changes.
8. Click **Restart** () to restart SmartPTT Radioserver and apply changes.

1.5.6 Email Gateway

Email gateway is used for exchanging digital messages between email users and MOTOTRBO radios:

To be able to exchange email messages between radios and email users you need to configure radioserver.

For text message exchange you can use POP3 or IMAP4 protocol.

Before configuring radioserver, ensure your email account is configured properly:

- POP is activated for all email (including downloaded)
- IMAP is activated

If you use an email client (for example, Microsoft Outlook), the following settings are required for the outgoing messages:

- Plain text as a message format
- Unicode (UTF-8) encoding for outgoing images (with Base64 encoding)

For information on configuring and using email gateway, see the sections below.

1.5.6.1 Configuring Radioserver

Follow the procedure to configure SmartPTT Radioserver.

Procedure:

1. In the **Settings** tab of SmartPTT Radioserver, expand **Radio Network Services** and click **Email Gateway**.

2. In the **Email Gateway** pane, select the **Active** check box.

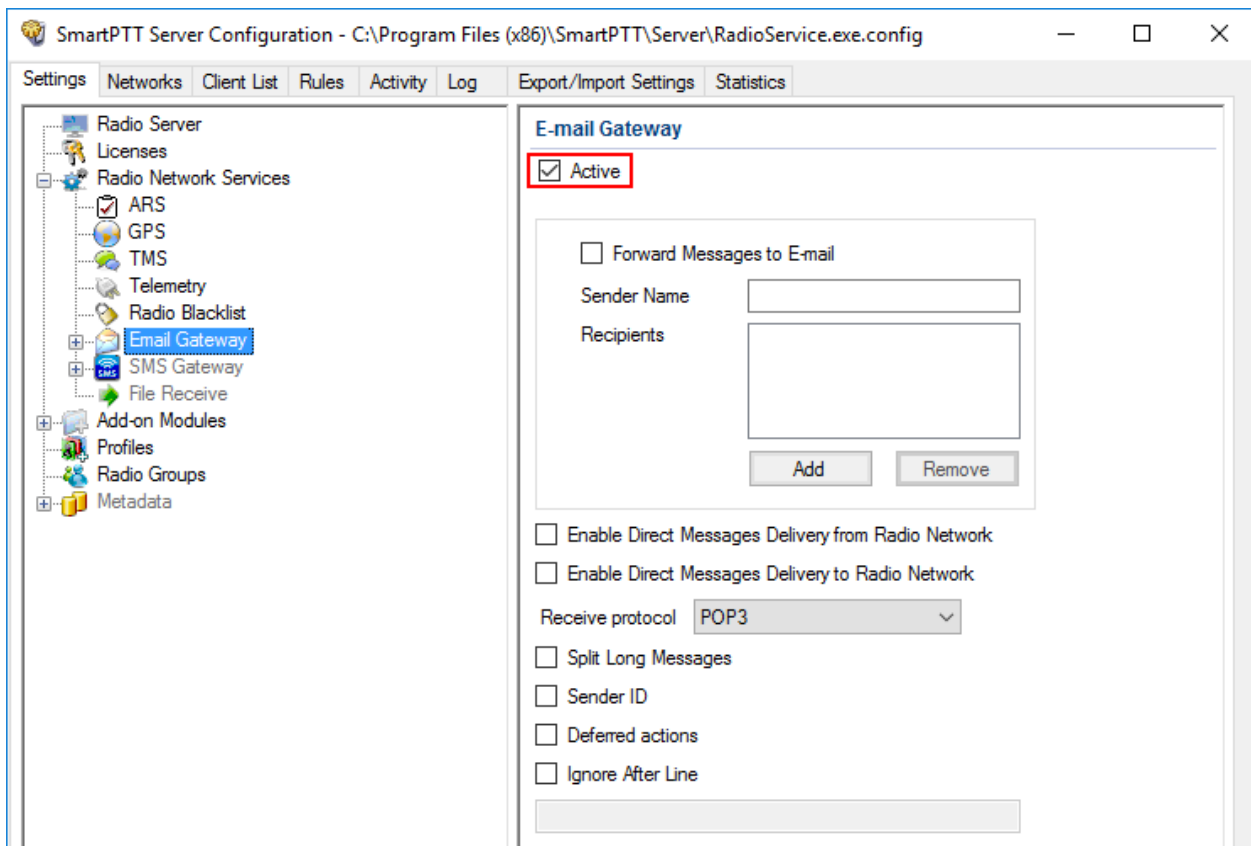

3. Select the **Forward Messages to E-mail** check box to activate message forwarding from radios to the email addresses specified in the **Recipients** list.

NOTE

When a radio sends a text message to another radio and if it was successfully sent or/and delivered, all recipients added to the **Recipients** list receive the according confirmation messages.

4. In the **Sender Name** field, enter the domain name from which email messages are sent.
5. In the **Recipients** field, enter the list of email addresses to receive forwarded text messages.
6. *Optional:* Select the **Direct Message Delivery from Radio Network** check box to forward mail messages directly from radios.
7. *Optional:* Select the **Direct Message Delivery to Radio Network** check box to forward mail messages directly to radios.

8. *Optional:* From the **Receive protocol** list, select the protocol for email message receiving (*POP3* or *IMAP4*).
9. *Optional:* Select the **Split Long Messages** check box to split the original message into several packages during transmission without losing information.
10. *Optional:* Select the **Sender ID** check box to insert the sender email address to the received message.
11. *Optional:* Select the **Deferred actions** check box to deliver an information to the offline radio. When radio becomes online, it will immediately receive it.
12. *Optional:* Select the **Ignore After Line** check box to ignore everything after a certain string in the received email message.
13. At the bottom of the **SmartPTT Server Configuration** window, click **Save** () to save changes.
14. Click **Restart** () to restart SmartPTT Radioserver and apply changes.

NOTE

When **Forward Messages to E-mail** is enabled together with the options of receiving messages from the radio network and from the email, all messages sent or received by email users will be duplicated to the specified email addresses.

1.5.6.1.1 Configuring Outgoing Messages Server

Follow the procedure to configure outgoing message server settings.

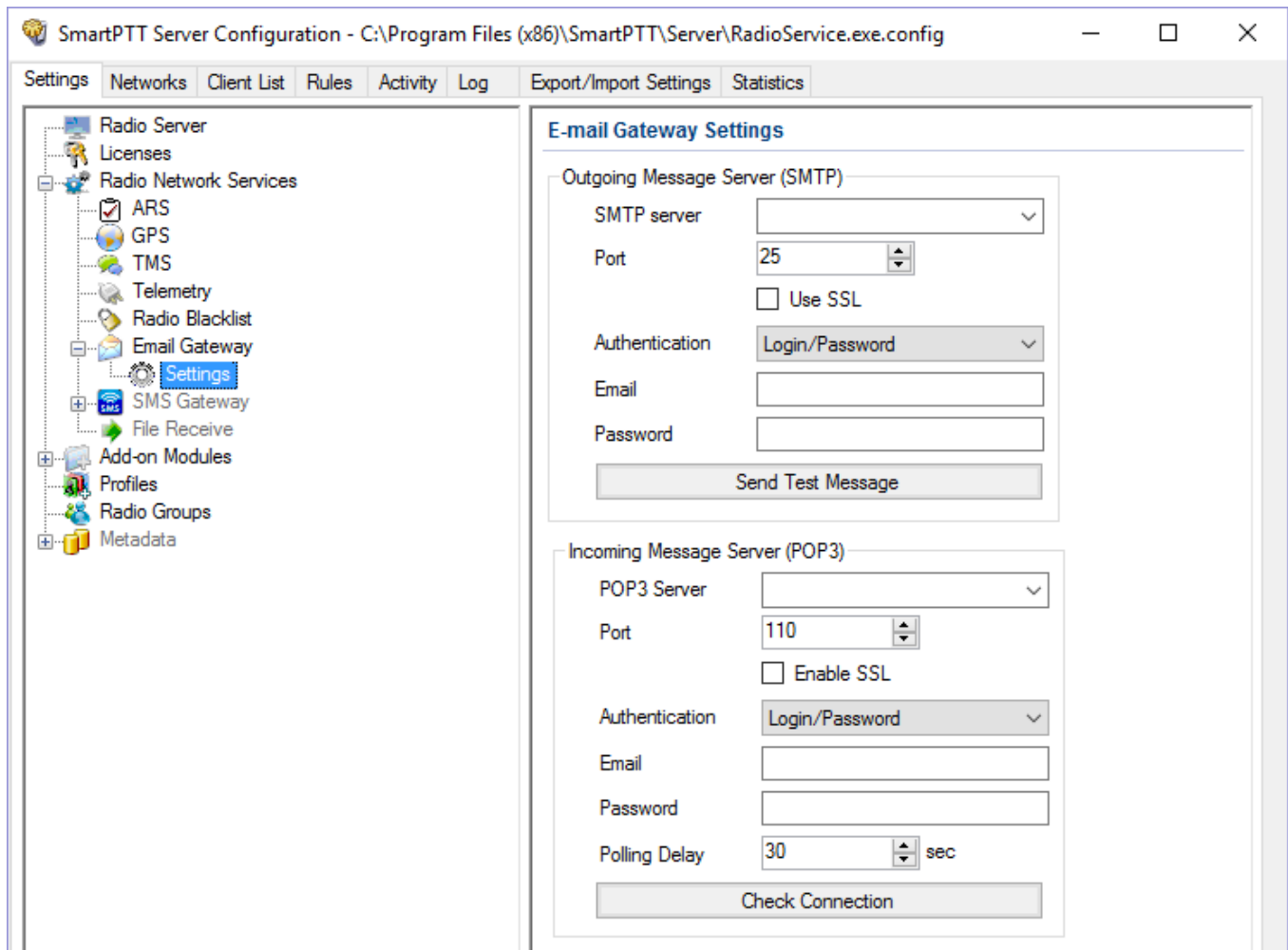

Procedure:

1. In the **Settings** tab of SmartPTT Radioserver, expand **Radio Network Services** → **Email Gateway** and click **Settings**.

2. In the **Outgoing Message Server (SMTP)** area of the **E-mail Gateway Settings** pane, perform the following actions:
 - a. In the **SMTP server** field, enter the domain name of SMTP server which is used for delivering outgoing email messages.
 - b. In the **Port** field, enter the port number SMTP server.
 - c. *Optional:* If you want to establish a secure connection with SMTP server, select the **Use**

SSL check box.

- d. From the **Authentication** list select the authentication method for SMTP server:
 - i. *Anonymous* – to connect to the SMTP server anonymously.
 - ii. *Windows* – to connect to the SMTP server using Windows Authorization.
 - iii. *Login/Password* – to connect to the SMTP server with Login/Password specified.
 - e. *If the Login/Password authentication is selected:* In the **Email** field, enter an email address required by the mail server.
 - f. *If the Login/Password authentication is selected:* In the **Password** field, enter the password.
3. Click **Send Test Message** to check server connection.
If connection is successful and the settings are correct, the mail user specified above will receive a test email message.
 4. At the bottom of the **SmartPTT Server Configuration** window, click **Save** () to save changes.
 5. Click **Restart** () to restart SmartPTT Radioserver and apply changes.

1.5.6.1.2 Configuring Incoming Messages Server

Follow the procedure to configure incoming message server settings.

Procedure:

1. In the **Settings** tab of SmartPTT Radioserver, expand **Radio Network Services** and click **Email Gateway**.

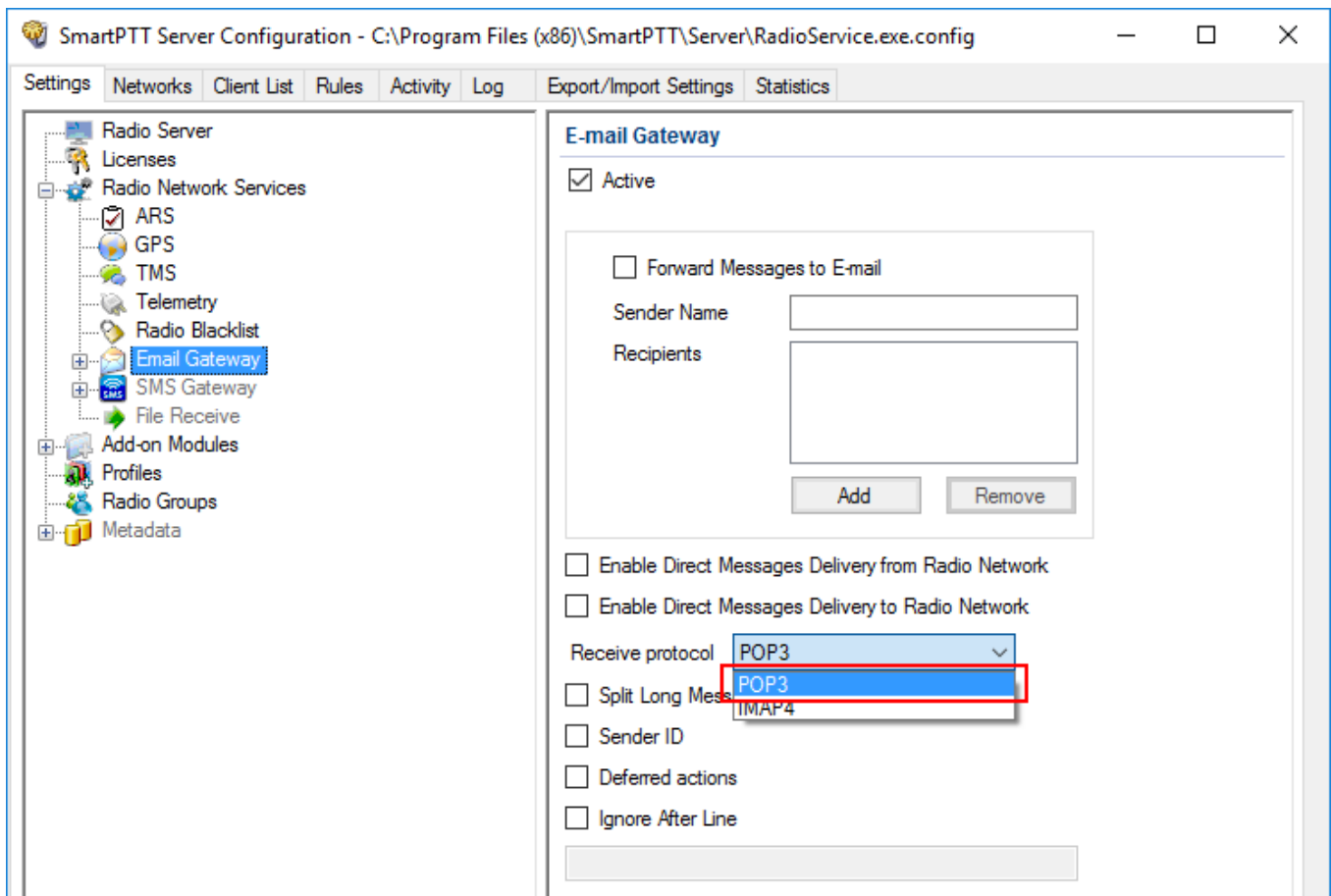

2. In the **Email Gateway** pane, from the **Receive protocol** list, select *POP3* or *IMAP4*.

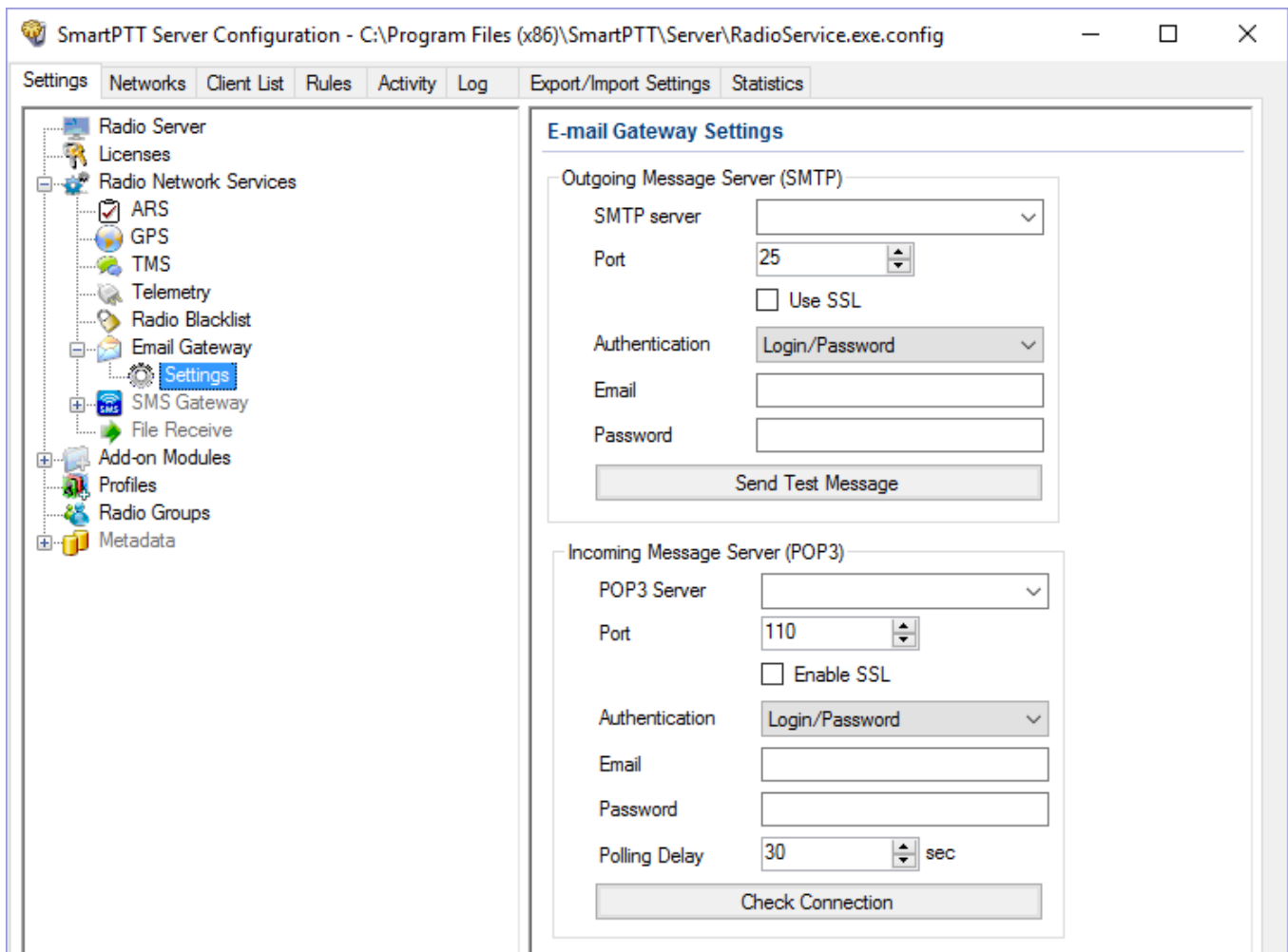

3. Expand **Email Gateway** and click **Settings**.

4. In the **Incoming Message Server** area of the **Email Gateway Settings** pane, perform the following actions:
 - a. In the **POP3 Server** (or **IMAP4 Server**) field, specify domain name of the server which is used to deliver incoming email messages.
 - b. In the **Port** field, enter the port number server.
 - c. *Optional:* If you want to establish a secure connection with server, select the **Use SSL** check box.
 - d. From the **Authentication** list select the authentication method for server:
 - i. *Anonymous* – to connect to the server anonymously.
 - ii. *Login/Password* – to connect to the server with Login/Password specified.

- e. *If the Login/Password authentication is selected:* In the **Email** field, enter an email address required by the mail server.
 - f. *If the Login/Password authentication is selected:* In the **Password** field, enter the password.
 - g. In the **Polling Delay** field, specify the polling interval for the mail server.
5. Click **Check Connection**.
If connection is successful, the pop-up window displays the number of unread email messages in your email box.
 6. At the bottom of the **SmartPTT Server Configuration** window, click **Save** () to save changes.
 7. Click **Restart** () to restart SmartPTT Radioserver and apply changes.

1.5.6.2 Sending Messages

In SmartPTT you can use the Email Gateway in the following ways:

- Sending text messages from email accounts to radios. For details, see [Sending Messages to Radios](#).
- Sending text messages from radios to email users. For details, see [Sending Messages from Radio Subscribers to Email Users](#).

1.5.6.2.1 Sending Messages to Radios

Follow the procedure to send an email message to a radio.

Procedure:

1. Sign in to your email account.
2. Compose the message:
 - a. Enter the prefix **:** (colon symbol) indicating that this message is addressed to a radio or a talkgroup.
 - b. Enter the radio/talkgroup ID or IP address in the **<ID|IP>** format.

NOTE

If a radio or talkgroup ID is more than 255, you can send an email message only by entering the radio or talkgroup IP address.

- c. Enter the space symbol that indicates the beginning of a text message body.
- d. Enter your message.

**Example**

- The email message *:12.0.0.77 Hello!* received from the mail server will be forwarded to the radio or talkgroup with IP *12.0.0.77*.
- The email message *:77 Hello!* received from the mail server will be forwarded to the radio with ID *77*.
- The email message *:12.0.0.80,12.0.0.81,12.0.0.82,12.0.0.50 Hello! or :80,81,82,50 Hello!* received from the mail server will be forwarded to the radios with corresponding IDs.

1.5.6.2.2 Sending Messages to Email Address

Follow the procedure to send a message from a radio to an email user.

Procedure:

1. Open the **Messages** menu on the radio.
2. To enter the message text in the field, perform the following actions:
 - a. Enter the prefix **:** (colon symbol) indicating that this message is addressed to email user.
 - b. Enter the email address of the contact or several contacts, separated with the coma (,) symbol in the **<email_address>** format.

- c. Enter the space symbol that indicates the beginning of the message body.
- d. Enter your message.

Example

- The message *:email_address@example.com Hello!* from a radio will be forwarded to the email user with the email address *email_address@example.com*.
- The message *:email_address1@example.com, email_address2@example.com Hello!* from a radio will be forwarded to the email users *email_address1@example.com* and *email_address2@example.com*.

1.5.7 SMS Gateway

SmartPTT Radioserver has an integrated SMS Gateway service, which allows establishing communication between radios and mobile phones. There are two possible ways to communicate between each other:

- A radio sends an SMS to a phone subscriber
- A phone subscriber sends an SMS to a radio

To be able to send an SMS, it is necessary to do preliminary settings on both modem and SmartPTT Radioserver.

Configuring SmartPTT Radioserver and Incoming Messages

In the left pane of the Settings tab, click **SMS Gateway**.

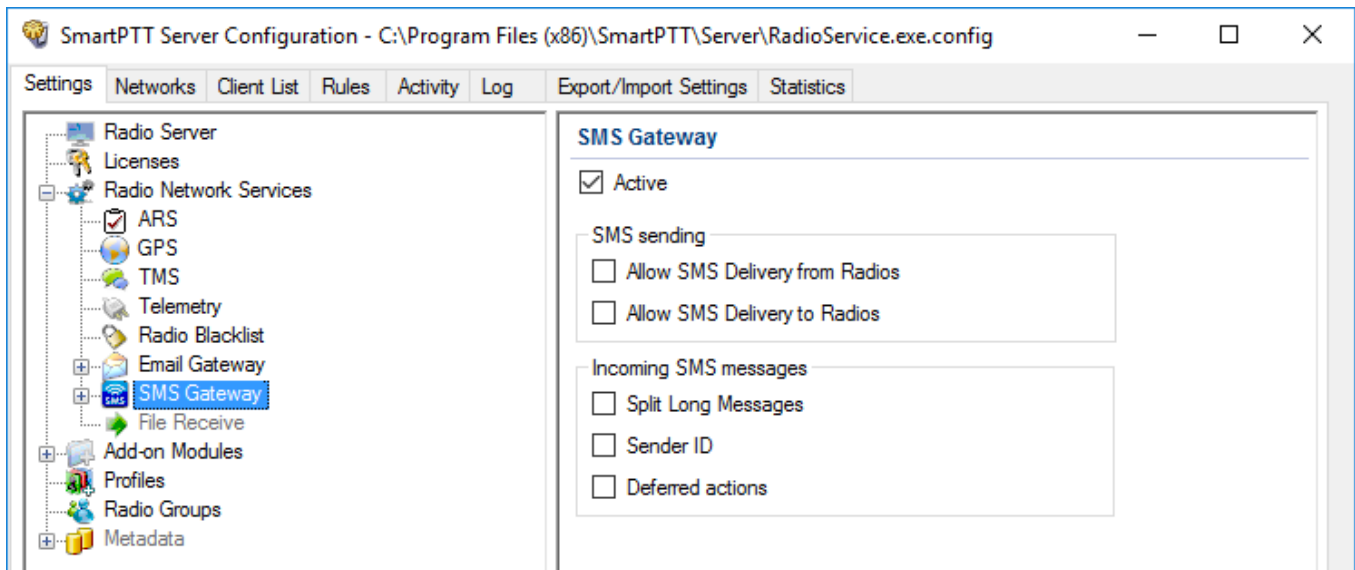

Active: Select to enable SMS Gateway service.

Allow SMS Delivery from Radios: Select this option if you need to forward SMS directly from radios.

Allow SMS Delivery to Radios: Select this option if you need to forward SMS directly to radios.

Split Long Messages: If selected, a long message, i.e. a message that contains more characters than allowed in one message in the radio network sent to a radio, will be split into several messages. If not selected, a long message addressed to a radio is trimmed to not exceed the limit (some information will be lost).

Sender ID: If selected, the phone number of the sender with the received SMS will be displayed on the radio.

Deferred actions: If selected, it allows to deliver an information to the offline radio. When radio becomes online, it will immediately receive it.

Configuring a Modem and Outgoing Messages

WARNING

To enable modem settings, stop SmartPTT Radioserver.

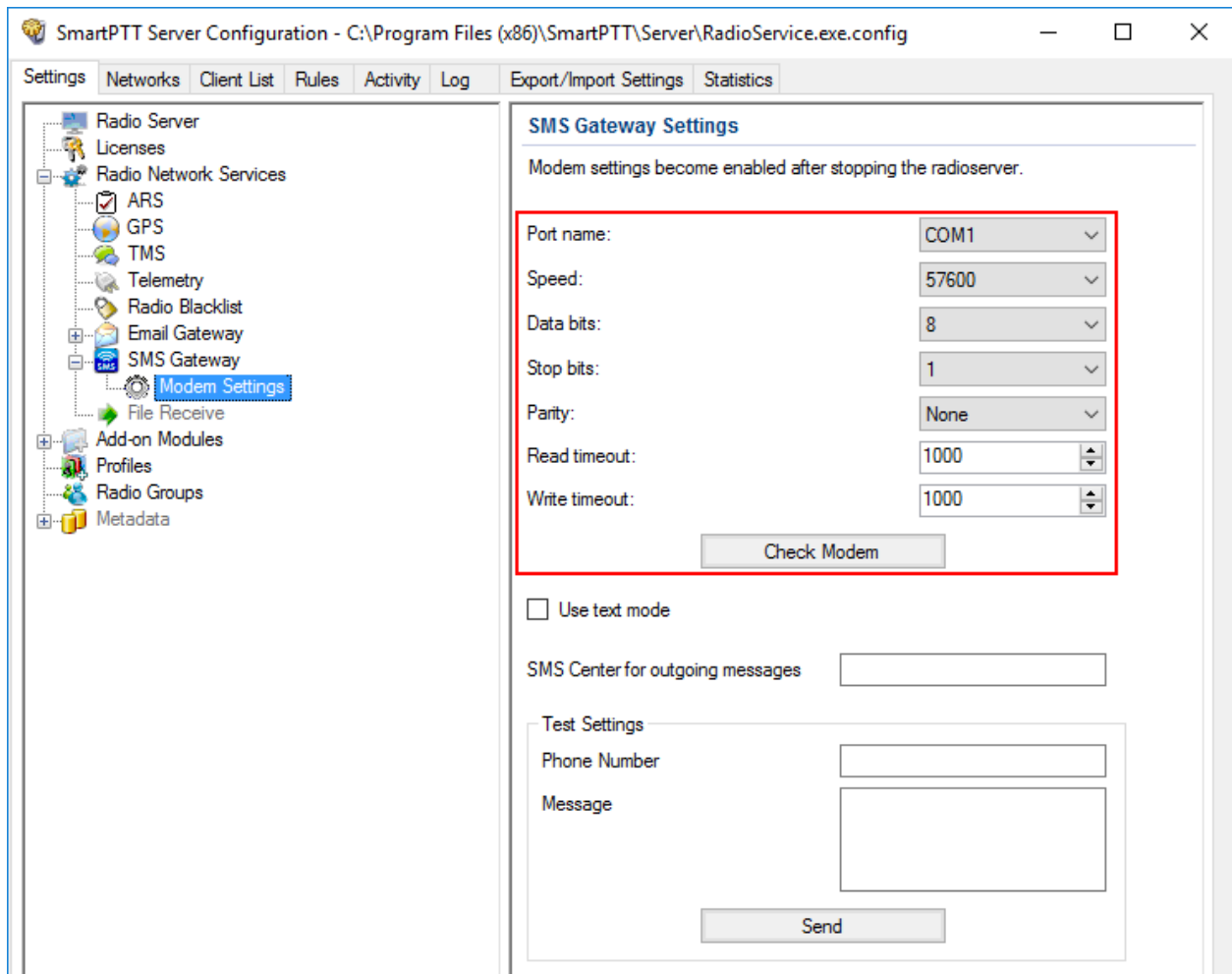

Port name: COM port number which modem is connected to. You can find the COM port number by opening modem properties in Windows Control Panel.

Speed: Data flow rate through COM port (in bits per second).

Data bits: Number of data bits to transmit. You can configure **Data Bits** to be 5, 6, 7, or 8. Data is transmitted as a series of five, six, seven, or eight bits (five and six bit data formats are used rarely for specialized communications equipment).

Stop bits: Number of bits used to indicate the end of a byte. You can configure **Stop Bits** to be 1, 1.5, or 2. If **Stop Bits** is 1.5, the stop bit is transferred for 150% of the normal time used to transfer one bit. Both the computer and the peripheral device must be configured to transmit the same number of stop bits.

Parity: Method of detecting errors in transmission. You can configure **Parity** to be **None**, **Odd** or **Even**:

None: Parity checking is not performed and the parity bit is not transmitted.

Odd: Number of mark bits in the data is counted, and the parity bit is asserted or unasserted to obtain an odd number of mark bits.

Even: Number of mark bits in the data is counted, and the parity bit is asserted or unasserted to obtain an even number of mark bits.

Read timeout: Number of milliseconds before a time-out occurs when a read operation does not finish.

Write timeout: Number of milliseconds before a time-out occurs when a write operation does not finish.

Check Modem: Modem operation test. If a modem is detected, you will see information regarding the type of modem installed on your system. If there is no modem detected, you will see "Modem not found" message.

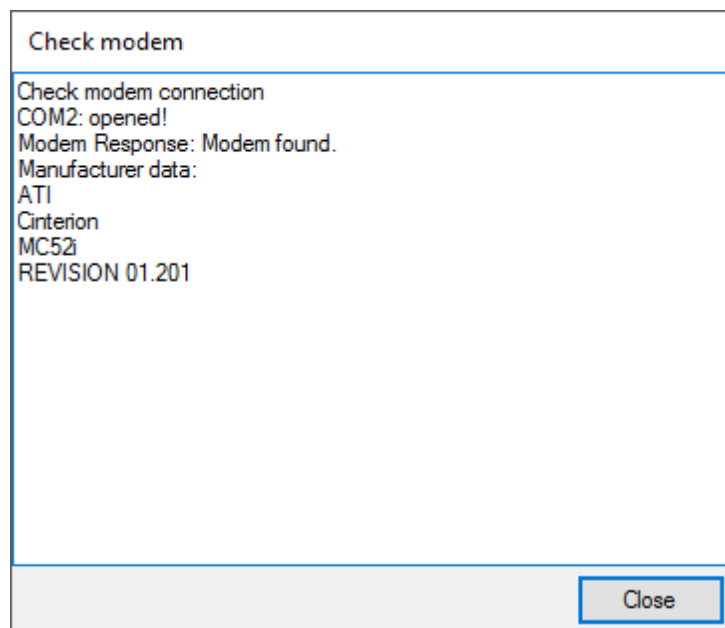

The next step is to check settings for outgoing messages and to send a test message.

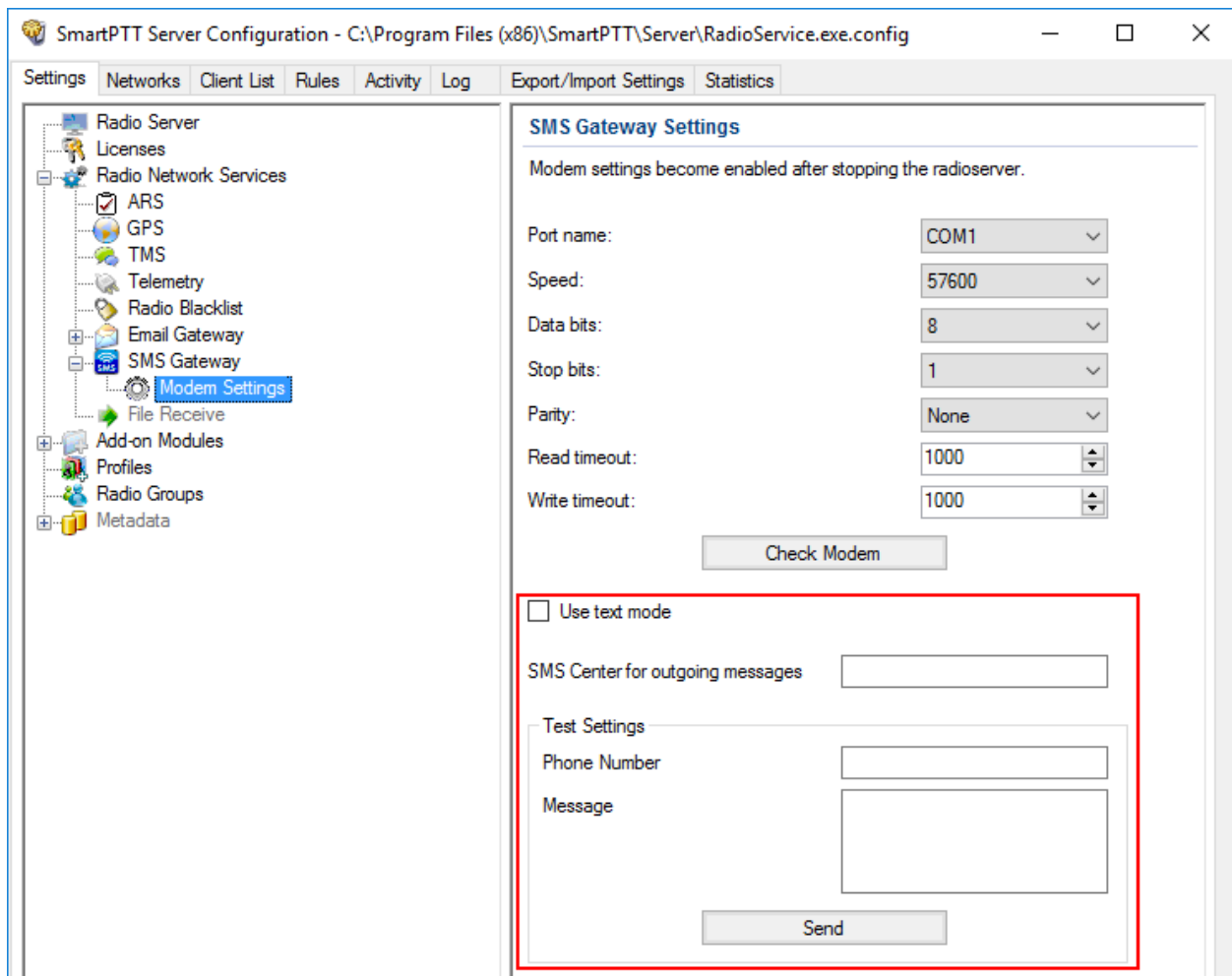

Use text mode: Allows selecting Text or PDU mode for SMS sending. There are two ways of sending and receiving SMS messages: in text mode (the check box selected) and in the protocol description unit (PDU) mode (the check box is not selected). The text mode (unavailable on some phones) is just an encoding of the bit stream represented by the PDU mode, and can be used only for English; PDU mode and Unicode are used for all languages. Unicode is the universal character encoding which provides the basis for the consistent encoding, representation and handling of text expressed in most of the world's writing systems.

SMS Center for outgoing messages: SMS message center number. If the number is registered on modem's SIM-card, there is no need to fill this field.

Testing SMS Sending

Make sure SMS that messages can be sent to recipients from SmartPTT Radioserver. Use **Test Settings** to do it.

First, in the field **Phone Number** specify the phone number where you will send the test message.

Second, enter the text of the message in the field **Message**. And then click **Send**.

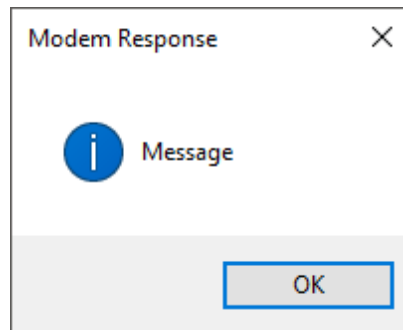
If the message is successfully sent, you will get a confirmation notification.

When modem is selected and test message is successfully sent, save the changes  and restart the radioserver . After the radioserver is started, **Check modem** and **Send** (test message) will be unavailable. It will mean that now you are ready to send SMS messages from the radio and to the radio.

To send an SMS from the mobile phone to the radio, the message forwarded to the modem number should comply with one of the following formats.

The following symbols should be used:

- **Colon (:)** symbol: Prefix that indicates addressing the message to the specific recipient
 - **<Radio/Talkgroup IP>**: Radio or talkgroup IP address of the recipient
- OR

- **<Radio ID>**: Radio ID of the target contact
- **Space symbol**: Indicates the beginning of the message text

Use the **Split Long Messages** option to guarantee that a message will not be cut.

Example

When SmartPTT Radioserver received the following message, it sends the message to radio 77 (or to talkgroup ID = 2):

- To the radio with radio ID = 77: *:12.0.0.77 SMS text*
- To the radio with radio ID = 77: *:77 SMS text*
- To talkgroup 2: *:225.0.0.2 SMS text*
- To multiple radios simultaneously: *:12.0.0.80,12.0.0.81,12.0.0.82,12.0.0.50 SMS text*
- To multiple radios simultaneously: *:9080,9081,9082,9050 SMS text*

NOTE

When only ID is specified (with no IP address of the radio or talkgroup), SMS can be sent only to the radio with the specified ID. To send a group SMS, it is necessary to use a full talkgroup IP address.

To send an SMS from a radio to a mobile phone, the message should comply with the following format.

The following symbols should be used:

- **Colon (:)** symbol: Prefix that indicates addressing the message to the specific telephone user.
- **<&phone number>**: Phone number of the SMS target (symbol "&" is used instead of "+" because there is no "+" symbol in the MOTOTRBO radios).
- **Space** symbol: Indicates the beginning of the message text.

Example

On receiving the message `:&71234567890 SMS text`, the radioserver sends it to the mobile radio with the phone number +71234567890

- To several mobile subscribers simultaneously: `:&71234567890,&71234567890 SMS text`

1.5.8 File Receive

File Receive is used for sending files of any formats from MOTOTRBO radios. This function can be necessary in the absence of the Internet connection and other channels to transmit data.

In version 2.0 SmartPTT File Transfer you can receive files without the server application or base stations. You need to have only a radio connected to the computer by using USB port and the client application SmartPTT File Transfer version 2.0.

For information on configuring and using file transfer service, see the sections below.

1.5.8.1 Configuring File Receive in SmartPTT Radioserver Configurator

Follow the procedure to configure **File Receive** service in SmartPTT Radioserver Configurator.

Procedure:

1. In the **Settings** tab of SmartPTT Radioserver, expand the **Radio Network Services** node, and then click **File Receive**.

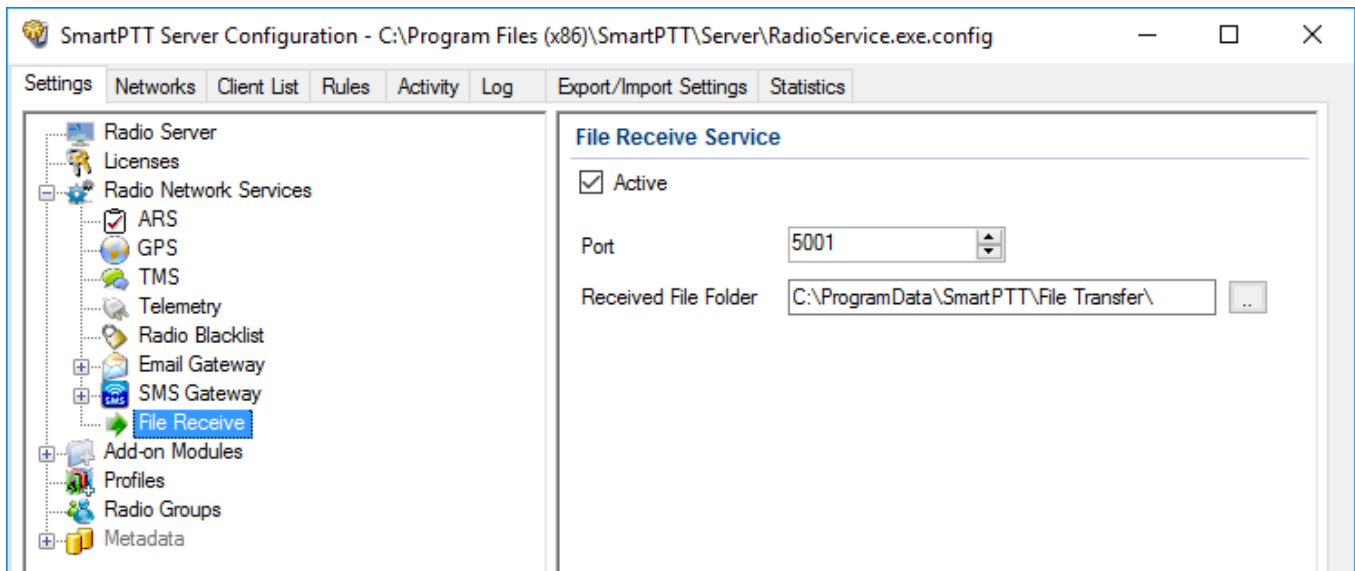
The **File Receive Service** pane opens.

2. Select the **Active** check box to activate the service.
3. In the **Port** box, enter the port number for file receive service.
4. Next to the **Received File Folder** box, click Browse (), and specify the folder name where received files are to be stored.
5. At the bottom of the **SmartPTT Server Configuration** window, click **Save** () to save changes.
6. Click **Restart** () to restart SmartPTT Radioserver and apply changes.

1.5.8.2 Configuring Radio Settings in MOTOTRBO CPS

Follow the procedure to configure radio settings in MOTOTRBO CPS to provide stable file transfer rate.

Procedure:

1. Start MOTOTRBO CPS.
2. Open the radio codeplug.
3. If not selected, in the **Edit** menu, select the **Expert** view type.
4. In the left pane, click **General Settings**.
The **General Settings** pane appears.
5. In the **General Settings** pane, in the **TX Preamble Duration** box, enter *60 ms*.

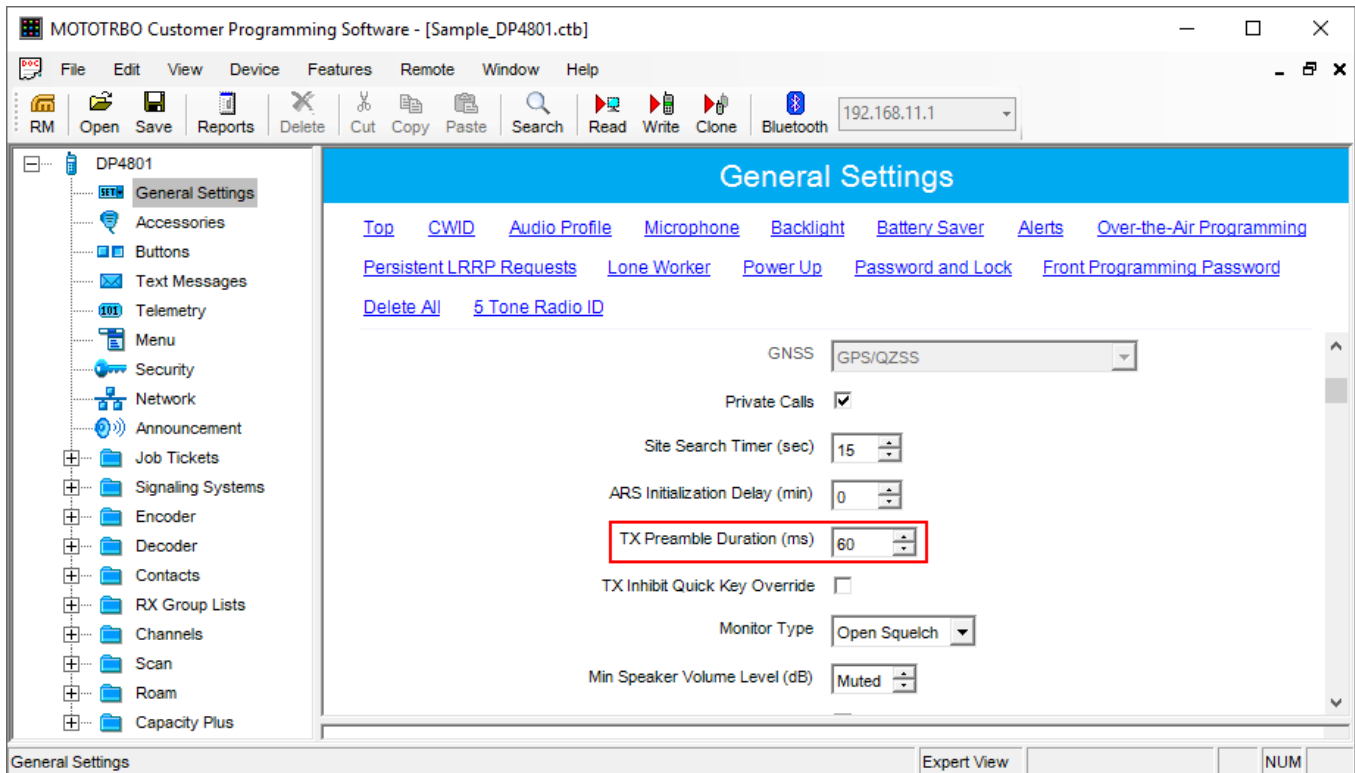

- In the left pane, click **Network**.
The **Network** pane appears.
- In the **Network** pane, from the **Max TX PDU Size** list, select *500 bytes*.

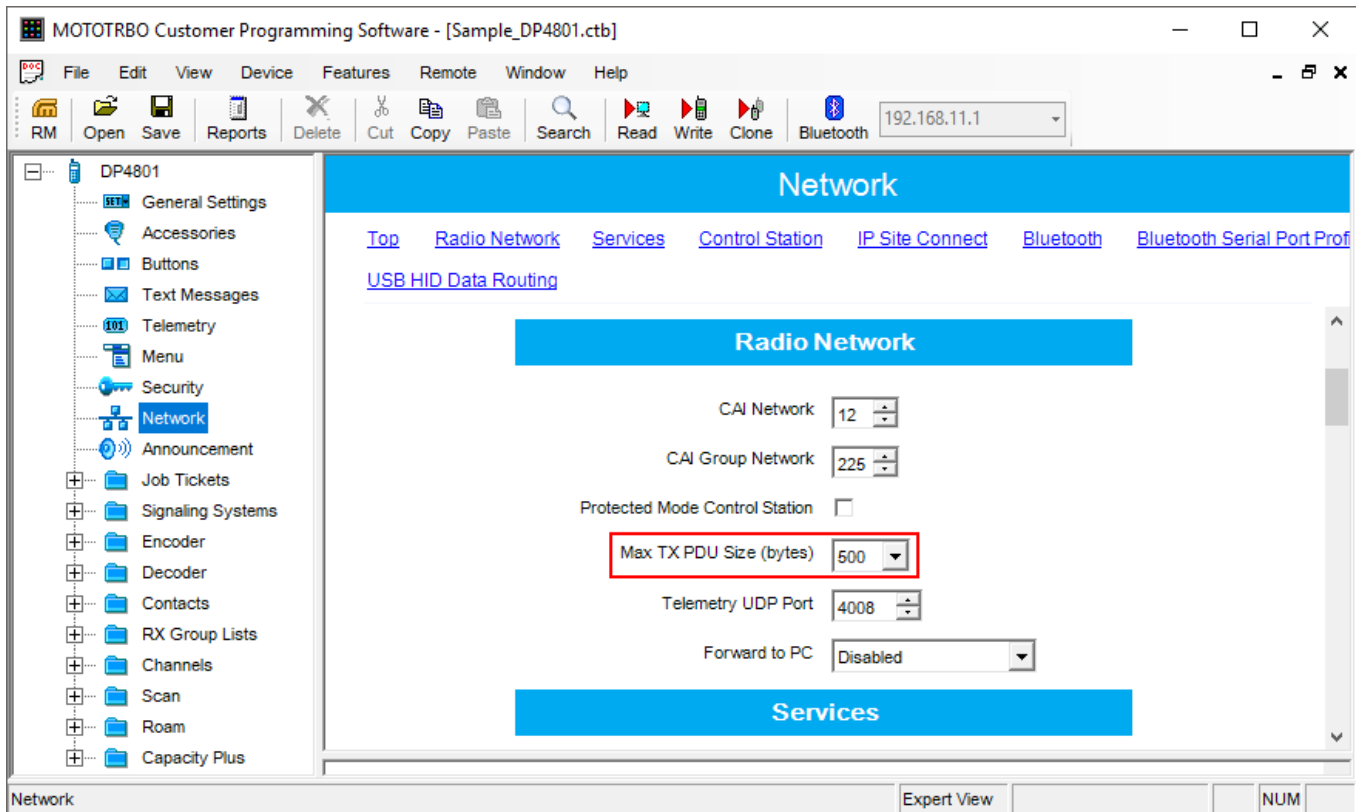

- In the left pane, expand **Channels** → **<Zone Name>**, and then select the channel on which files are transmitted.
The **<Channel Name>** pane appears.
- In the open pane, clear the **Data Call Confirmed** check box.

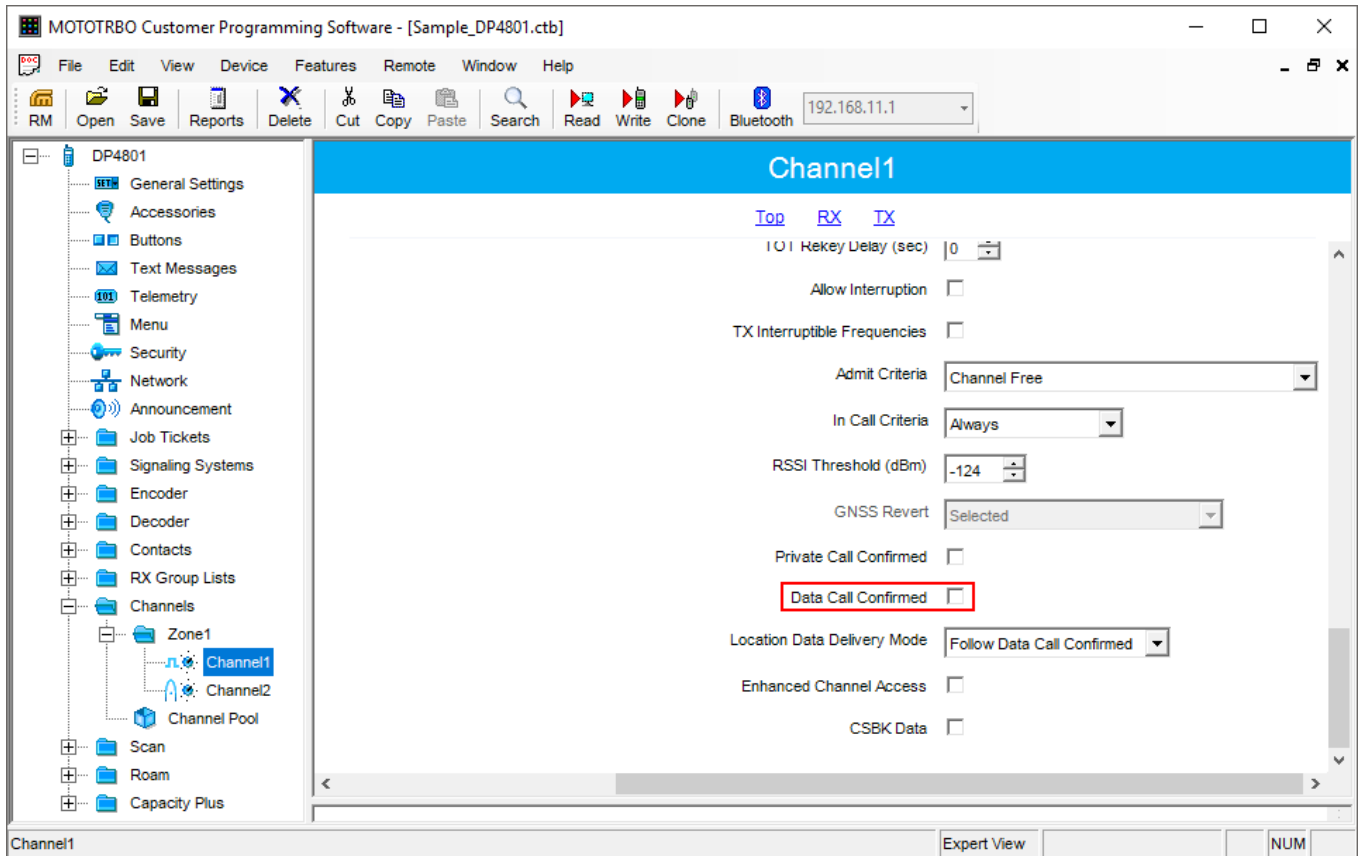

- Save changes to the codeplug and write them to the radio.

1.5.8.3 Configuring Routing Settings for File Transmission

Follow the procedure to add information on a new route for file transmission in the routing table of the computer to which a radio is connected.

Procedure:

1. Run Windows **Command Prompt** as Administrator.
The **Administrator: Command Prompt** window appears.

2. In the command prompt, type the command `route -p add 13.0.0.0 mask 255.0.0.0 192.168.X.X` to add the file transmission route, where:
 - `route`: command to add a route
 - `-p`: key for adding a route into the list of fixed routes
 - `add`: adding the route
 - `13.0.0.0`: IP address of all radios available in the radio network
 - `mask 255.0.0.0`: network mask
 - `192.168.X.X`: radio IP address

NOTE

Radio IP address can be found in the MOTOTRBO CPS application, in the **Network** node.

Example

To transmit data packets from the radio with IP address `192.168.10.1`, the following command should be typed: `route -p add 13.0.0.0 mask 255.0.0.0 192.168.10.1`

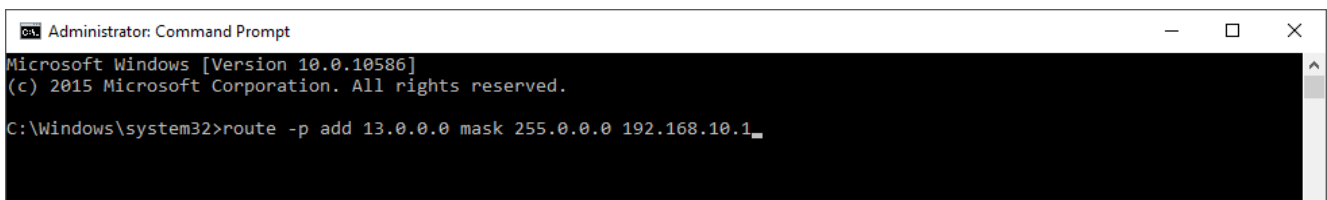

1.5.8.4 Configuring SmartPTT File Transfer Settings

Follow the procedure to configure SmartPTT File Transfer application settings.

NOTE

For information on settings of SmartPTT File Transfer, see *SmartPTT File Transfer User Guide*.

Prerequisites:

Ensure you downloaded and installed the latest version of the SmartPTT File Transfer (<https://smartptt.com/download/>).

Procedure:

1. Start SmartPTT File Transfer Client.

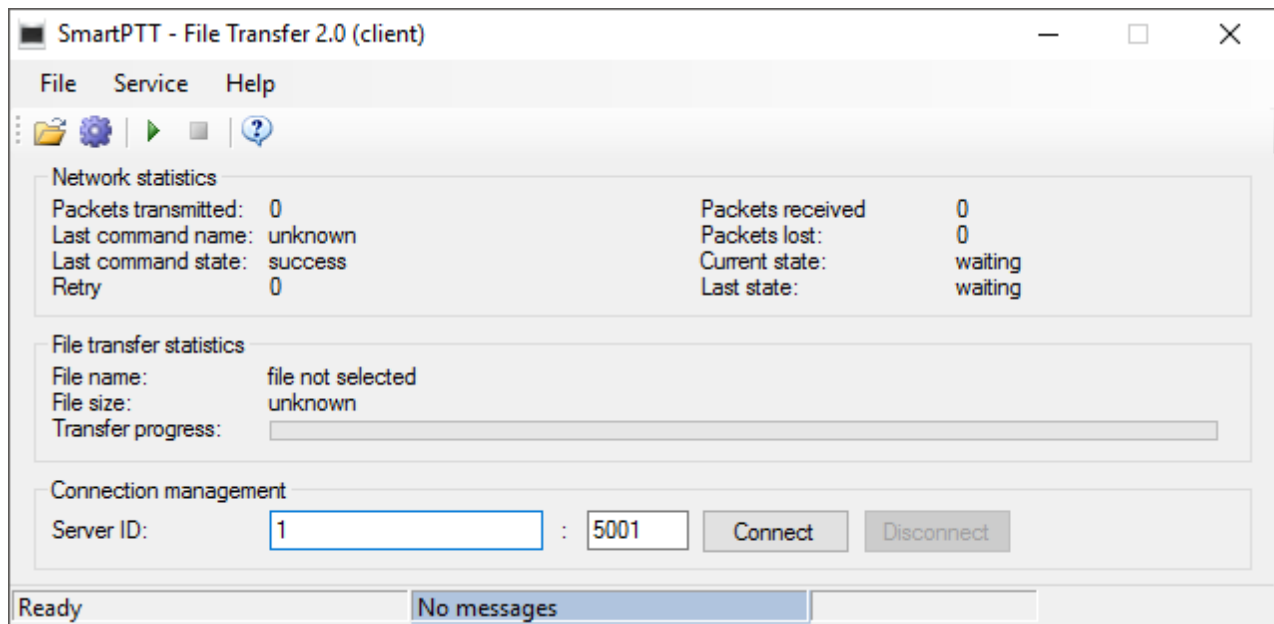

2. In the **Server ID** box, enter the radio ID of NAI - IP Site Connect, which will be used for file transmission.

NOTE

The radio ID is set in SmartPTT Radioserver Configurator, in the **NAI - IP Site Connect** → **NAI Control Station** pane, in the **Radio ID** box.

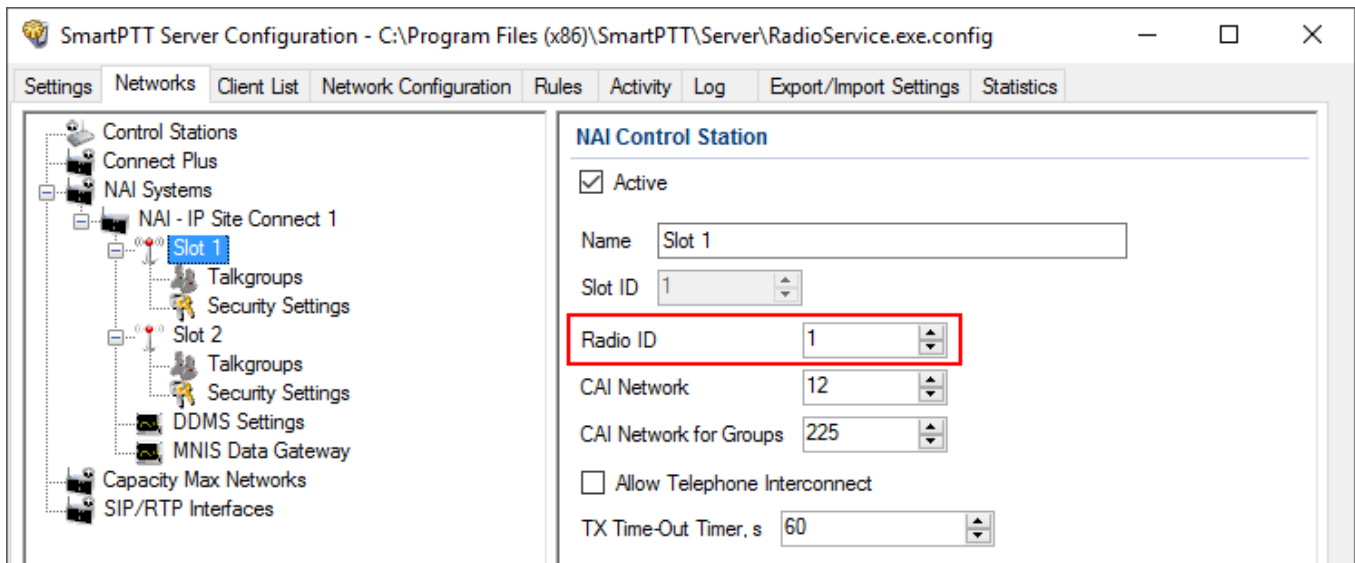

- In SmartPTT File Transfer, click the **Connect** button to connect to the radioserver. The **Connect** button and boxes next to it become unavailable, and the **Disconnect** button becomes active.

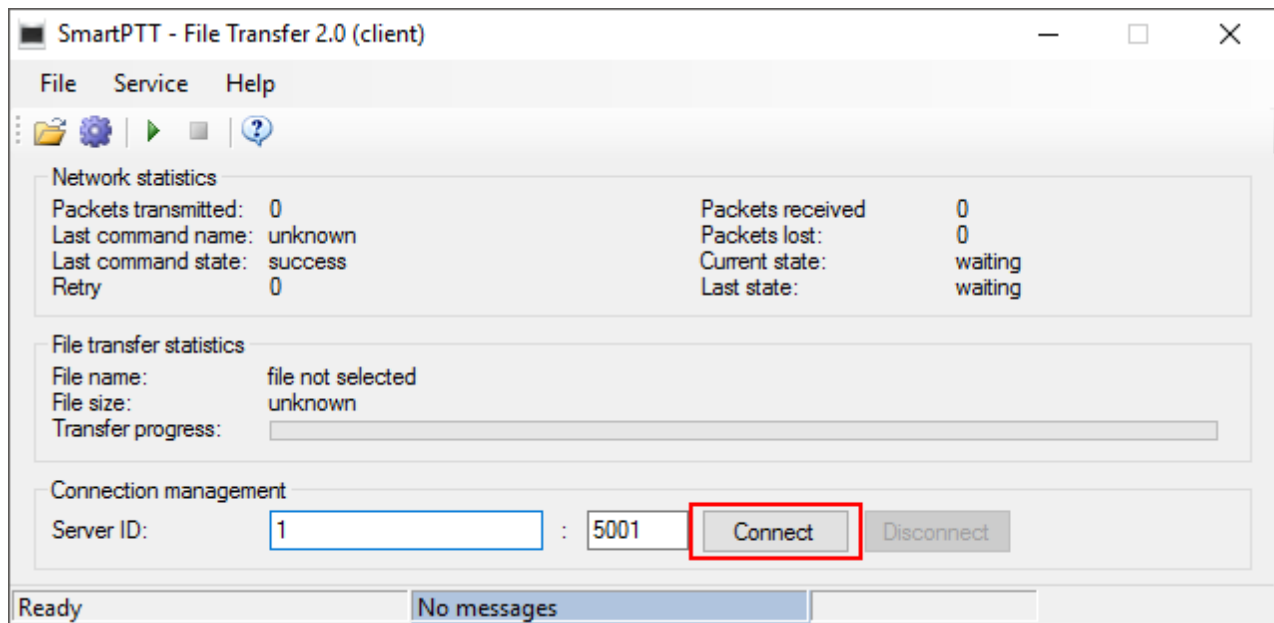

1.5.8.5 File Transmitting

Follow the procedure to perform file transmitting in SmartPTT File Transfer.

Procedure:

1. In the **SmartPTT - File Transfer** window, click **File** → **Select File**.
The window for selecting file appears.
2. In the open window, select the desired file to transmit, and click **Open**.
3. Click the **Start File Transfer (▶)** button.
At the bottom of the window, the caption **File transfer** about the ongoing file transmission appears in yellow.

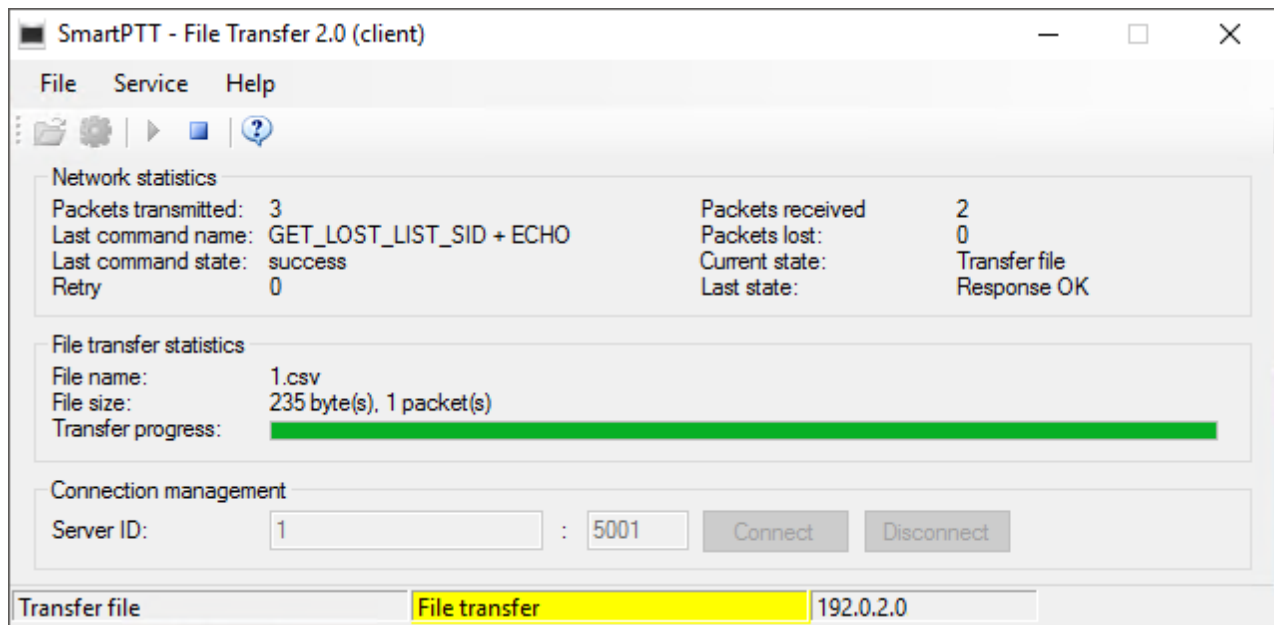

4. Wait until the file is successfully transmitted.

At the bottom of the window, the caption **File transferred** appears in green when the file is successfully transmitted.

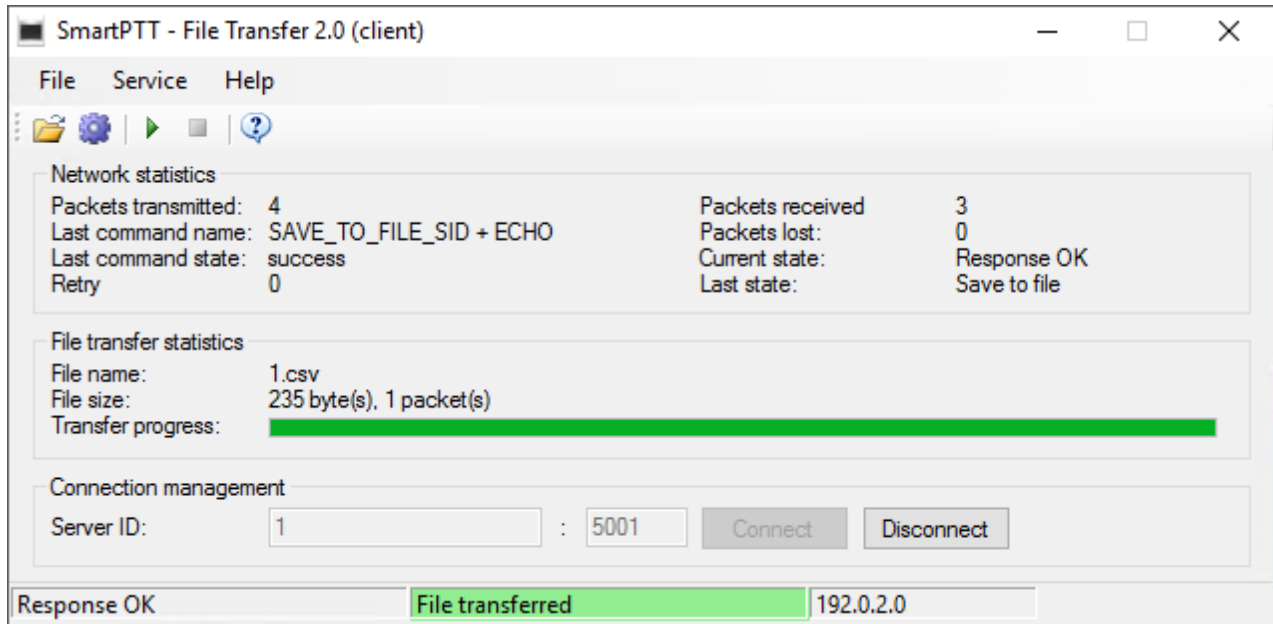

Enabled

Activates the functionality for filtering radios presented in the system when the profile is assigned to a dispatcher, and unblocks the **Allowed radio ID's** box.

If the functionality is disabled, the dispatcher can operate all radios in the system.

Allowed radio ID's

Used for setting the IDs of the radios that will not be filtered. The text above the box provides an example of the value input format.

If you leave the box empty, a warning symbol (🚫) appears and all radios of the system become unavailable to dispatcher when the profile is selected.

The following scheme illustrates interaction of the dispatcher with filtered and unfiltered (allowed and unallowed) radios and groups:

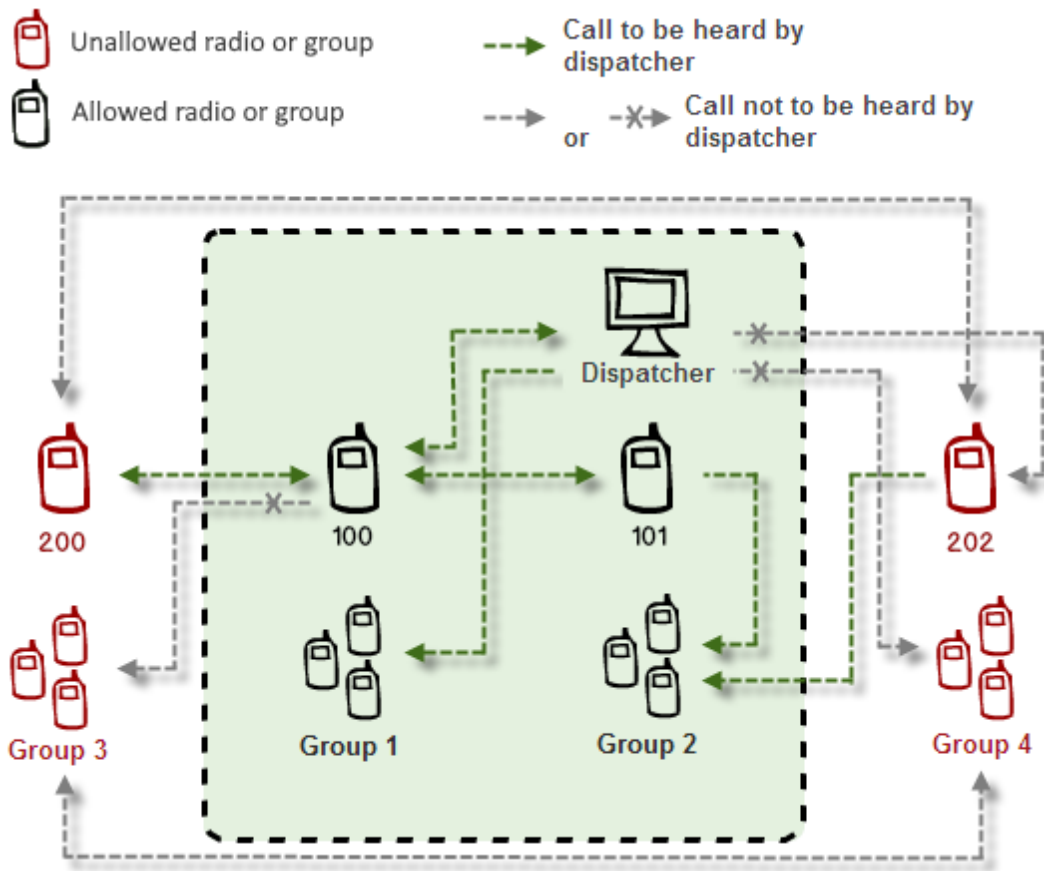

The table below summarizes the working principle of radio filtering:

Call From	Call To				
	Allowed group	Unallowed group	Allowed radio	Unallowed radio	Dispatcher
Unallowed radio	Allowed	Not allowed	Allowed	Not allowed	Not allowed
Allowed radio	Allowed	Not allowed	Allowed	Allowed	Allowed
Dispatcher	Allowed	Not allowed	Allowed	Not allowed	Allowed

Expand/Collapse All

Expands or collapses trees of objects in the Objects box located below the buttons.

Up/Down

Moves the objects up or down. The objects position in the profile affects the way they are displayed in the Radio Fleet panel of SmartPTT Dispatcher is assigned to a dispatcher.

Objects Box

Provides various controls for configuring objects of the profile. The objects displayed in the box represent networks and control stations added to SmartPTT Radioserver. By selecting or clearing the check box next to the object name, you can select or clear check all boxes in the object tree.

SmartPTT Server Configuration - C:\Program Files (x86)\SmartPTT\Server\RadioService.exe.config

Settings Networks Client List Rules Activity Log Export/Import Settings Statistics

Radio Server
Licenses
Radio Network Services
Add-on Modules
Profiles
Profile
Radio Groups
Metadata

Profile

Name: Profile 1

Limit Radios to Service
 Enabled
Example: 1-99, 150
Allowed radio ID's: 1

Expand All Collapse All Up Down

- Control Station 1
 - Group 1
 - Private calls
 - Private calls monitoring
 - Radio Network Services
 - ARS
 - GPS
 - TMS
 - Telemetry
 - NAI - IP Site Connect 1 - Slot 1
 - ID: 16448250
 - Group 1
 - Private calls
 - Private calls monitoring
 - Radio Network Services
 - ARS
 - GPS
 - TMS
 - Telemetry
 - NAI - IP Site Connect 1 - Slot 2

You can configure the following object parameters by selecting the corresponding check boxes in the **Objects** box:

ID

If selected, you can specify the object ID. The ID is required when more than one dispatchers use the same channel.

If the check box is clear, the **Network ID** value of the network is used as the object ID for dispatcher identification.

If the IDs are the same for several profiles, dispatchers will hear each other's private calls even if the **Private calls** check box is clear.

The IDs can be used to initiate private radio calls to the corresponding dispatchers.

The box is unavailable for control stations.

Private calls

If selected, the dispatcher can initiate private calls to radios, telephone subscribers, and other dispatchers.

Private calls monitoring

If selected, the dispatcher can listen to private calls made from radios to radios, from radios to dispatchers, and from radios to telephone subscribers, and vice versa. The dispatcher can also read the messages sent from the objects.

Group

If selected, the dispatcher can initiate group calls to the selected group and hear all calls made to it.

All Call

If selected, the dispatcher can initiate All Calls.

Radio Network Services

If selected, the dispatcher can use all the services provided by the object such as ARS, TMS, GPS, and telemetry.

You can expand the node and select or clear the desired check boxes.

For information on the radio network services, see [Registration Service](#), [Location Service](#), [Text Messaging Service](#), and [Telemetry Service](#).

Reserved Control Station

Available only for the NAI - Capacity Plus and NAI - Linked Capacity Plus radio systems. Appears when a control station is added and reserved for dispatcher private calls. For details, see [Adding and Configuring NAI Control Stations](#).

When the check box is selected, the reserved control station becomes assigned to the profile. The object ID is the same as the **Radio ID** of the control station.

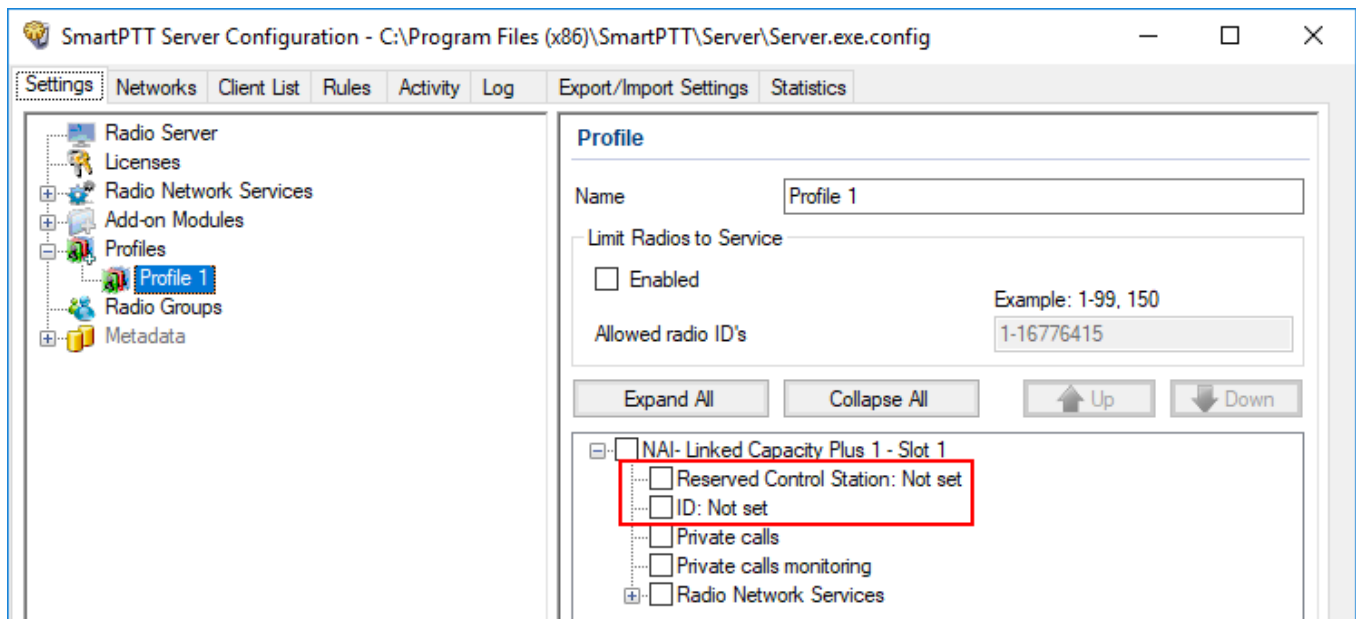

High priority of calls

Available only in the Capacity Max radio system. If selected, all dispatcher calls have a high priority level and interrupt normal priority calls. The **Allow priority increasing** check box is cleared automatically.

Allow priority increasing

Available only in the Capacity Max radio system. If selected, dispatchers can increase the call priority level from normal to high before initiating it in SmartPTT Dispatcher. High priority calls interrupt normal priority calls.

If selected, the **High priority of calls** check box becomes unavailable.

NOTE

Emergency Calls and All Calls always have high priority and cannot be interrupted.

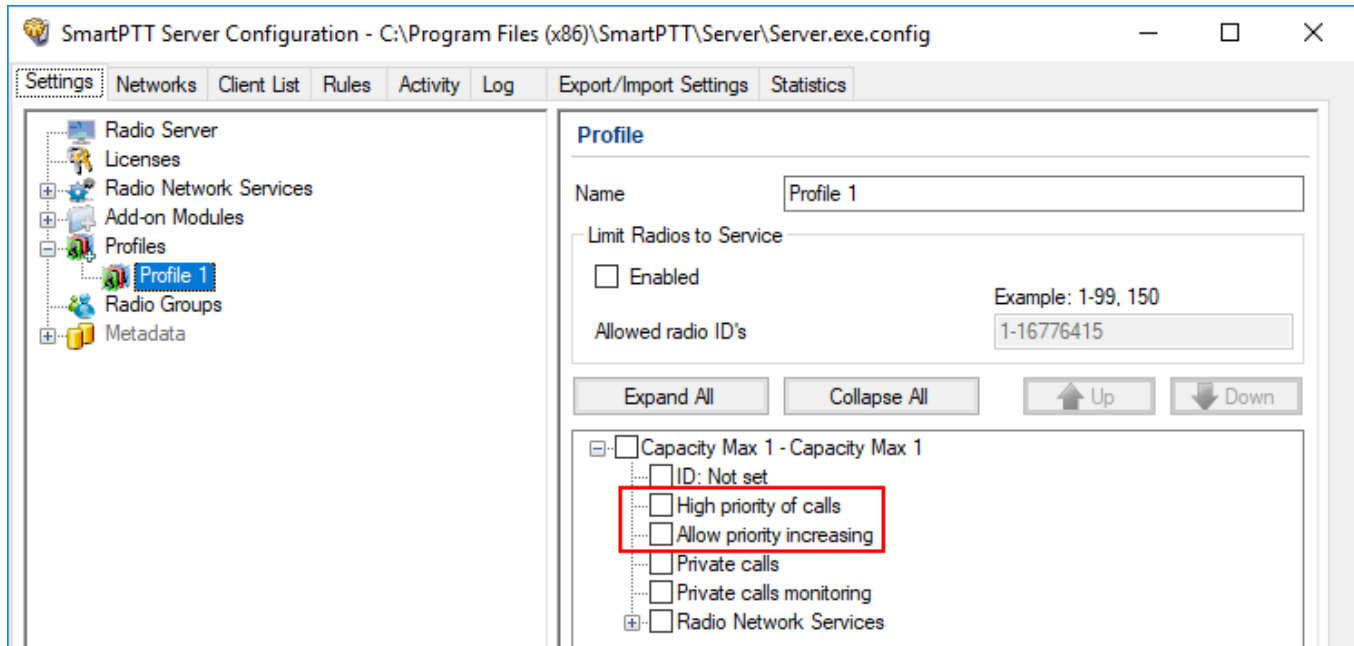

For information on configuring profiles, see the sections below.

1.6.1 Adding Profiles

Follow the procedure to add a new profile.

Prerequisites:

Open the **Settings** tab of SmartPTT Radioserver Configurator.

Procedure:

1. In the left pane of the **Settings** tab, right-click **Profiles**, and then click **Add**.
The **Profile** pane appears.

2. *Optional:* In the **Name** box of the **Profile** pane, type the desired name of the profile.
3. At the bottom of the **SmartPTT Server Configuration** window, click **Save** () to save changes.

Postrequisites:

To delete a profile, in the left pane of the **Settings** tab, right-click the desired profile name, and then click **Delete**.

1.6.2 Configuring Radios Filter

Follow the procedure to specify the radios available to dispatcher in SmartPTT Dispatcher. For details, see [Profiles](#).

Prerequisites:

- Open the **Settings** tab.
- Ensure at least one profile was added to SmartPTT Radioserver. For information on profile adding, see [Adding Profiles](#).

Procedure:

1. In the **Settings** tab, click **Profiles** → <name of the profile>.
The **Profile** pane appears.
2. In the **Profile** pane, select the **Enabled** check box.
The **Allowed radio ID's** box becomes available
3. In the **Allowed radio ID's** box, type the IDs of radios that will be allowed in this profile.
4. At the bottom of the **SmartPTT Server Configuration** window, click **Save** () to save changes.

1.6.3 Configuring Dispatcher Capabilities

Follow the procedure to configure dispatcher capabilities in the profile. For information on check boxes, see [Profiles](#).

Prerequisites:

- Ensure the desired networks were added in the **Network** tab.

- Ensure the desired profile was added to SmartPTT Radioserver. For details, see [Adding Profiles](#).

Procedure:

1. In the **Settings** tab, click **Profiles** → <name of the profile>. The **Profile** pane appears.
2. *Optional:* In the Objects box, click **Up** or **Down** to move objects to the desired position.
3. Click **Expand All** to expand all nodes in the Objects box, or click the Expand button () to expand the desired node.
4. In the Objects box of the **Profile** pane, select the desired check boxes, or select the check box next to the object name to select all check boxes.
5. At the bottom of the **SmartPTT Server Configuration** window, click **Save** () to save changes.

Postrequisites:

- To set a custom ID for the object, see [Setting Custom IDs](#).
- To select the desired reserved control station for the object, see [Selecting Reserved Control Stations](#).

1.6.3.1 Setting Custom IDs

Follow the procedure to specify a custom ID for profile objects. For information on object IDs, see [Profiles](#).

Prerequisites:

Ensure the **ID: Not set** check box is available in the desired object tree.

Procedure:

1. Select the **ID: Not set** check box. The name of the check box changes to **ID: <number>**.
2. Double click the **ID: <number>** check box.

3. In the box, enter the desired ID of the object.
The new ID is set for the object.
4. At the bottom of the **SmartPTT Server Configuration** window, click **Save** () to save changes.

1.6.3.2 Selecting Reserved Control Stations

Follow the procedure to select a reserved control station for an object if more than one reserved control stations are added to SmartPTT Radioserver. For information on reserved control stations, see [Profiles](#) and [Adding and Configuring NAI Control Stations](#).

NOTE

If only one reserved control station is added to SmartPTT Radioserver, perform the [Configuring Dispatcher Capabilities](#) procedure.

Prerequisites:

- Ensure at least two reserved control station were added for the object.
- Ensure the **Reserved Control Station: Not set** check box is available in the object tree.

Procedure:

1. Select the **Reserved Control Station: Not set** check box.
The check box changes to **Reserved Control Station: <control station name>** check box and **ID: Not set** check box changes to **ID: <control station Radio ID value>**
2. Double click the **Reserved Control Station: <control station name>** check box.
3. From the list, select the desired reserved control station.
4. At the bottom of the **SmartPTT Server Configuration** window, click **Save** () to save changes.

1.7 Radio Groups

Radio groups (do not confuse with talkgroups) are used to perform various tasks:

- Organization of a dynamic bridging of private calls (this feature is configured in *SmartPTT Dispatcher*)

- Telephone calls management
- Management of the intervals for receiving GPS coordinates of particular set of radios

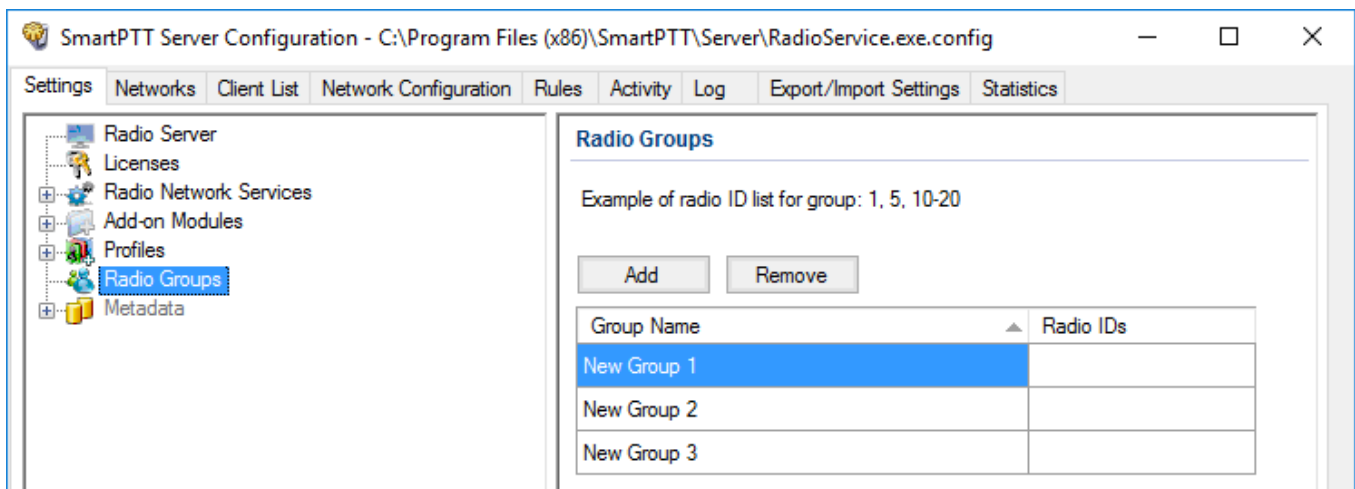

Configuration of radio groups includes:

Adding Radio Group

To add a radio group, follow these steps:

1. In the left pane of the **Settings** tab, click **Radio Groups**.

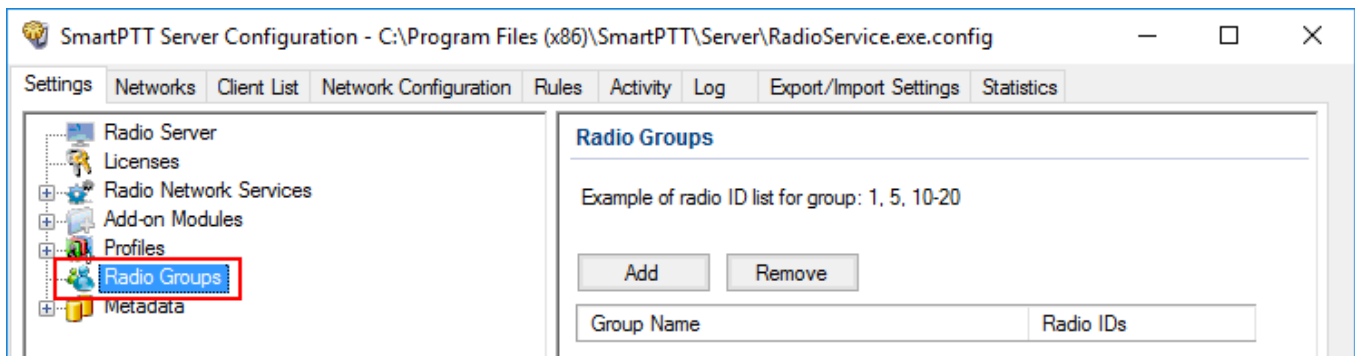

- In the **Radio Groups** pane, click **Add**.

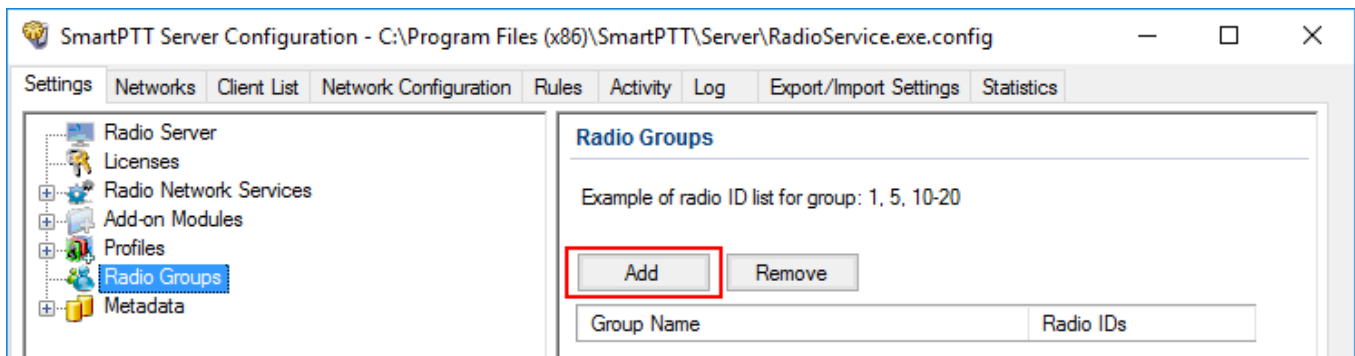

- Change the name of the added group if needed.

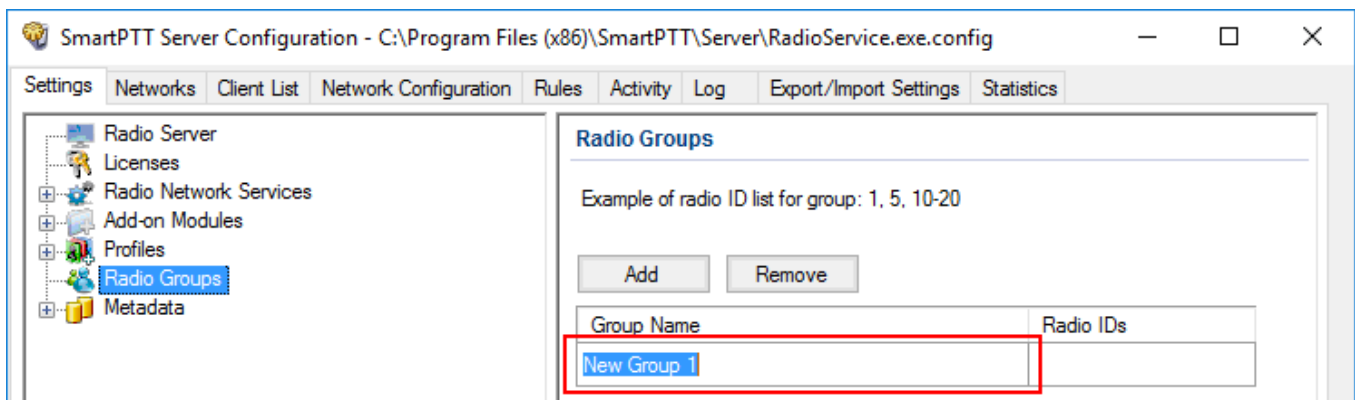

- Enter radio IDs which should be included to the group.

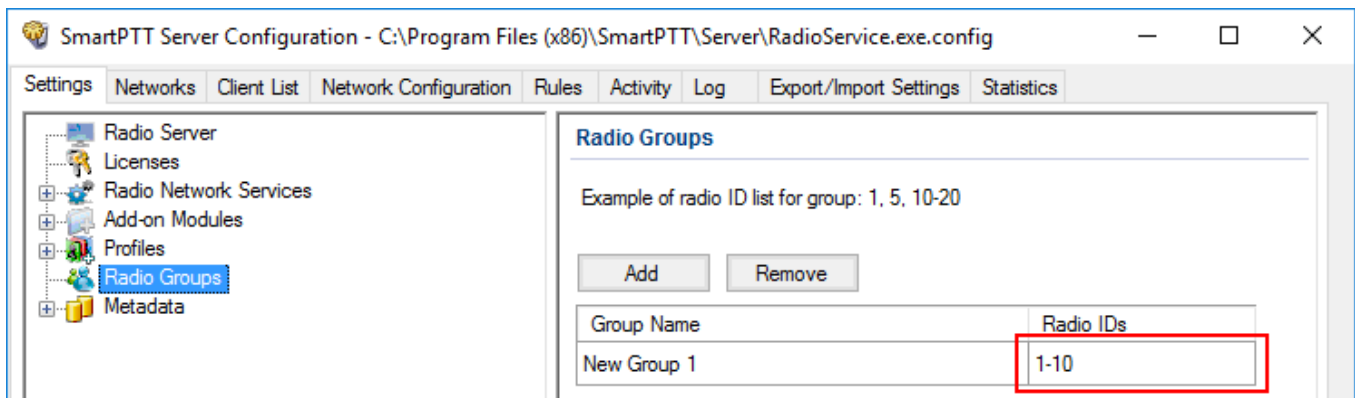

- Add more groups if necessary.

NOTE

Different groups may include the same radio IDs.

- At the bottom of the **SmartPTT Server Configuration** window, click **Save** () to save changes.

7. Click **Restart** () to restart SmartPTT Radioserver and apply changes.

Removing Radio Group

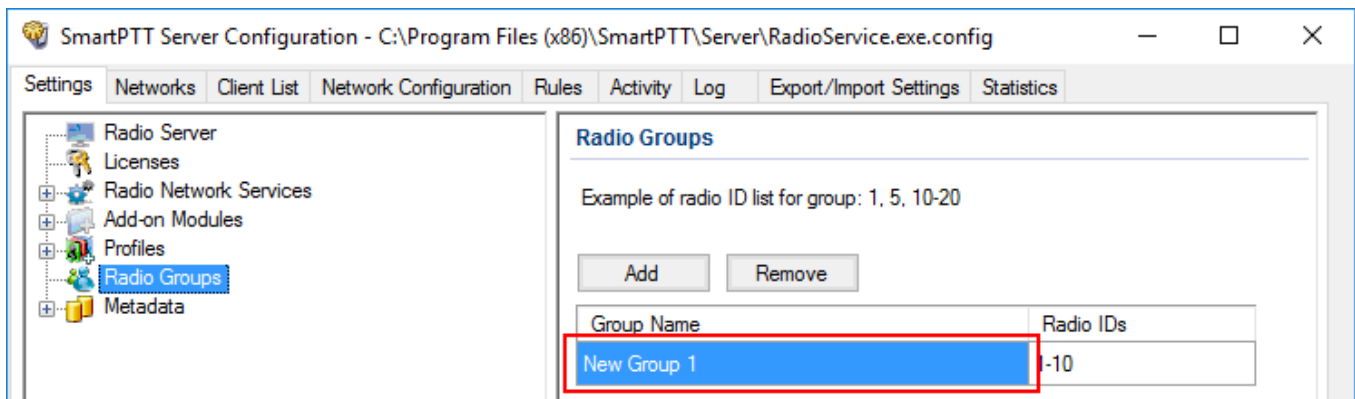

To remove a radio group, follow these steps:

1. In the left pane of the **Settings** tab click **Radio Groups**.
2. In the **Radio Groups** window click the name of the group that you want to remove.

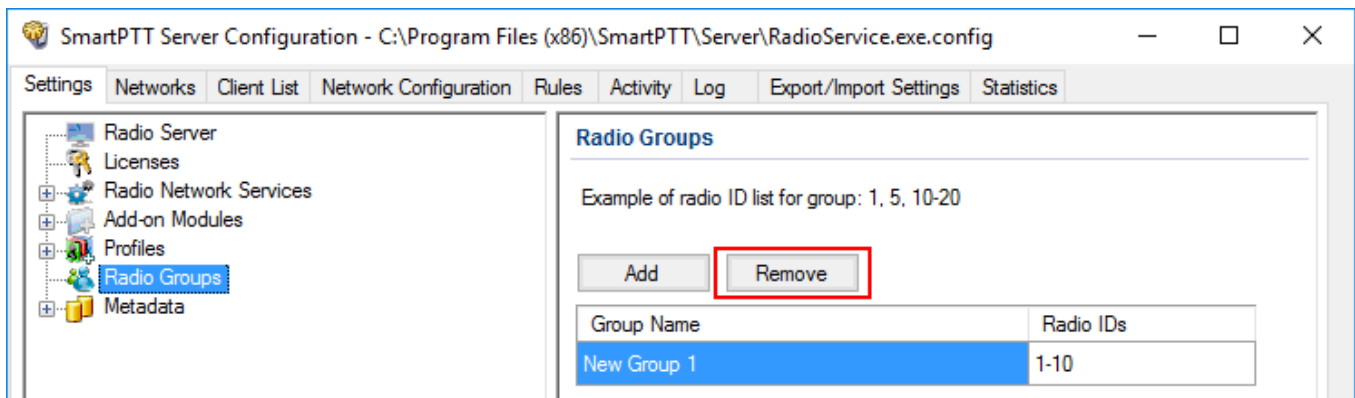

3. Click **Remove**.

4. At the bottom of the **SmartPTT Server Configuration** window, click **Save** () to save changes.
5. Click **Restart** () to restart SmartPTT Radioserver and apply changes.

1.8 Metadata

To provide several dispatch consoles with one consistent list of radios it was decided to keep radio metadata, e.g., radio ID, radio name, and whether it supports GPS or not. This data appears in *SmartPTT Dispatcher* automatically as soon as the radioserver is up and running. This refers only to online radios. If a radio is offline and is added to the [Radios](#) list, it won't appear in *SmartPTT Dispatcher*.

To create the database for radios metadata, follow these steps:

1. Click **Metadata** in *SmartPTT Radioserver Configurator* and click **Active**.

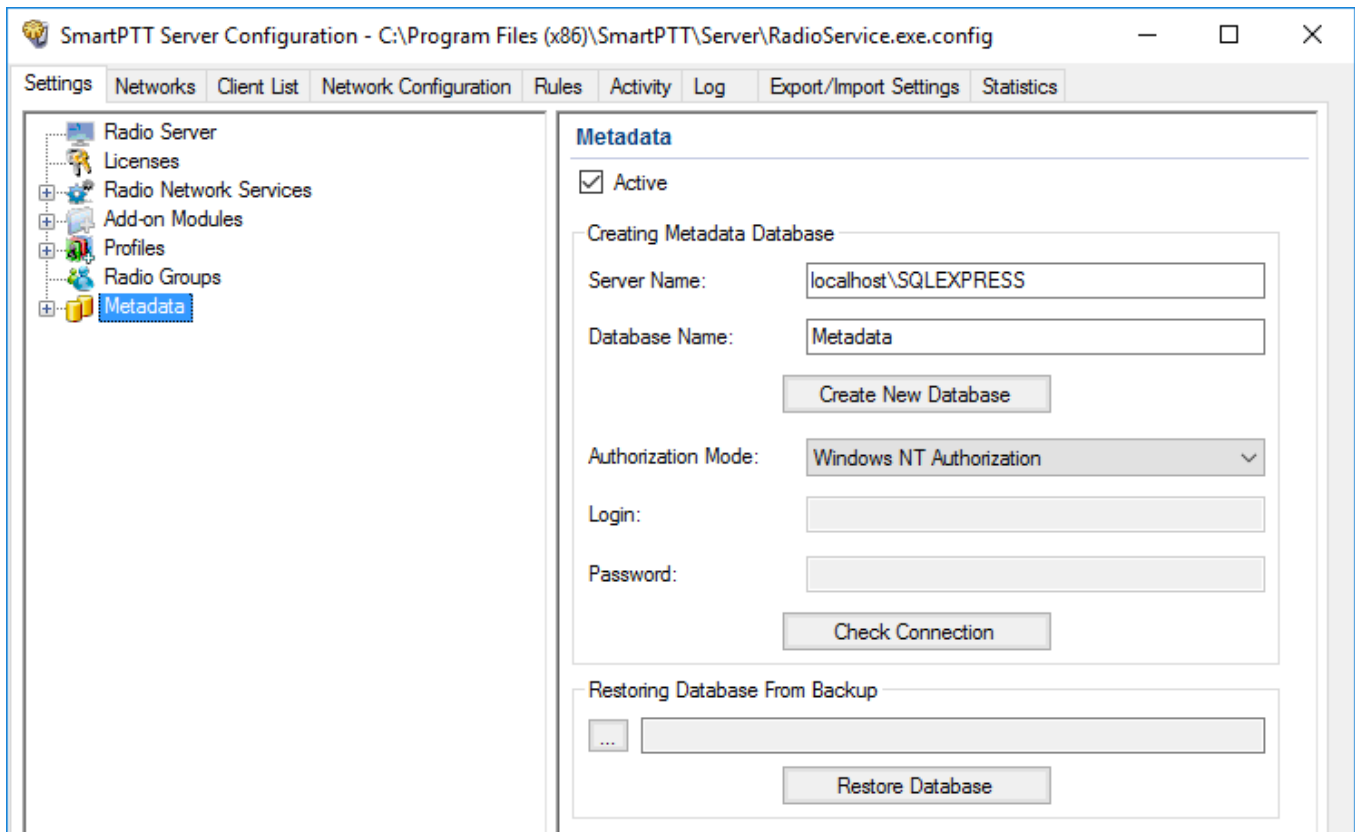

2. In the **Server Name** and the **Database Name** fields, enter the needed names and click **Create New Database**.

If creation is successful, a message about successful database creation is displayed. If a database is not created, the cause of failure will be displayed at the bottom of the window.

NOTE

For the database server installed together with the radioserver enter the name using the following format: <Name of computer\SQLExpress> (for example, MYCOMP\SQLExpress).

3. Select **Authorization Mode** between the two:
 - **SQL Server Authorization:** You must have the login name and password of the account with SQL server access.
 - **Windows NT Authorization:** The user who has logged into the Windows system, must be listed in the SQL server's list of users to make connection.
4. Click **Check Connection**.

If authorization is successful, the message "The connection is established successfully!" appears. If authorization fails, the cause will be displayed at the bottom of the window.

To restore the database from the backup folder, select the required database backup file in **Restoring Database Backup** and click **Restore Database**.

NOTE

To set up the auto backup of the database, go to the [Metadata Database Automatic Backup](#) window.

Creating Database

To create metadata database, follow these steps:

1. In the left pane of the **Settings** tab, click **Metadata**.

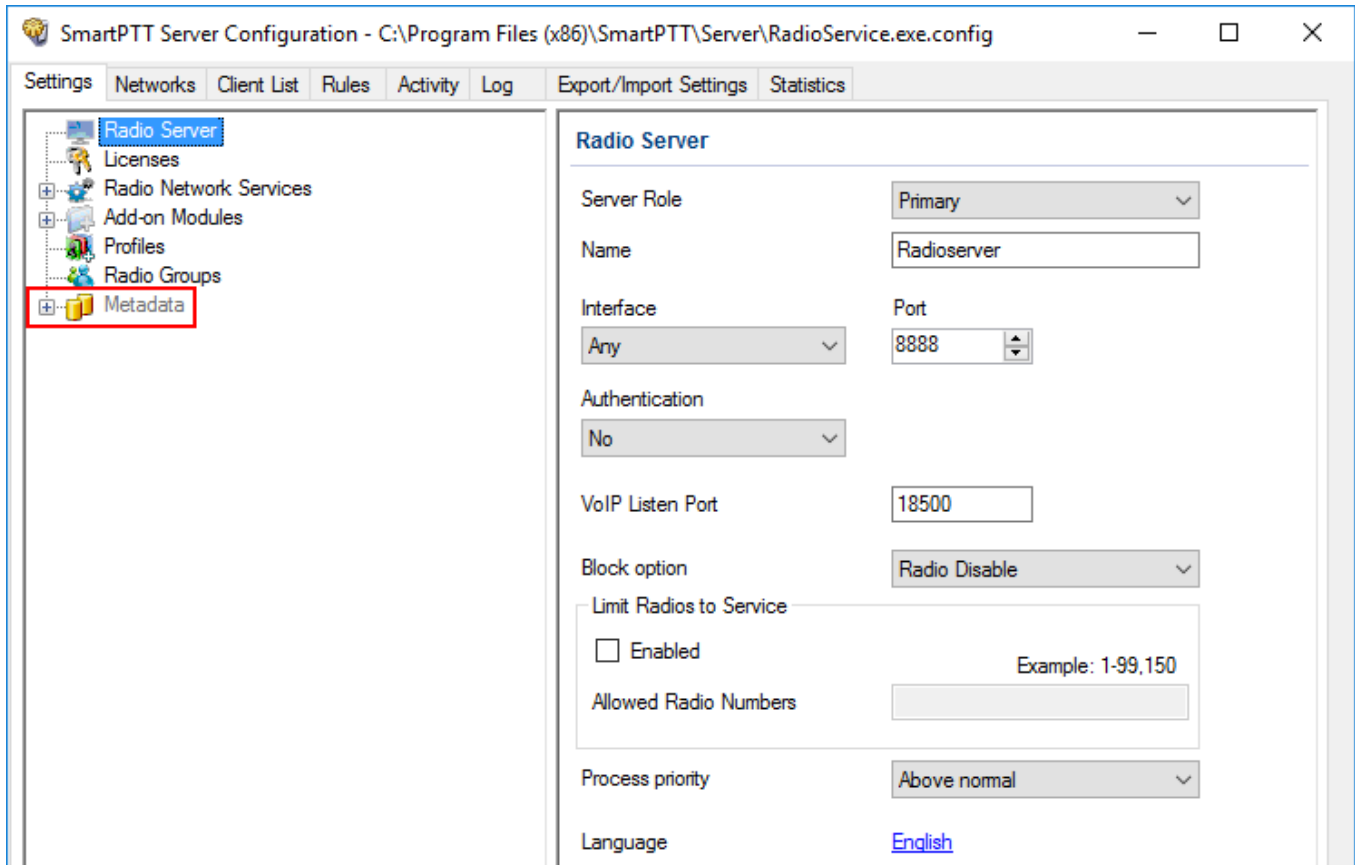

2. Make sure that the **Active** check box is selected in the **Metadata** pane.

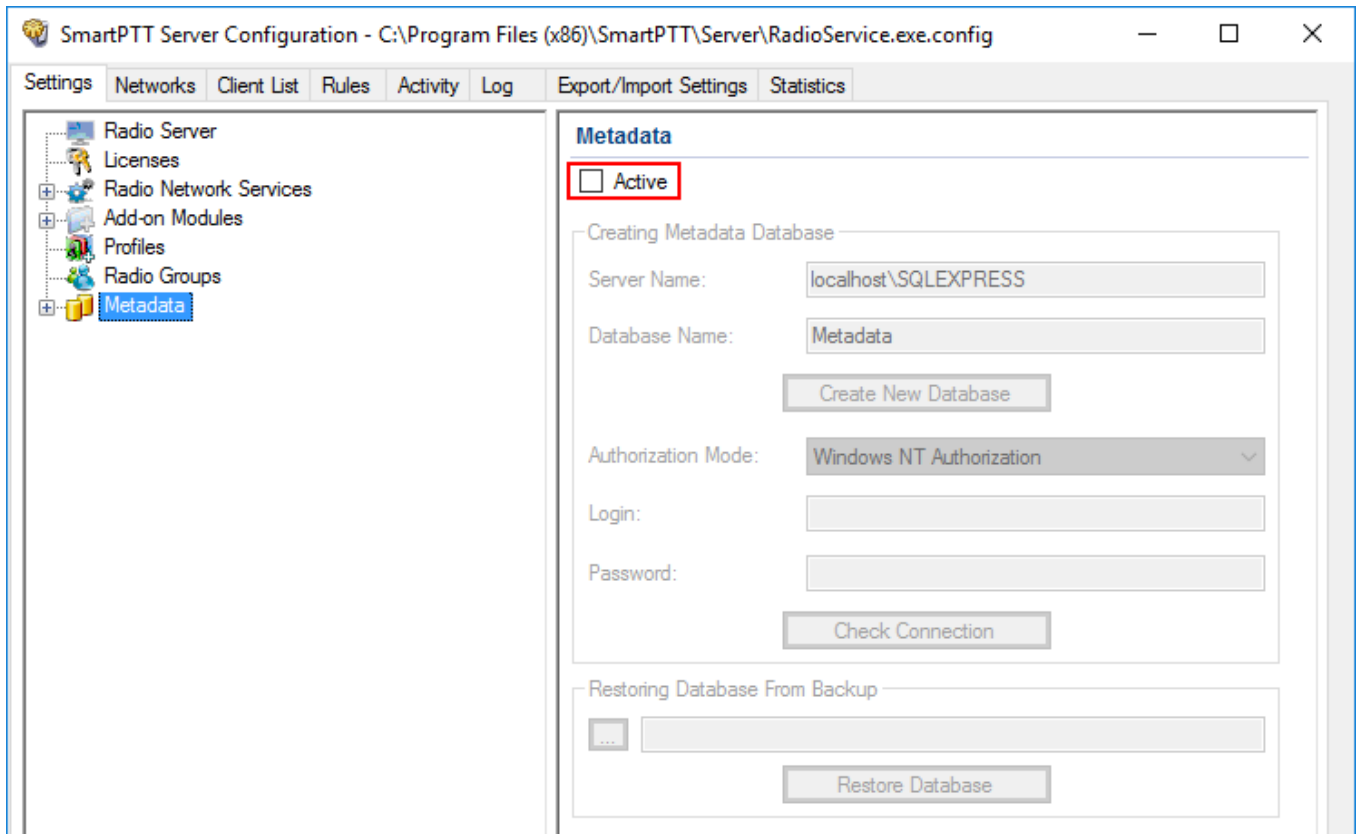

3. In the **Server name** field, enter the name of the SQL Server. You can use either *<IP-address of your computer>\<Your SQL Server name>* or *localhost\<Your SQL Server name>* format:

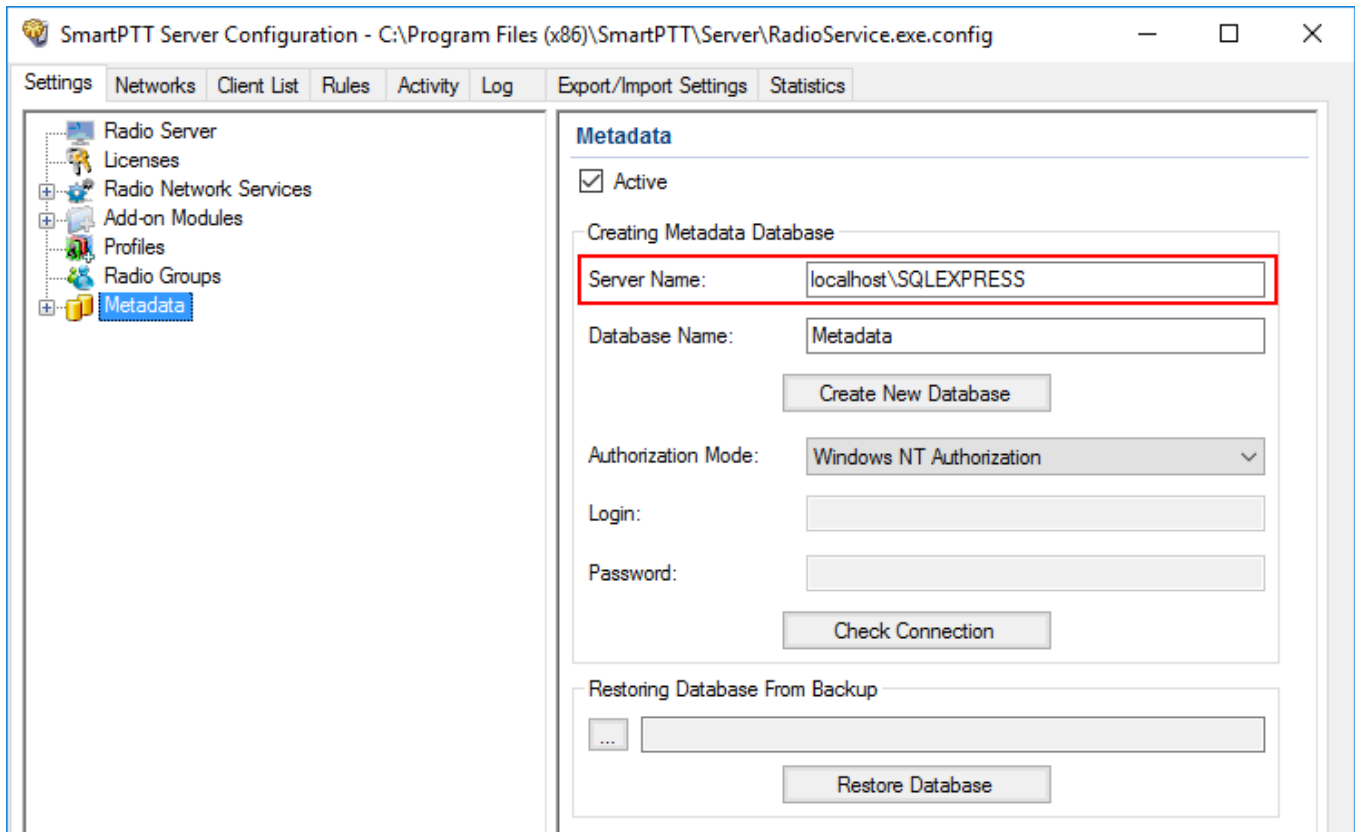

4. In the **Database Name** field, enter the name of a local metadata database.

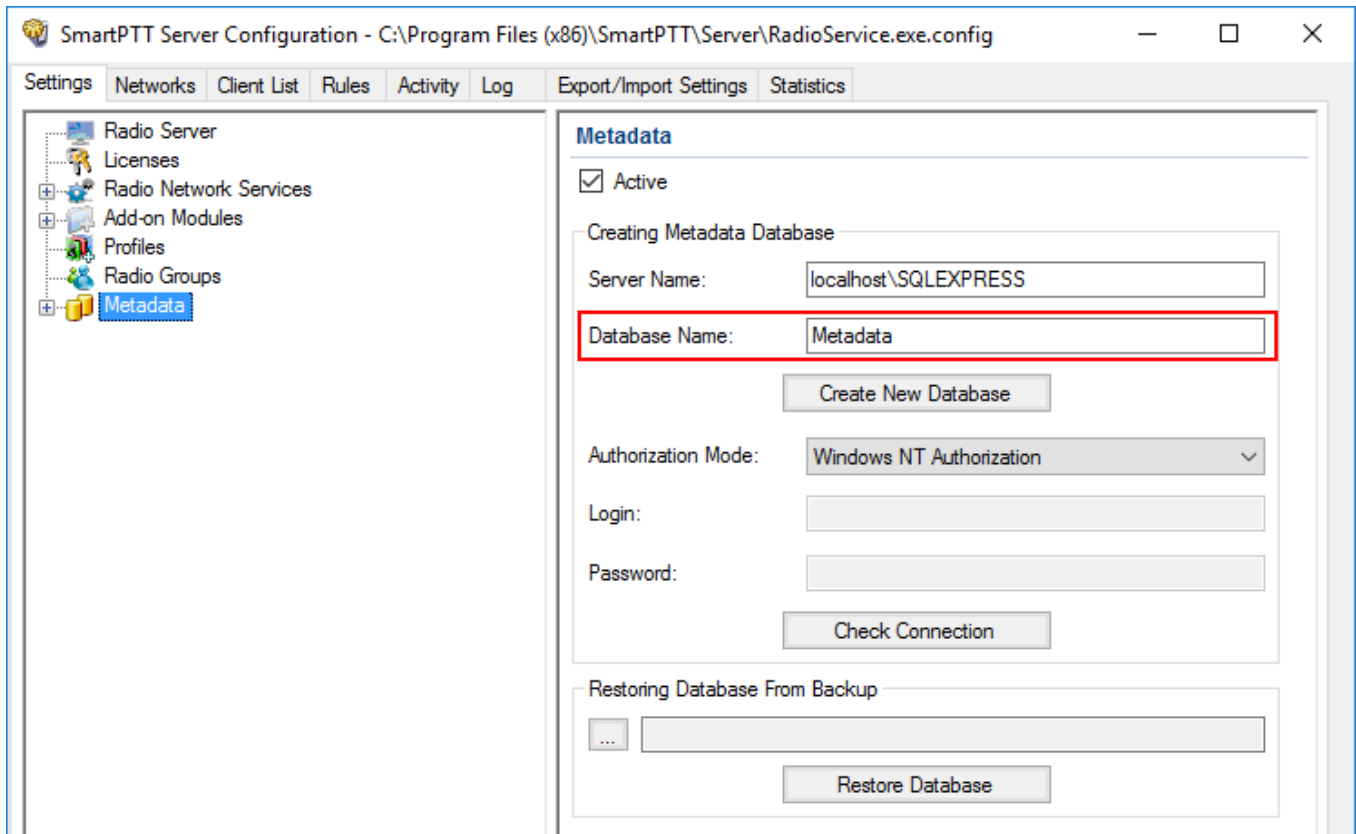

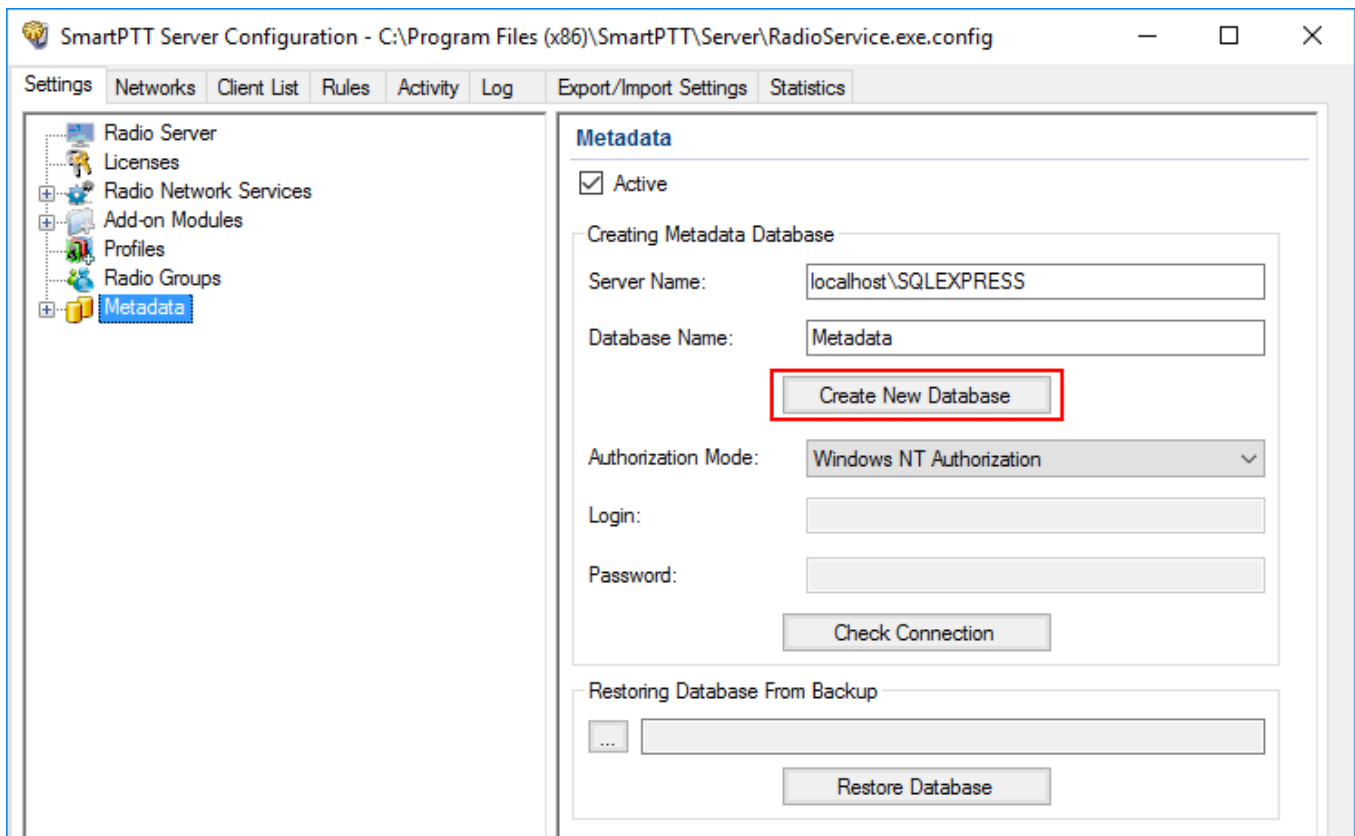

5. Click **Create New Database**.

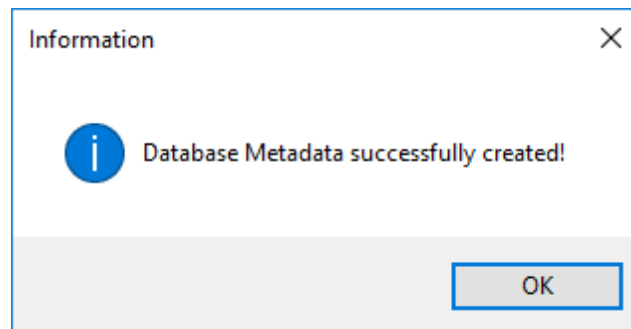

If creation is successful, the following message appears.

6. At the bottom of the **SmartPTT Server Configuration** window, click **Save** () to save changes.
7. Click **Restart** () to restart SmartPTT Radioserver and apply changes.

Connecting Local Database

To connect to the local metadata database, follow these steps:

1. In the left pane of the **Settings** tab, click **Metadata**.

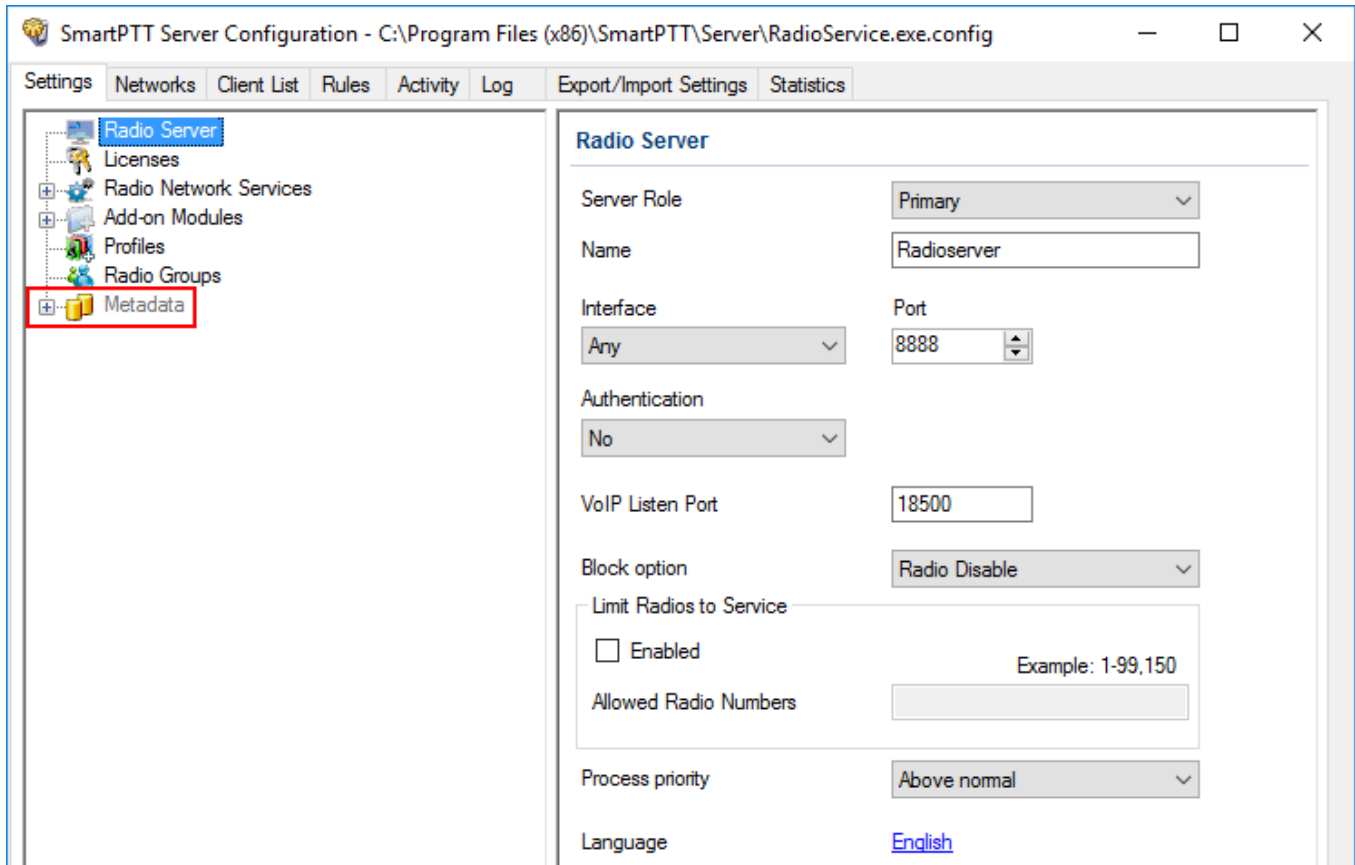

2. Make sure that the **Active** check box is selected in the **Metadata** pane.

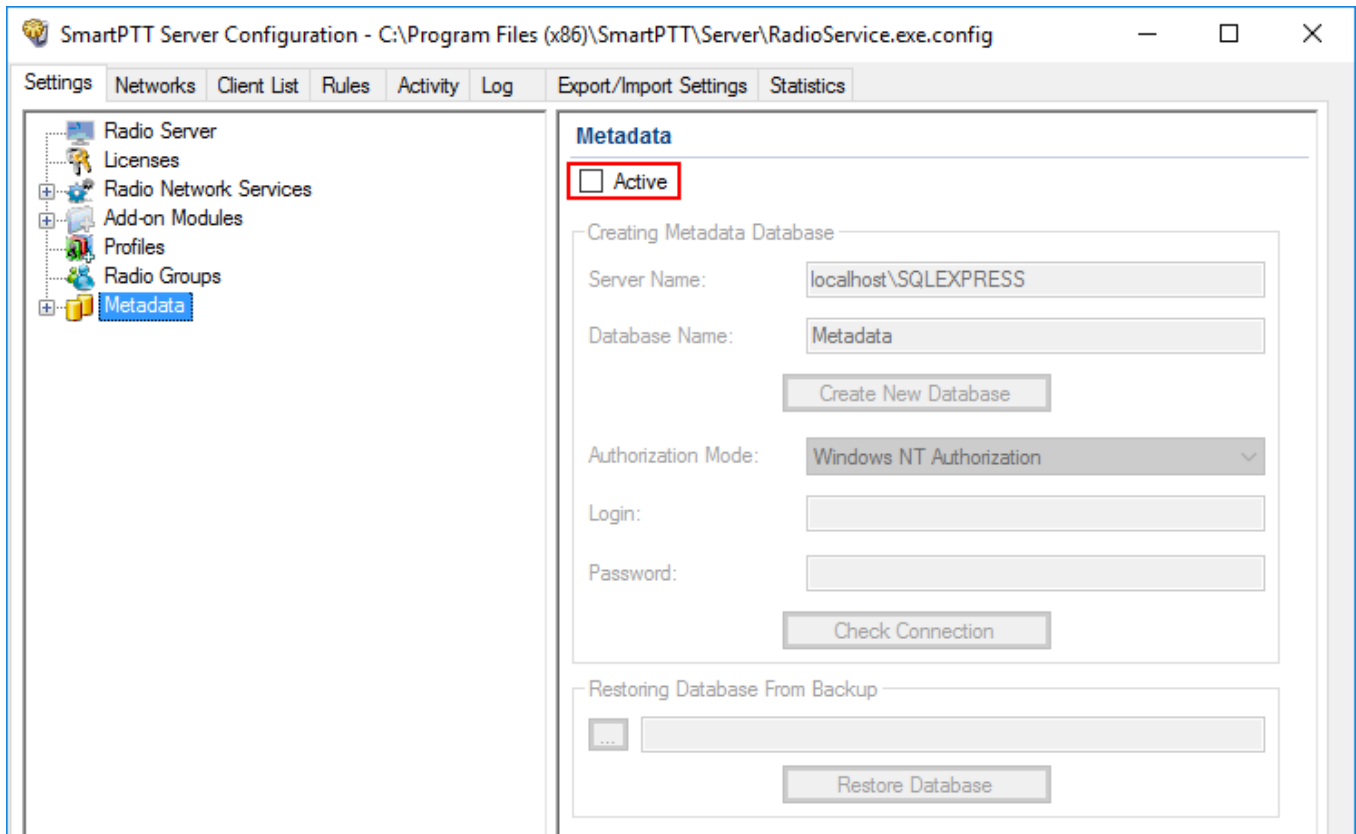

3. In the **Server name** field, enter the name of the SQL Server. You can use either **<IP-address of your computer>\<Your SQL Server name>** or **localhost\<Your SQL Server name>** format:

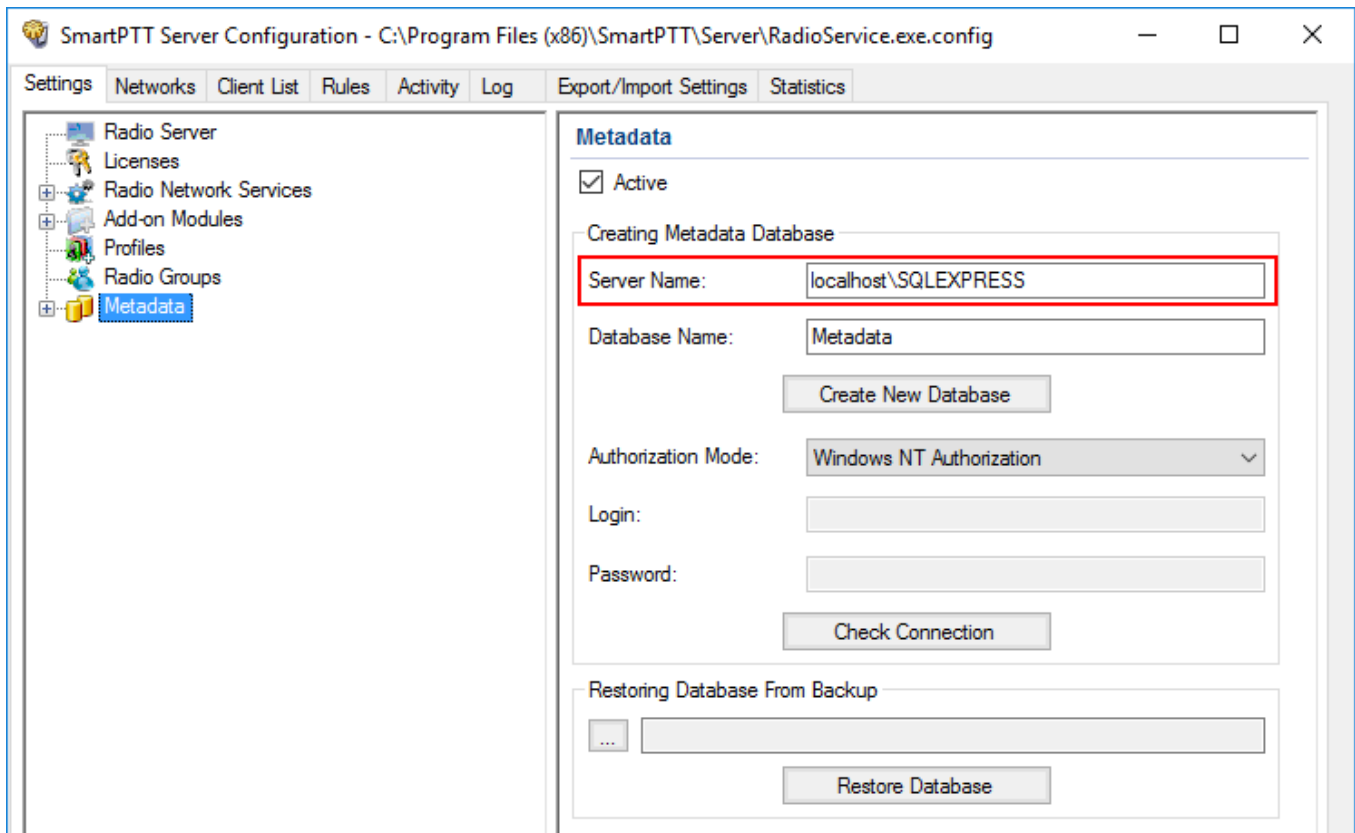

4. In the **Database Name** field, enter the name of a local Metadata database.

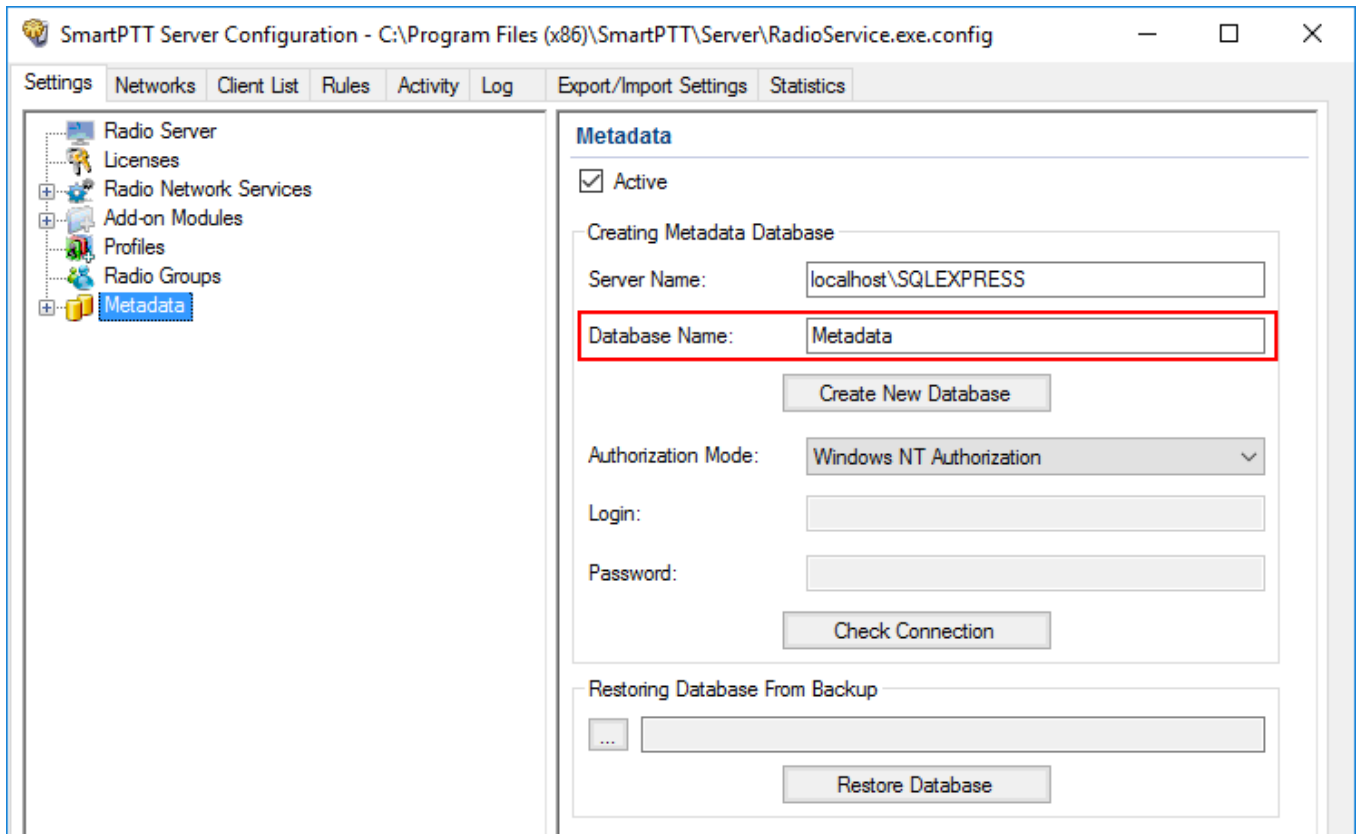

5. From the **Authorization Mode** list, select the needed authorization type:

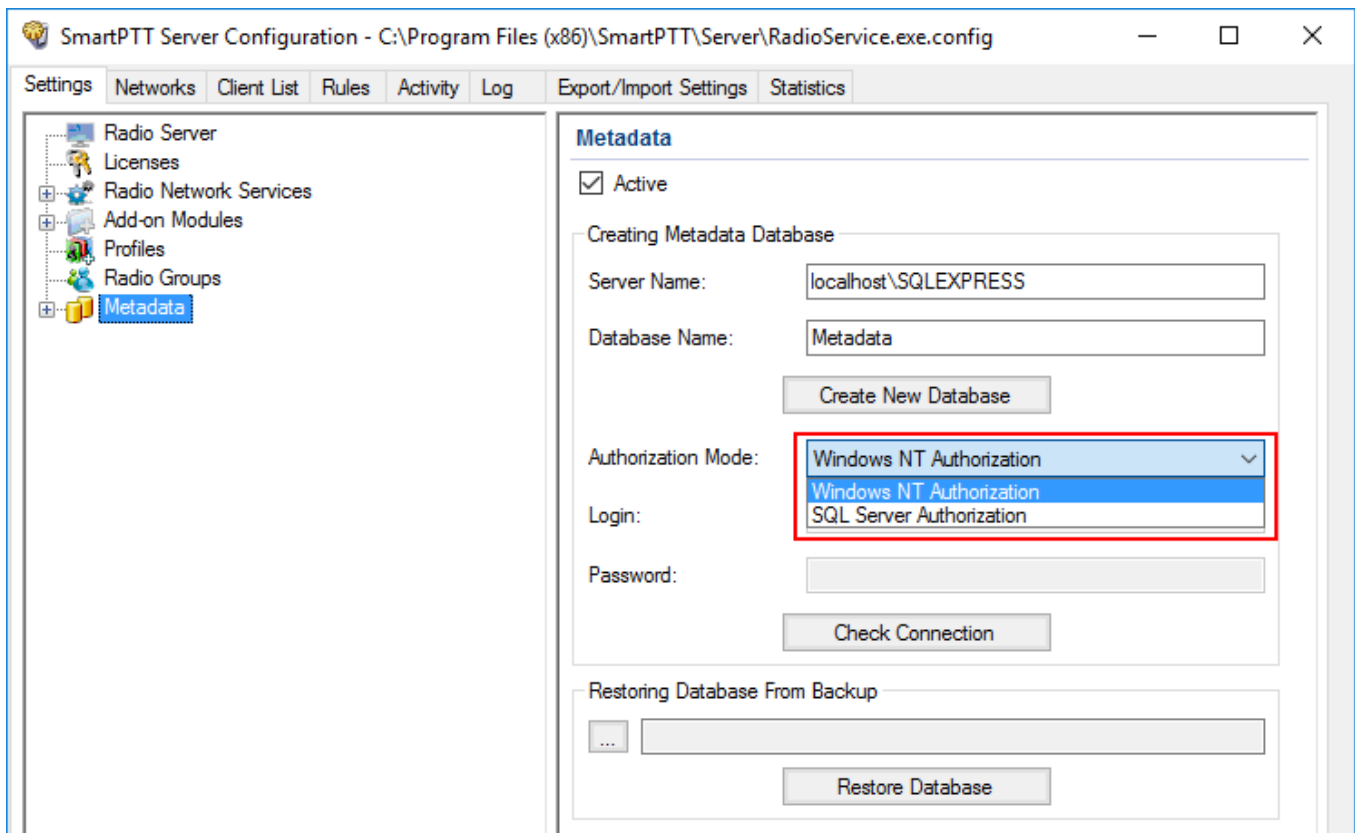

Windows NT Authorization: Select to use Windows account for connecting to the local SQL Server.

SQL Server Authorization: Select to use SQL Server account for connecting to the local SQL Server.

6. If **SQL Server Authorization** is selected, enter login and password.

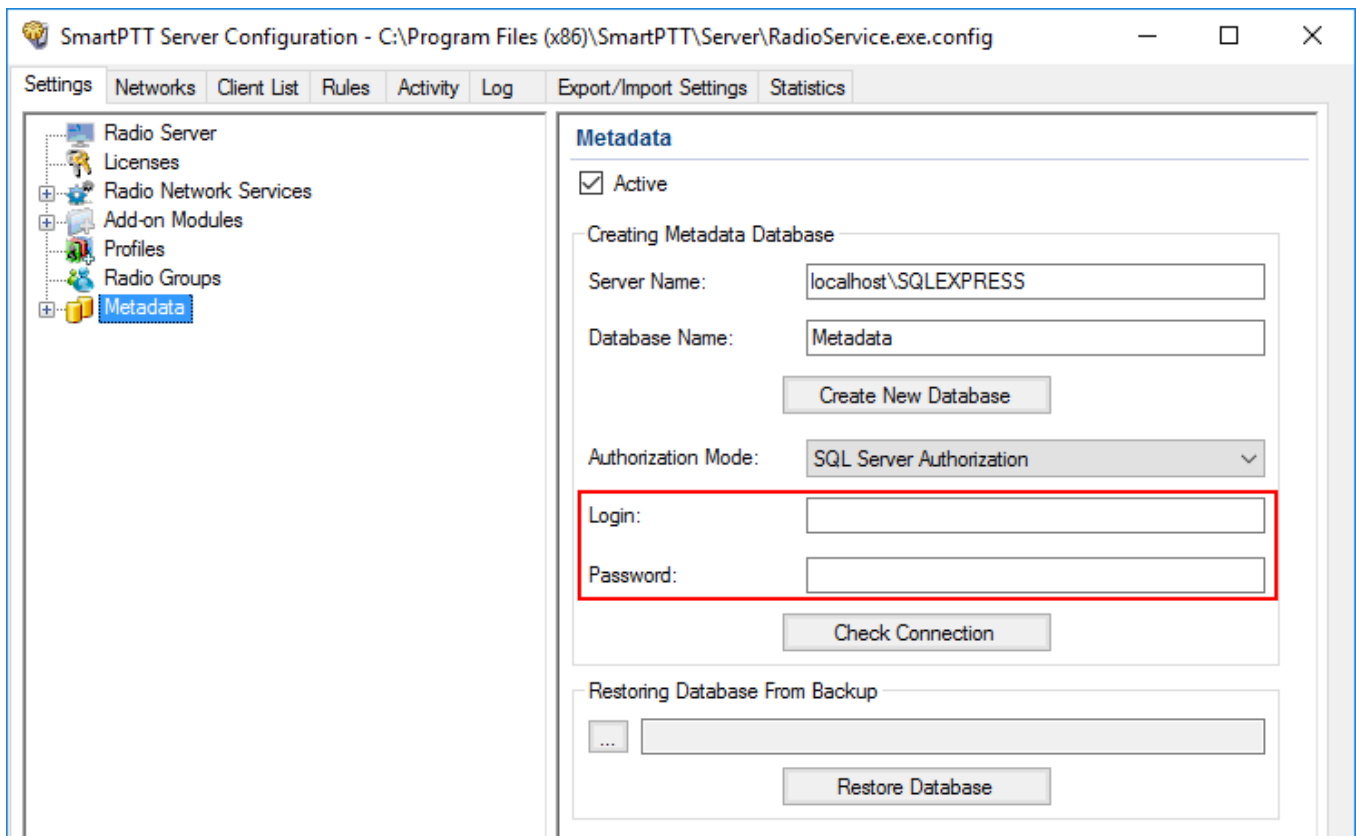

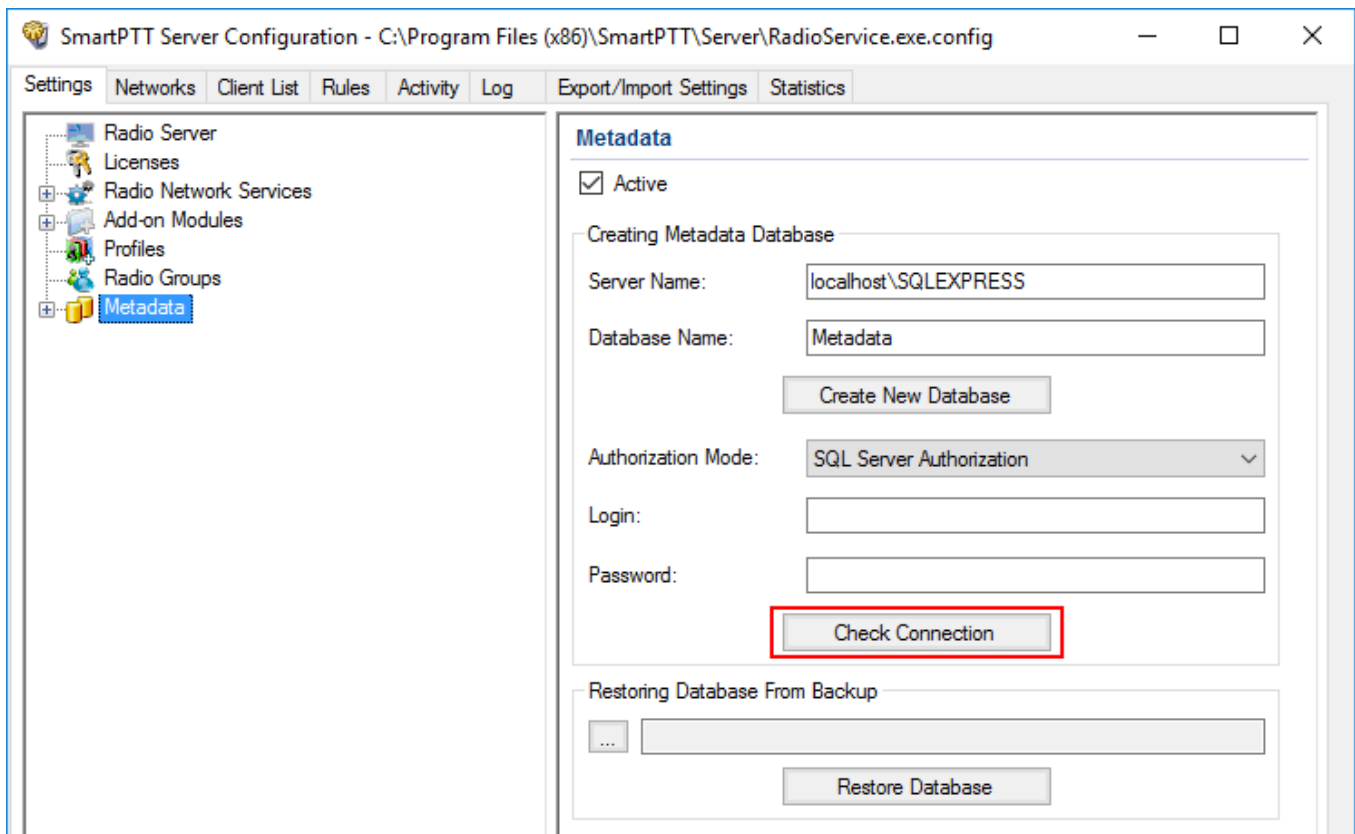

7. Click **Check Connection**.

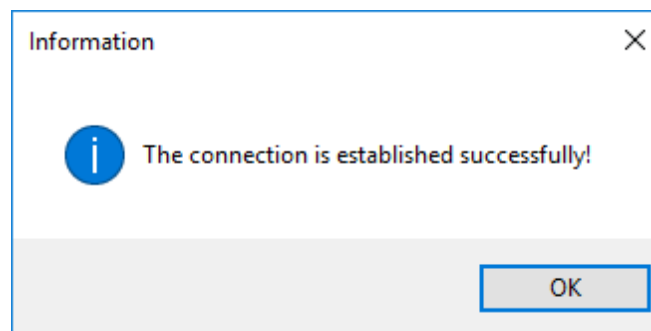

If the connection is successful, the following message appears.

- At the bottom of the **SmartPTT Server Configuration** window, click **Save** () to save changes.
- Click **Restart** () to restart SmartPTT Radioserver and apply changes.

1.8.1 Radios

To add radio metadata, click **Radios**:

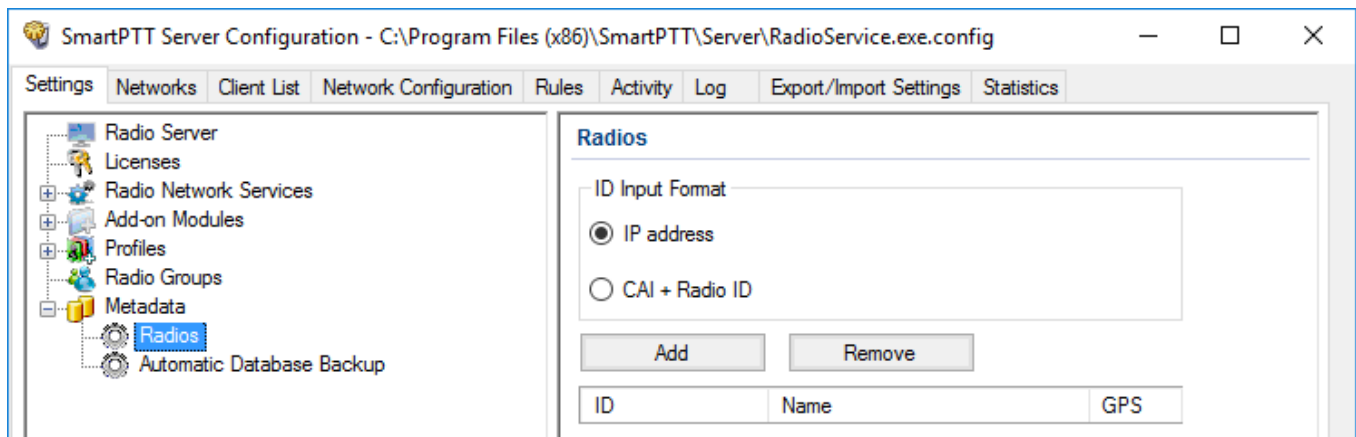

ID Input Format: Allows you to select the radio ID format to use.

To add a radio to the list, follow these steps:

1. Click **Add**. The window for entering the radio ID opens up. The ID format depends on the selection in the **ID Input Format** section.
2. In the **Name** column, enter the name of the added radio.
3. In the **GPS** column, select whether the radio supports GPS.
4. To delete the radio from the database, select it in the list and click **Remove**.
5. Click **Save** to keep changes and restart the radioserver to see the newly added radios in the SmartPTT Dispatcher.

1.8.2 Metadata Database Automatic Backup

Backing up data on a regular basis helps to protect it from being erased in case of the server hardware or software failure. *SmartPTT Radioserver Configurator* allows to back up the metadata database automatically.

In order to set up automatic backup schedule of the metadata, select **Automatic Database Backup** under **Metadata** in the setting tree of *SmartPTT Radioserver Configurator*.

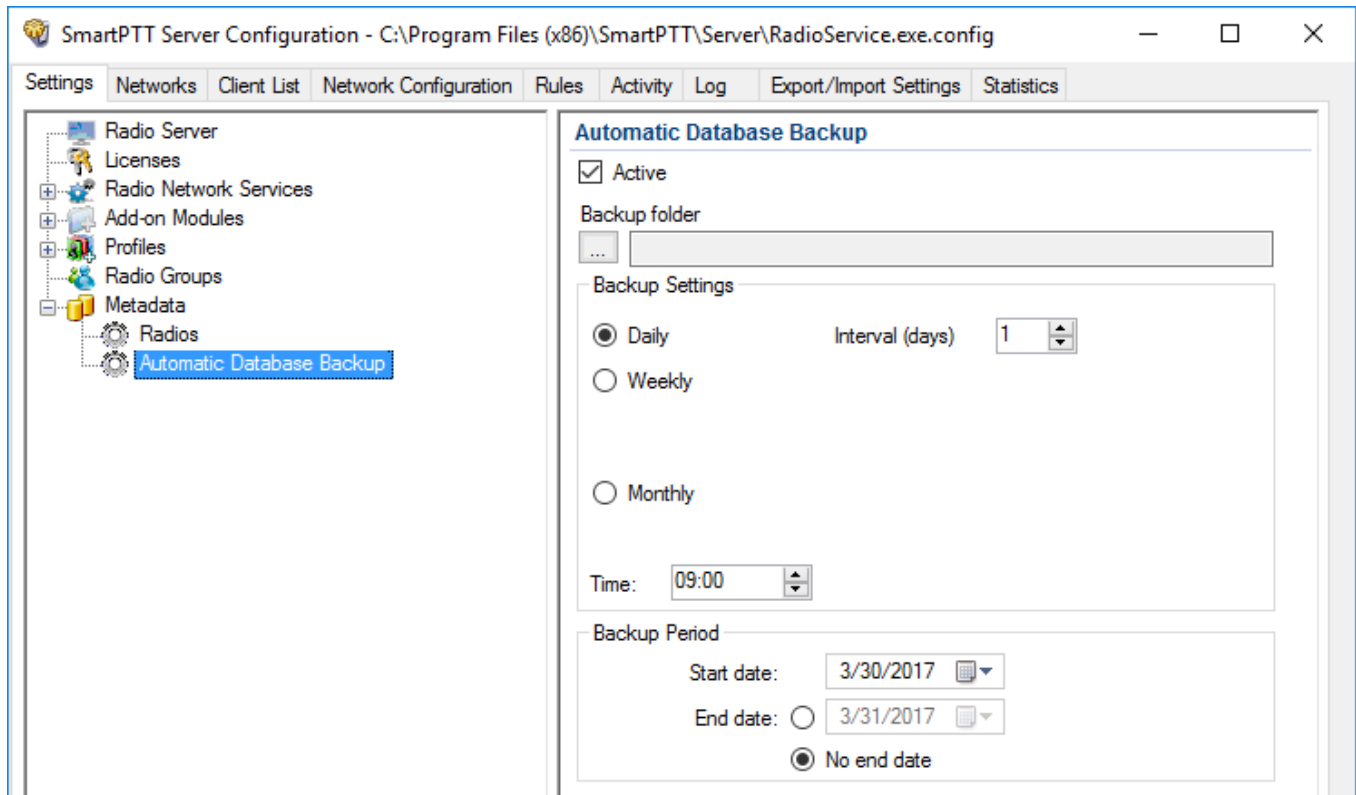

Active: Select the check box to enable the ability to create database backups in the automatic mode.

Backup folder: Full path to the file for saving the database backup.

Backup Settings: Schedule for creating the current database backup.

Daily: Every fixed day at the specified time (for example, every day, every third day at 9:00 a.m.).

Weekly: Every fixed day of the week at the specified time (for example, every Monday, Wednesday and Friday at 11:00 pm.).

Monthly: Once a month on the fixed day of the selected month and at the specified time.

Backup Period: Allows you to set time period when automatic database backup is to be made according to the selected backup settings.

NOTE

The number of stored backup files in the same folder is limited to 3. Otherwise, when creating a new copy, the old files are deleted.

2 Networks

This section contains the description of the following MOTOTRBO topologies and additional connections:

- [Control Stations](#)
- [Connect Plus](#)
- [NAI Systems](#)
- [Capacity Max](#)

2.1 Control Stations

In the **Networks** tab of *SmartPTT Radioserver Configurator* you can manage control stations that are used in SmartPTT. Control stations are used as a gateway to radio network.

In SmartPTT the following control stations are available:

- [MOTOTRBO Control Stations](#)
- [Analog Control Stations](#)
- [Remote MOTOTRBO Control Stations](#)
- [Remote I/O Control Stations](#)

2.1.1 MOTOTRBO Control Stations

A MOTOTRBO control station is a mobile or portable MOTOTRBO radio connected to the computer by using USB. The maximum number of simultaneously active control stations is 8.

To add a MOTOTRBO control station, right-click **Control Stations**, click **Add** → **MOTOTRBO control station**.

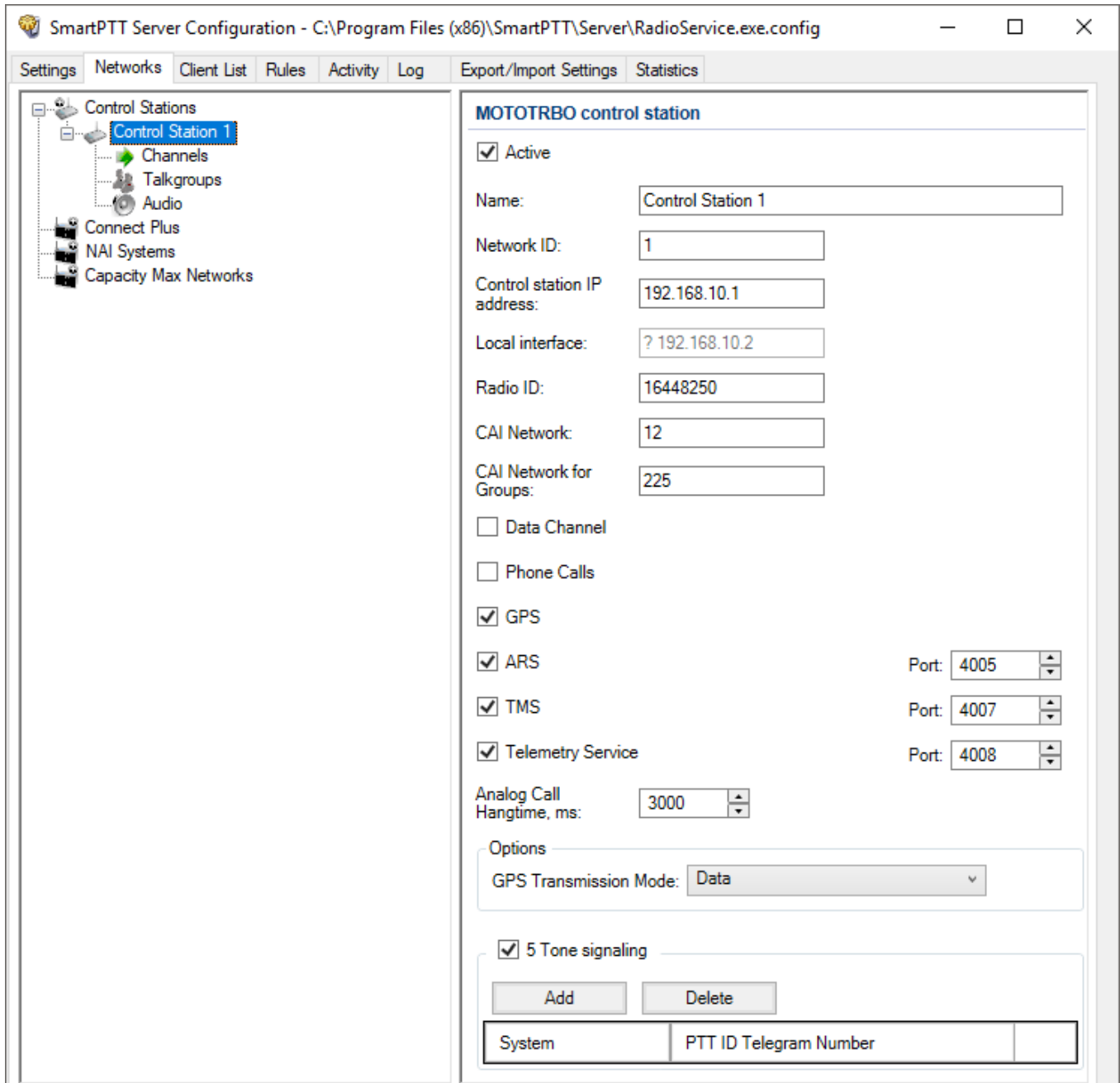

The **MOTOTRBO control station** pane provides the following elements:

Active

Activates the control station.

Name

A control station name.

Network ID

A unique identifier of the control station system among other systems.

Control station IP address

The IP address of the control station. The following address format and range are used: (001-223).(000-255).(000-255).(001-253).

You can use any address except 127.x.x.x in the range from 1.x.x.x to 223.x.x.x. Use the default value address *192.168.10.1*, and in case of conflicts with other network interfaces, type another IP address.

NOTE

When two or more control stations are connected to the computer, one of the first three octets of the IP addresses must be unique for each control station.

Local interface

Local interface is used for connection to the control station. A question mark at the beginning of the IP address means that the control station is unidentified.

Radio ID

A unique radio identifier used during communication. Set the ID in the range from 1 to 16776415. The default value is *16448250*.

CAI Network

CAI-Network identifier. Set the identifier in the range from 1 to 126. The default value is *12*.

CAI Network for Groups

The identifier of the group CAI-Network. Set the identifier in the range from 225 to 239. Use the default value *225* as identifier.

Data channel

When selected, the control station transmits data only, and is not displayed in *SmartPTT Dispatcher*.

Phone Calls

Enables initiating voice calls to telephone subscribers.

GPS

Activates [location service](#) for providing radio coordinates.

ARS

Activates [registration service](#). The default port is 4005.

TMS

Activates [text message service](#). The default port is 4007.

Telemetry Service

Activates [telemetry service](#). The default port is 4008.

Analog Call Hangtime

Hangtime that is used for uniting analog calls into one. It prevents overloading the event log with too many records of analog calls. During this hangtime the channel is unreserved, any user can start voice transmitting.

NOTE

The **Data Channel** option provides the capability to receive GPS batches from radio option boards.

GPS Transmission Mode

Provides a list of modes for transmitting location updates as a data packet in multiple bursts, or as a single CSBK (Control Signaling Block).

NOTE

The **GPS Transmission Mode** parameter is not applicable to the Capacity Plus systems.

Each solution has its own advantages and disadvantages:

GPS Transmission Mode	Advantages	Disadvantages
Data	No need to configure additional settings for receiving GPS data except for the Capacity Max settings. In the <i>Radio Management</i> program for all Capacity Max channels you	Increased traffic load on a channel.

GPS Transmission Mode	Advantages	Disadvantages
	can select the Trunked Channel type.	
CSBK	Low traffic load on the channel. Increased GPS transmission frequency rate (every 15 seconds).	Not all radios support CSBK commands.
Enhanced CSBK	Low traffic load on the channel. Increased GPS transmission frequency rate (every 7.5 seconds).	Not all radios support CSBK commands.

Enhanced CSBK mode can be used on Enhanced GPS channels only. To transmit location data using CSBK or Enhanced CSBK, you should activate **CSBK Data** option in the radio settings in *MOTOTRBO CPS*.

5 Tone signaling

Enables configuring settings of 5 Tone signaling, also known as Select 5.

You can use 5 Tone signaling to arrange selective calls in analog radio systems. As a result, the analog channel provides additional services, for example, group and private calls to the radio, blocking or unblocking the radio, checking the radio presence on the channel.

NOTE

The current version of *SmartPTT Radioserver Configurator* supports 5 Tone signaling for MOTOTRBO DM 46xx Series radios and DP 46xx, DP 48xx Series radios used as control stations.

5 Tone signaling area provides the following elements::

- The **Add** button adds a 5 Tone telegram.
- The **Delete** button removes the selected 5 Tone telegram.
- The **System** column contains added 5 Tone telegram name.
- The **PTT ID Telegram Number** column contains a radio identifier of for 5 Tone telegram.

When you set the parameters of 5 Tone signaling, you need to assign it for a channel. For details, see [Channels](#).

To delete the control station, right-click the control station name under the **Control Stations** node, and click **Delete**.

2.1.1.1 Channels

You can configure control station channels in the **Channels** node under the control station name.

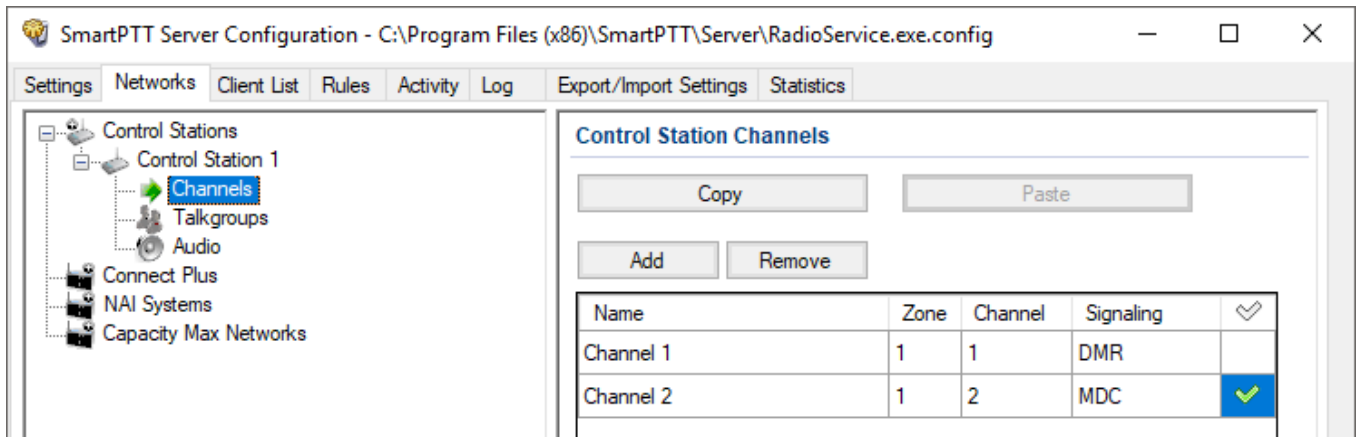

In the **Control Station Channels** pane, the following elements are available:

- The **Add** button adds a new channel.
- The **Remove** button removes a channel.
- The **Copy** button copies all channels of a control station.
- The **Paste** button pastes the copied channels to another control station.
- Table with channels contains added channels available for editing.

The table with channels provides the following elements:

- The **Name** column contains a channel alias visible to SmartPTT Dispatcher.
- The **Zone** column contains a serial number of a channel group. Information on the maximum possible number of zones and radio channels, see in the following table.

Model	Maximum number of zones	Maximum number of channels per zone	Maximum total number of channels
Mobile radio with display	50	160	160

Model	Maximum number of zones	Maximum number of channels per zone	Maximum total number of channels
Mobile radio with seven segment display	2	32	32

- The **Channel** column contains a channel sequence number.
- The **Signaling** column provides a list for selecting the signaling system of the control station:
 - DMR
 - Analog
 - MCD
 - 5 Tone (the value is available only if the 5 Tone signaling system is added to the control station)
- Check mark icon () sets the selected channel at the control station, when you start the radioserver.

2.1.1.2 Talkgroups

You can configure control station talkgroups in the **Talkgroups** node under the control station name.

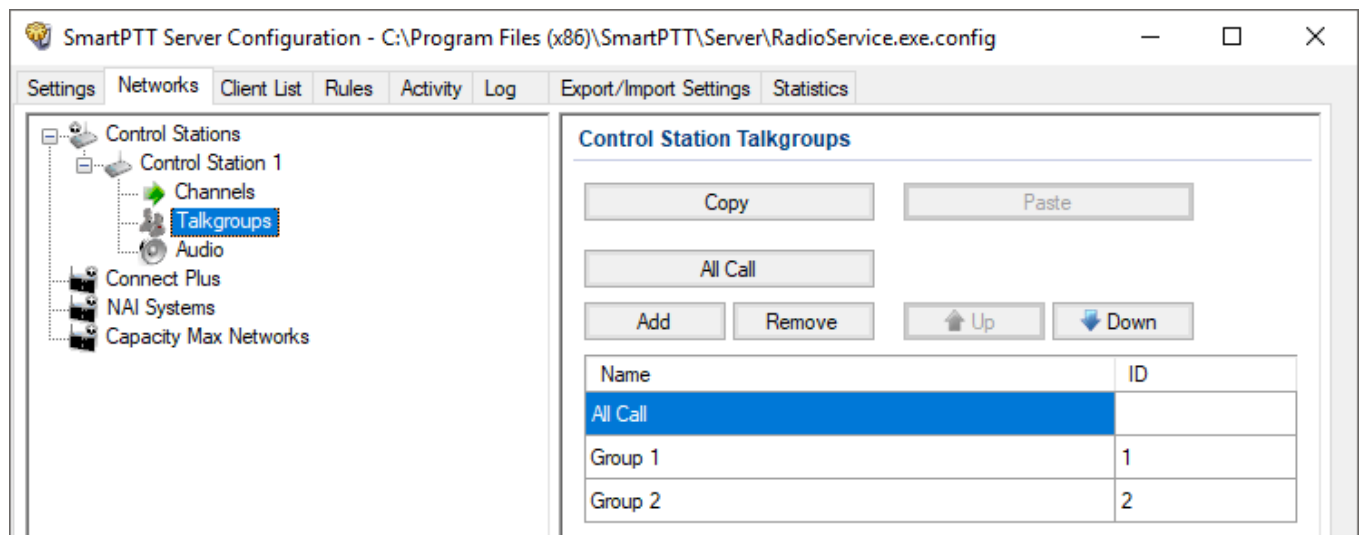

In the **Control Station Talkgroups** pane, the following elements are available:

- The **Add** button adds a new talkgroup.
- The **Remove** button removes a talkgroup.
- The **Copy** button copies the selected talkgroup of a control station.
- The **Paste** button pastes the copied talkgroup to another control station.
- The **All Call** button adds an all call.
- The **Up** and **Down** buttons can be used for selecting the desired talkgroup in the list.
- Talkgroups table contains added talkgroups available for editing.

Talkgroups table provides the following elements:

- The **Name** column contains a talkgroup alias visible to *SmartPTT Dispatcher*.
- The **ID** column contains a talkgroup ID.

2.1.1.3 Audio

You can configure control station audio settings in the **Audio** node under the control station name.

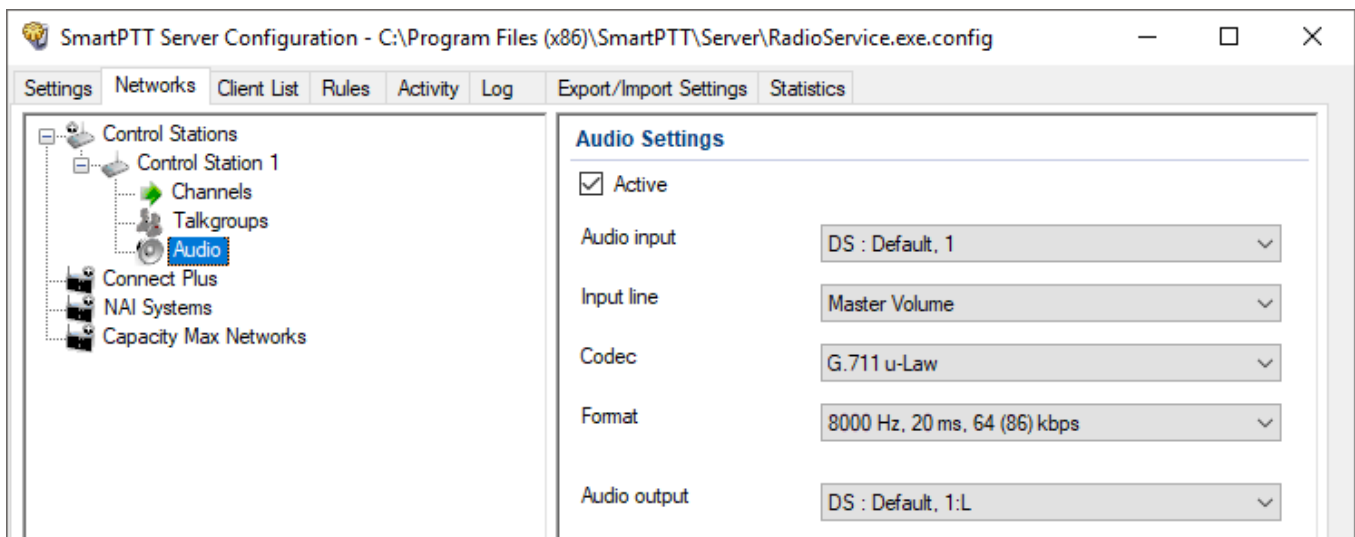

In the **Audio Settings** pane, the following elements are available:

Active

Enables calls for a control station if it is used to transmit data only.

Audio input

Provides the list of input audio devices to which the control station audio output is connected.

Input line

Provides the list of audio mixer lines used for connections. The control station audio output can be connected to the line input of the audio device.

Codec

Provides the list of outgoing audio stream compression methods.

Format

Provides the list of sampling frequencies of an outgoing audio stream.

For example, the codec format *8000 Hz, 20 ms, 64 (86) kbps* contains the following parameters:

- *8000Hz*: Sampling rate
- *20 ms*: Frame size
- *64 kbps*: Voice data bit rate
- *86 kbps*: Full bit rate (required network bandwidth)

Audio output

Provides the list of audio devices to which the control station audio input is connected.

2.1.2 Analog Control Stations

Analog control stations connect to the computer serial port by using interface card.

To add an analog control station, right-click **Control Stations**, click **Add** → **Analog control station**.

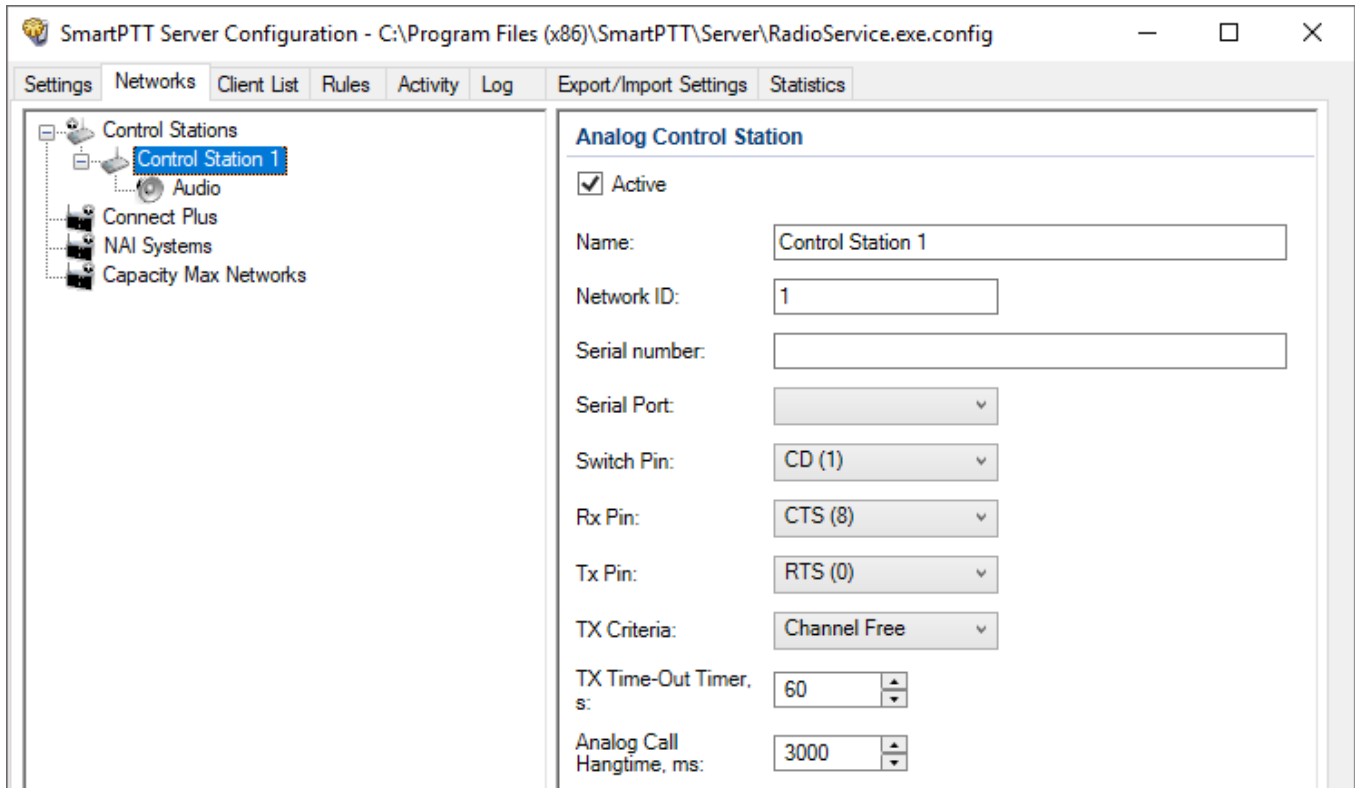

The **Analog Control Station** pane provides the following elements:

Active

Activates the control station.

Name

A control station name.

Network ID

A unique identifier of the control station system among other systems.

Serial Number

The control station serial number.

Serial Port

Provides the list of ports to which the control station is connected.

Switch Pin

Provides the list of incoming control signals. When the control station is switched, the value sets to 1 (< -3.0V). The default value usually does not require any changes.

Rx Pin

Provides the list of incoming control signals. When a signal carrier is registered on the channel, the value sets to 1. The default value usually does not require any changes.

Tx Pin

Provides the list of outgoing control signals. When a control station switches to transmit mode, the value sets to 1. The default value usually does not require any changes.

NOTE

Change the control signals displaying to the pins of the socket RS323 (see the DE-9 pin numbers in brackets), if it is different from the one that is specified.

Talkgroup name

A name of a talkgroup. The default name is All Call, but you can change it.

TX Criteria

Provides the list of options determine when voice or data can be transmitted on the channel. You can select **Channel Free** (radio transmits only when a channel is idle) or **Always** values.

TX Time-Out Timer

Continuous radio transmission timeout. After this time the transmission is interrupted.

Analog Call Hangtime

Virtual hangtime is used for uniting analog calls into one. It prevents overloading the event log with too many records of analog calls. During this hangtime the channel is not reserved, any user can start transmitting.

NOTE

In *SmartPTT Dispatcher* the operation of the analog control station is the same as for MOTOTRBO control stations in analog mode without signaling.

To delete the control station, right-click the control station name under the **Control Stations** node, and click **Delete**.

2.1.2.1 Audio

You can configure control station audio settings in the **Audio** node under the control station name.

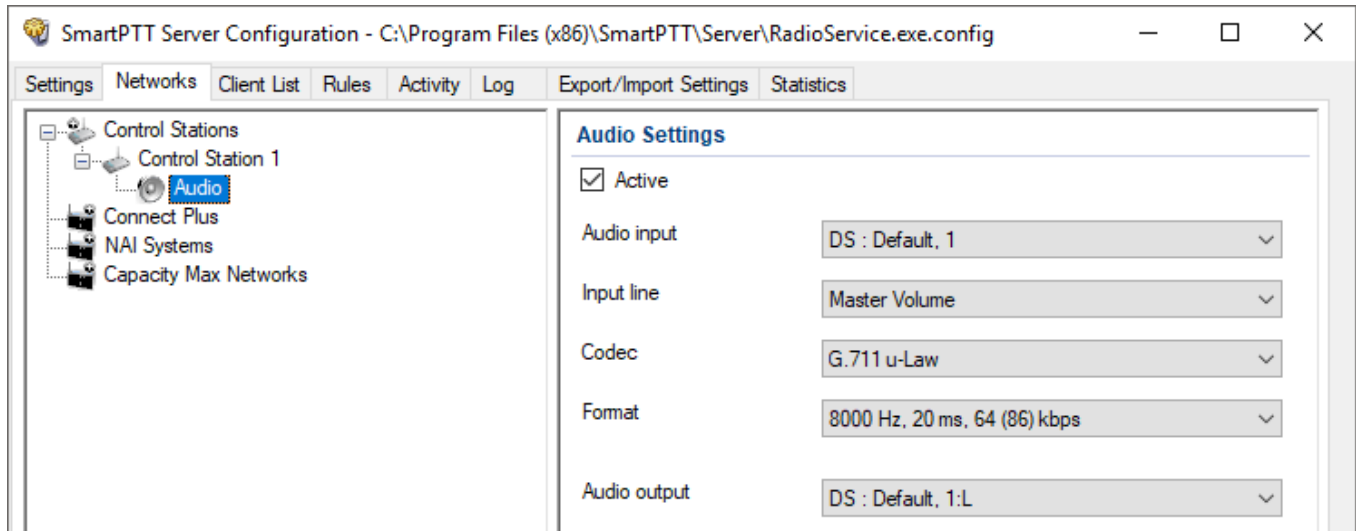

In the **Audio Settings** pane, the following elements are available:

Active

Enables calls for a control station if it is used to transmit data only.

Audio input

Provides the list of input audio devices to which the control station audio output is connected.

Input line

Provides the list of audio mixer lines used for connections. The control station audio output can be connected to the line input of the audio device.

Codec

Provides the list of outgoing audio stream compression methods.

Format

Provides the list of sampling frequencies of an outgoing audio stream.

For example, the codec format *8000 Hz, 20 ms, 64 (86) kbps* contains the following parameters:

- *8000Hz*: Sampling rate
- *20 ms*: Frame size

- *64 kbps*: Voice data bit rate
- *86 kbps*: Full bit rate (required network bandwidth)

Audio output

Provides the list of audio devices to which the control station audio input is connected.

2.1.3 Remote MOTOTRBO Control Stations

Remote control station is a MOTOTRBO control station connected to the radioserver computer by using IP connection.

The control station is connected to a special gateway for remote control (RG-1000e) which provides IP connection to SmartPTT Radioserver. RG-1000e supports MOTOTRBO control stations (DM series) on both digital and analog channels.

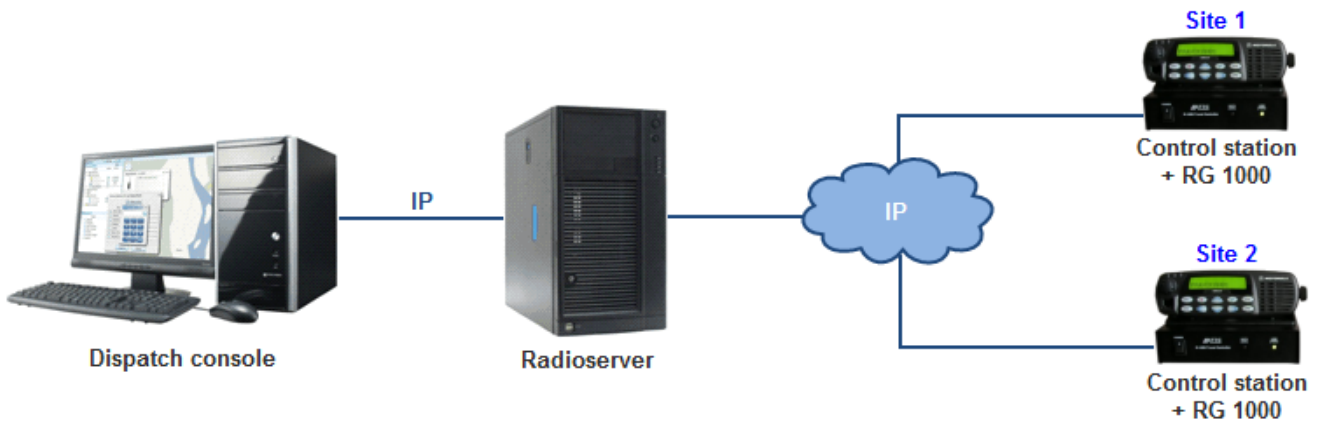

IMPORTANT

To configure IP connectivity to MOTOTRBO control station, install the corresponding license. For more information on how to install licenses, see [Licenses](#).

To add a remote control station, right-click **Control Stations**, click **Add** → **Remote MOTOTRBO control station**.

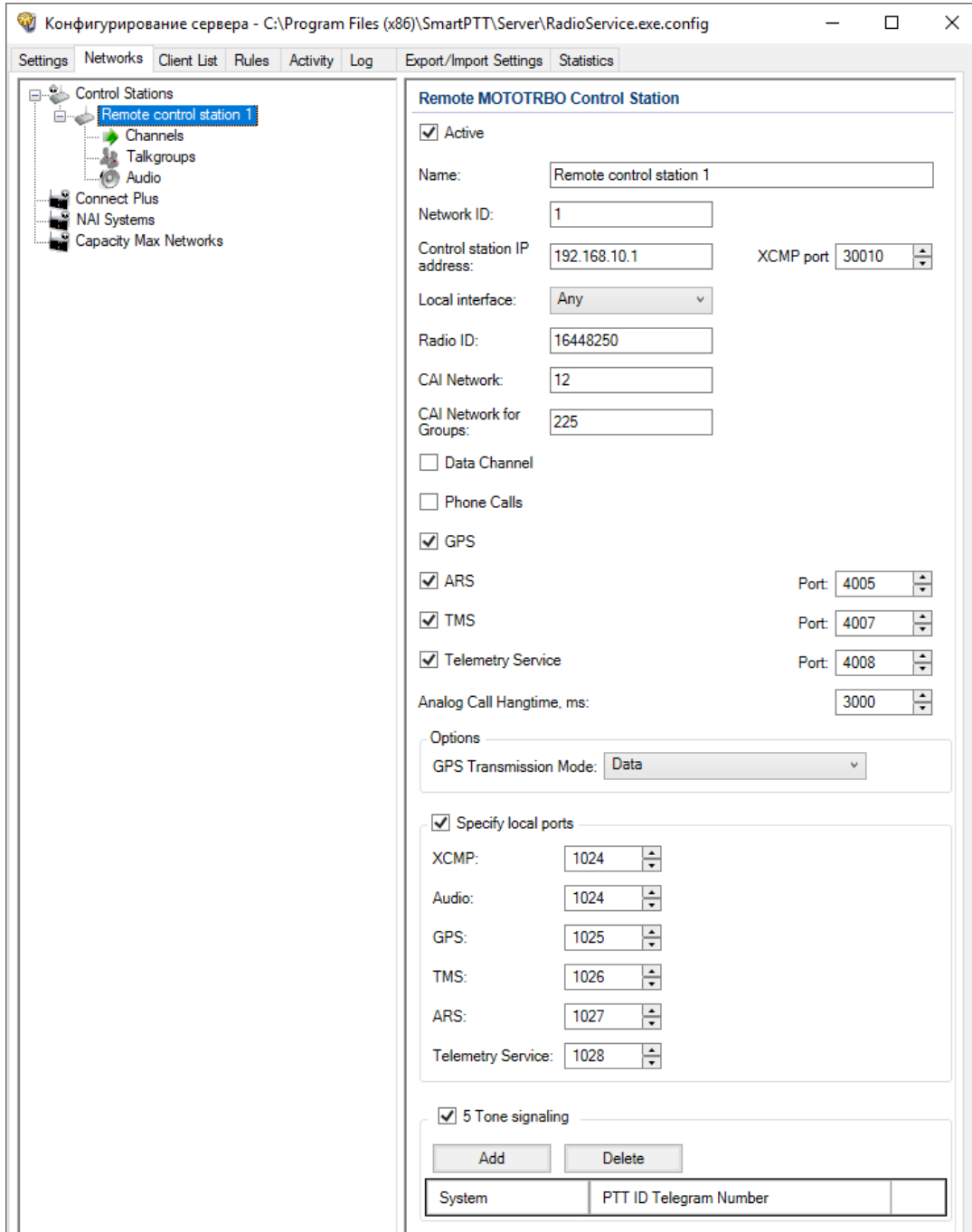

The **Remote MOTOTRBO Control Station** pane provides the following elements:

Active

Activates the control station.

Name

A control station name.

Network ID

A unique identifier of the control station system among other systems.

Control station IP address

The IP address of the control station. The following address format and range are used: (001-223).(000-255).(000-255).(001-253).

You can use any address except 127.x.x.x in the range from 1.x.x.x to 223.x.x.x. Use the default value address *192.168.10.1*, and in case of conflicts with other network interfaces, type another IP address.

NOTE

When two or more control stations are connected to the computer, one of the first three octets of the IP addresses must be unique for each control station.

XCMP Port

The port of the remote gateway. The port value should match the XCMP port set in the settings of the remote gateway.

Local interface

The local interface used for connection to the remote gateway.

Radio ID

A unique radio identifier used during communication. Set the ID in the range from 1 to 16776415. The default value is *16448250*.

CAI Network

CAI-Network identifier. Set the identifier in the range from 1 to 126. The default value is *12*.

CAI Network for Groups

The identifier of the group CAI-Network. Set the identifier in the range from 225 to 239. Use the default value *225* as identifier.

Data channel

When selected, the control station transmits data only, and is not displayed in *SmartPTT Dispatcher*.

Phone Calls

Enables initiating voice calls to telephone subscribers.

GPS

Activates [location service](#) for providing radio coordinates.

ARS

Activates [registration service](#). The default port is 4005.

TMS

Activates [text message service](#). The default port is 4007.

Telemetry Service

Activates [telemetry service](#). The default port is 4008.

Analog Call Hangtime

Hangtime that is used for uniting analog calls into one. It prevents overloading the event log with too many records of analog calls. During this hangtime the channel is unreserved, any user can start voice transmitting.

WARNING

Remote control station cannot be used to receive GPS batches from radio option boards to SmartPTT Radioserver. Only control stations connected over USB ([MOTOTRBO Control Stations](#)) can be used to support this feature.

GPS Transmission Mode

Provides a list of modes for transmitting location updates as a data packet in multiple bursts, or as a single CSBK (Control Signaling Block).

NOTE

The **GPS Transmission Mode** parameter is not applicable to the Capacity Plus systems.

Each solution has its own advantages and disadvantages:

GPS Transmission Mode	Advantages	Disadvantages
Data	<p>No need to configure additional settings for receiving GPS data except for the Capacity Max settings.</p> <p>In the <i>Radio Management</i> program for all Capacity Max channels you can select the Trunked Channel type.</p>	Increased traffic load on a channel.

GPS Transmission Mode	Advantages	Disadvantages
CSBK	Low traffic load on the channel. Increased GPS transmission frequency rate (every 15 seconds).	Not all radios support CSBK commands.
Enhanced CSBK	Low traffic load on the channel. Increased GPS transmission frequency rate (every 7.5 seconds).	Not all radios support CSBK commands.

Enhanced CSBK mode can be used on Enhanced GPS channels only. To transmit location data using CSBK or Enhanced CSBK, you should activate **CSBK Data** option in the radio settings in *MOTOTRBO CPS*.

Specify local ports

The check box enables the ports (XCMP, Audio, GPS, TMS, ARS, and Telemetry Service) that can be used for connection to the gateway if the default ports of the corresponding services are already in use.

By default the system occupies local ports automatically, but you can set them manually.

5 Tone signaling

Enables configuring settings of 5 Tone signaling, also known as Select 5.

You can use 5 Tone signaling to arrange selective calls in analog radio systems. As a result, the analog channel provides additional services, for example, group and private calls to the radio, blocking or unblocking the radio, checking the radio presence on the channel.

NOTE

The current version of *SmartPTT Radioserver Configurator* supports 5 Tone signaling for MOTOTRBO DM 46xx Series radios and DP 46xx, DP 48xx Series radios used as control stations.

5 Tone signaling area provides the following elements::

- The **Add** button adds a 5 Tone telegram.
- The **Delete** button removes the selected 5 Tone telegram.
- The **System** column contains added 5 Tone telegram name.
- The **PTT ID Telegram Number** column contains a radio identifier of for 5 Tone telegram.

When you set the parameters of 5 Tone signaling, you need to assign it for a channel. For details,

see [Channels](#).

To delete the control station, right-click the control station name under the **Control Stations** node, and click **Delete**.

2.1.3.1 Channels

You can configure control station channels in the **Channels** node under the control station name.

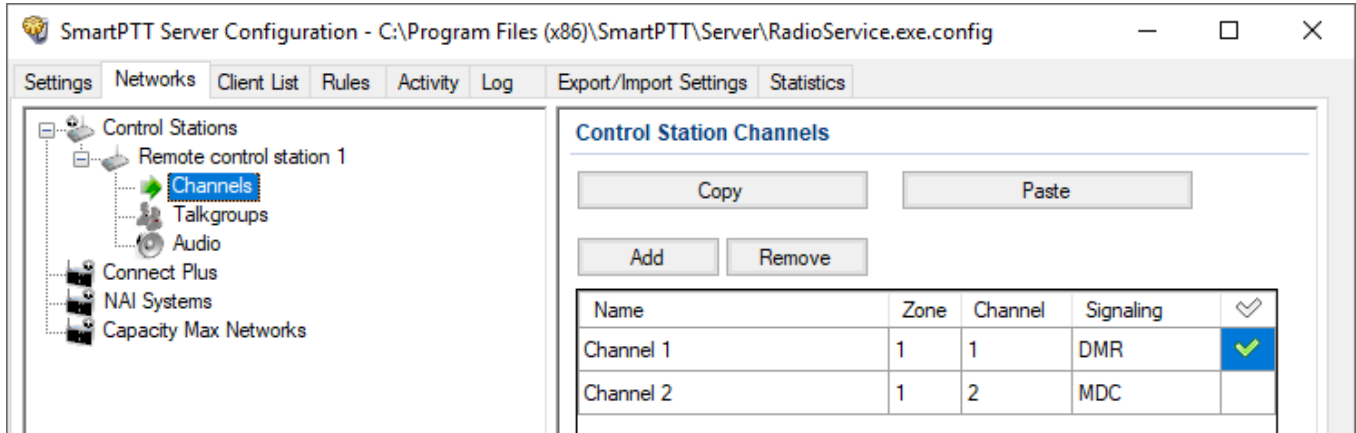

In the **Control Station Channels** pane, the following elements are available:

- The **Add** button adds a new channel.
- The **Remove** button removes a channel.
- The **Copy** button copies all channels of a control station.
- The **Paste** button pastes the copied channels to another control station.
- Table with channels contains added channels available for editing.

The table with channels provides the following elements:

- The **Name** column contains a channel alias visible to SmartPTT Dispatcher.
- The **Zone** column contains a serial number of a channel group. Information on the maximum possible number of zones and radio channels, see in the following table.

Model	Maximum number of zones	Maximum number of channels per zone	Maximum total number of channels
Mobile radio with display	50	160	160

Model	Maximum number of zones	Maximum number of channels per zone	Maximum total number of channels
Mobile radio with seven segment display	2	32	32

- The **Channel** column contains a channel sequence number.
- The **Signaling** column provides a list for selecting the signaling system of the control station:
 - DMR
 - Analog
 - MCD
 - 5 Tone (the value is available only if the 5 Tone signaling system is added to the control station)
- Check mark icon () sets the selected channel at the control station, when you start the radioserver.

2.1.3.2 Talkgroups

You can configure control station talkgroups in the **Talkgroups** node under the control station name.

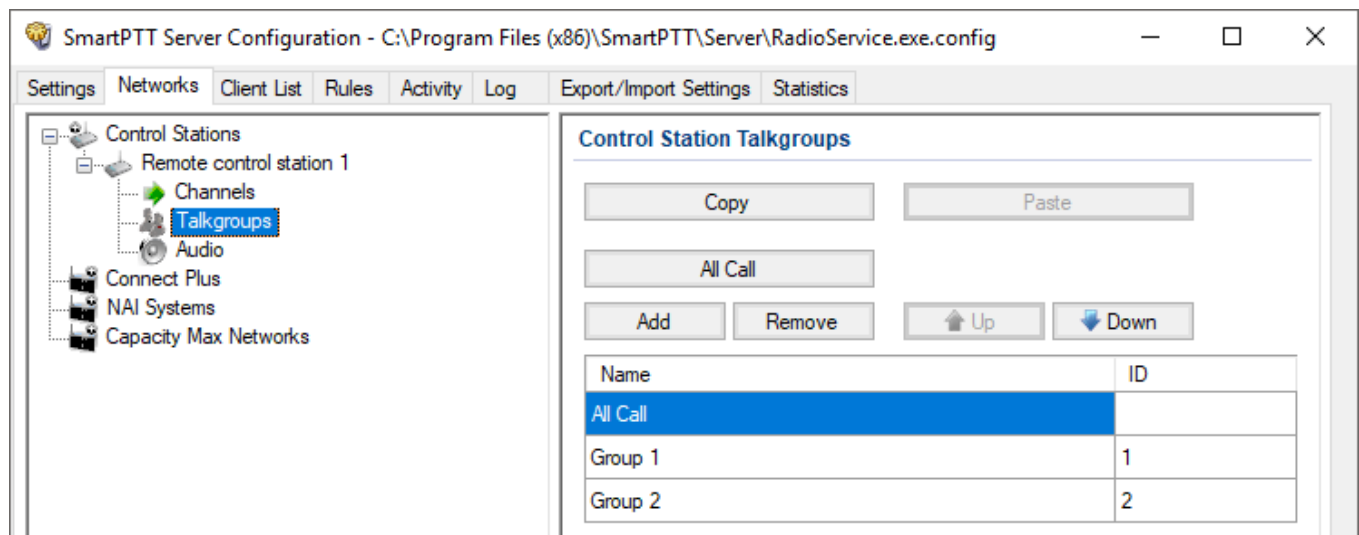

In the **Control Station Talkgroups** pane, the following elements are available:

- The **Add** button adds a new talkgroup.
- The **Remove** button removes a talkgroup.
- The **Copy** button copies the selected talkgroup of a control station.
- The **Paste** button pastes the copied talkgroup to another control station.
- The **All Call** button adds an all call.
- The **Up** and **Down** buttons can be used for selecting the desired talkgroup in the list.
- Talkgroups table contains added talkgroups available for editing.

Talkgroups table provides the following elements:

- The **Name** column contains a talkgroup alias visible to *SmartPTT Dispatcher*.
- The **ID** column contains a talkgroup ID.

2.1.3.3 Audio

You can configure control station audio settings in the **Audio** node under the control station name.

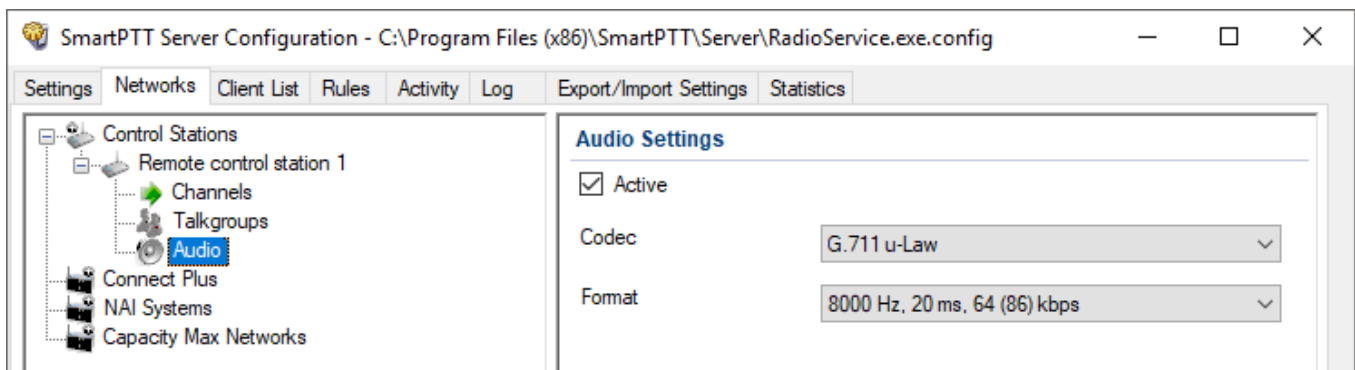

In the **Audio Settings** pane, the following elements are available:

- The **Active** check box enables calls for a control station if it is used to transmit data only.
- The **Codec** list contains outgoing audio stream compression methods.
- The **Format** list contains sampling frequencies of an outgoing audio stream.

Example

Consider the following codec format: *8000 Hz, 20 ms, 64 (86) kbps*. Those settings mean:

- *8000Hz*: Sampling rate
- *20 ms*: Frame size
- *64 kbps*: Voice data bit rate
- *86 kbps*: Full bit rate (required network bandwidth)

2.1.4 Remote I/O Control Stations

Remote I/O control stations connect to RG-1000e by using general purpose input output lines (GPIO lines). RG-1000e is connected to control station and provides IP connection between SmartPTT Radioserver and control station.

To add a remote I/O control station, right-click **Control Stations**, click **Add** → **Remote I/O control station**.

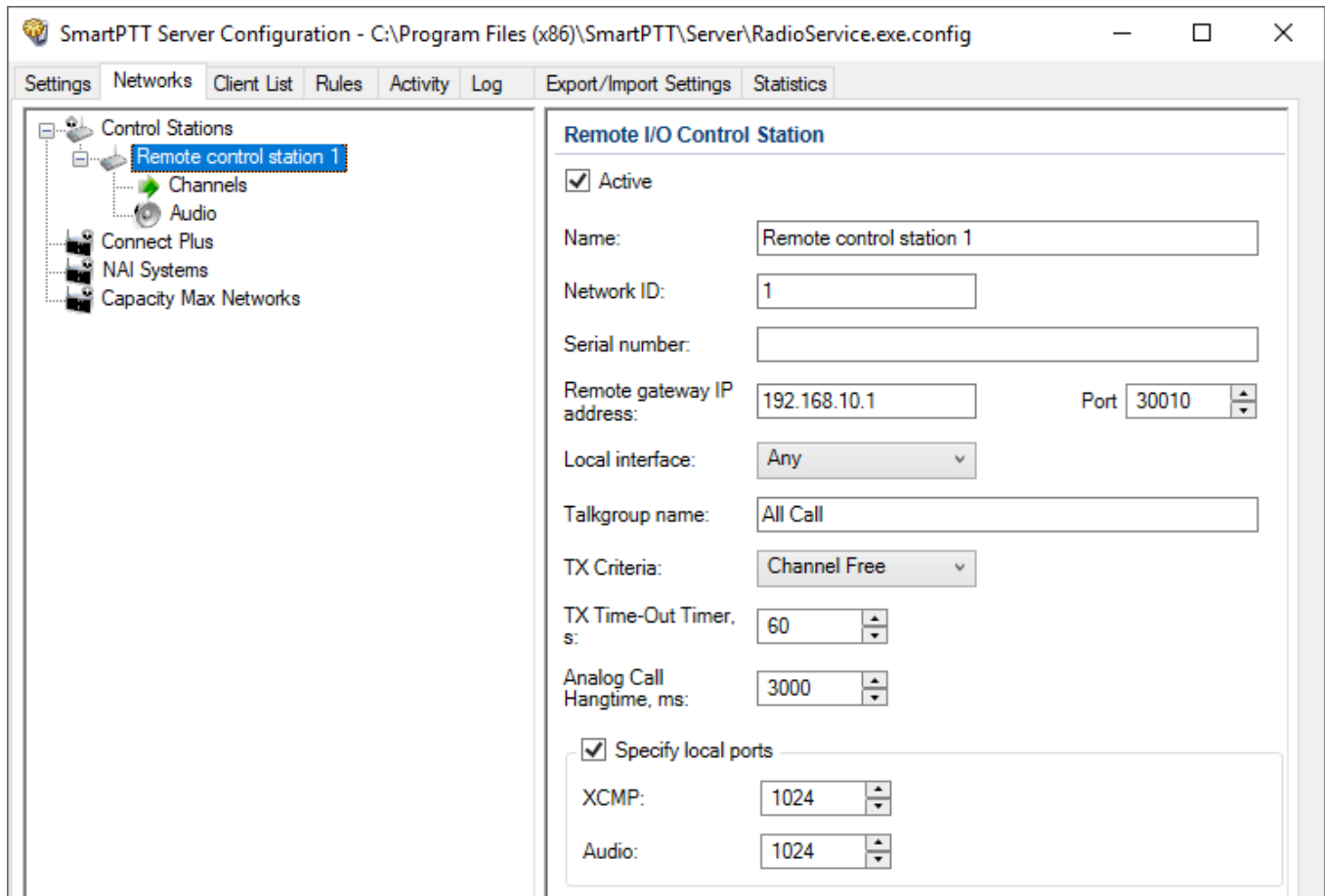

The **Remote I/O Control Station** pane provides the following elements:

Active

Activates the control station.

Name

A control station name.

Network ID

A unique identifier of the control station system among other systems.

Serial Number

The control station serial number.

Remote gateway IP address

The IP address of the remote gateway which provides control over the remote control station.

The default port is *30010*.

Local interface

The local interface used for connection to the remote gateway.

Talkgroup name

A name of a talkgroup. The default name is All Call, but you can change it.

TX Criteria

Provides the list of options determine when voice or data can be transmitted on the channel.

You can select **Channel Free** (radio transmits only when a channel is idle) or **Always** values.

TX Time-Out Timer

Continuous radio transmission timeout. After this time the transmission is interrupted.

Analog Call Hangtime

Virtual hangtime is used for uniting analog calls into one. It prevents overloading the event log with too many records of analog calls. During this hangtime the channel is not reserved, any user can start transmitting.

Specify local ports

Enables the ports that can be used for connection to the gateway (XCMP and Audio) if the default ports of the corresponding services are already in use.

By default the system occupies local ports automatically, but you can set them manually.

To delete the control station, right-click the control station name under the **Control Stations** node, and click **Delete**.

2.1.4.1 Channels

You can configure control station channels in the **Channels** node under the control station name.

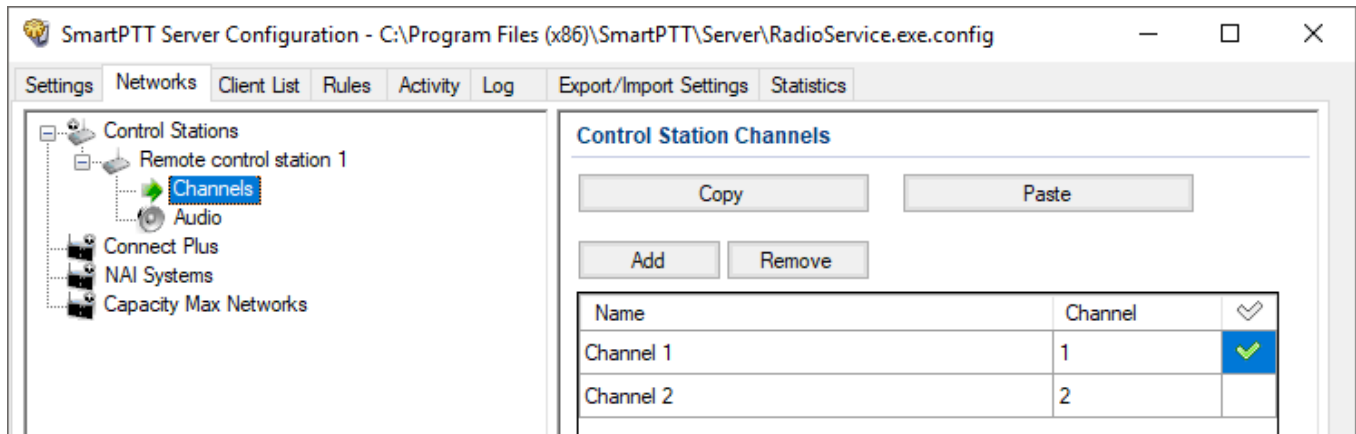

In the **Control Station Channels** pane, the following elements are available:

- The **Add** button adds a new channel.
- The **Remove** button removes a channel.
- The **Copy** button copies all channels of a control station.
- The **Paste** button pastes the copied channels to another control station.
- Table with channels contains added channels available for editing.

The table with channels provides the following elements:

- The **Name** column contains a channel alias visible to *SmartPTT Dispatcher*.
- The **Channel** column contains a channel sequence number.
- Check mark icon () sets the selected channel at the control station, when you start the radioserver.

2.1.4.2 Audio

You can configure control station audio settings in the **Audio** node under the control station name.

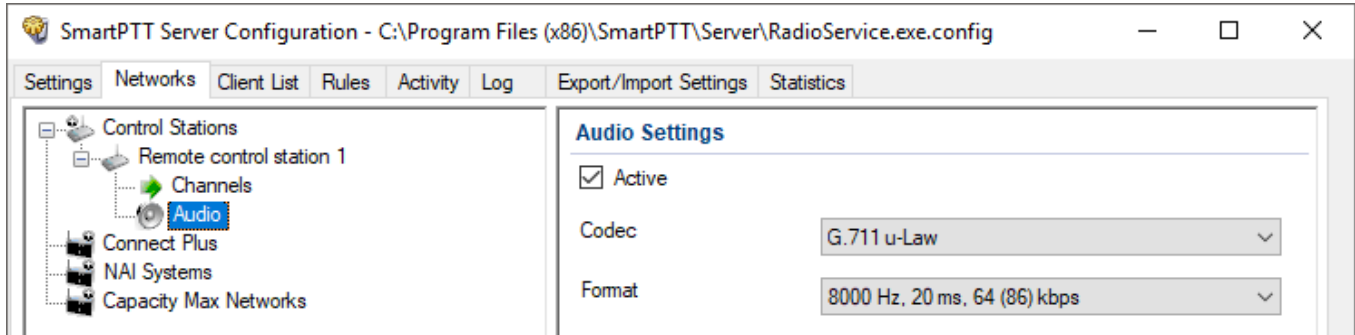

In the **Audio Settings** pane, the following elements are available:

- The **Active** check box enables calls for a control station if it is used to transmit data only.
- The **Codec** list contains outgoing audio stream compression methods.
- The **Format** list contains sampling frequencies of an outgoing audio stream.

Example

Consider the following codec format: *8000 Hz, 20 ms, 64 (86) kbps*. Those settings mean:

- *8000Hz*: Sampling rate
- *20 ms*: Frame size
- *64 kbps*: Voice data bit rate
- *86 kbps*: Full bit rate (required network bandwidth)

2.2 Connect Plus

Connect Plus network can include up to 15 repeaters (29 channels + 1 control channel) on each site. Each site must have at least one XRC Controller. It is the core of the Connect Plus network and its presence on each site is obligatory. The XRC Controller provides central call processing and real-time resource management for MOTOTRBO Connect Plus digital trunking systems. There can be two XRC Controllers per site if one of them serves as backup to the primary XRC. The secondary

controller provides backup capability, but it does not increase the number of repeaters and calls that can be managed per site.

SmartPTT PLUS supports Connect Plus multi-site trunking system that can be used not only for ARS, TMS and GPS functionality (except GPS batching), but also for voice communication between the dispatcher and radios. XRT Gateways are required for voice communication only.

MOTOTRBO Connect Plus multi-site trunking network provides extended load capacity and provides digital communication to as many as 2,900 users per site.

When using Connect Plus network, SmartPTT Radioserver plays the role of a virtual repeater.

The Connect Plus network configuration includes the following stages:

- Adding new network and its basic configuration
- Setting up XRC Controller configurations
- Setting up talkgroups for group messages
- Setting up XRT Gateway parameters for voice communication
- Adding talk paths for voice calls

WARNING

Access to Connect Plus radio system requires Connect Plus Voice Support license and Connect Plus Data Support license.

2.2.1 Configuring Connect Plus

To configure Connect Plus settings, add new Connect Plus system: right-click Connect Plus in the **Networks** tab of *SmartPTT Radioserver Configurator* and click **Add**.

The **Connect Plus** window appears:

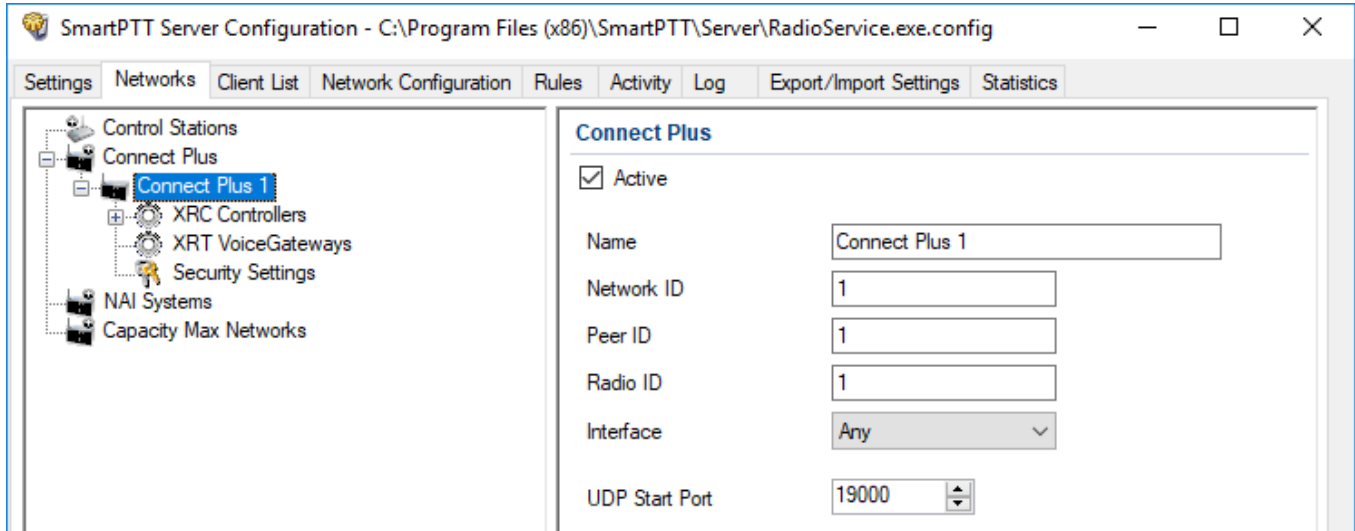

Active: Activates Connect Plus System.

Name: Connect Plus network name.

Network ID: Unique ID of the Connect Plus network, that is used inside SmartPTT system. This is important if you have more than one Connect Plus network. Note that this ID is different from the Network ID defined in the XRC Controller codeplug.

Peer ID: Unique ID of the virtual repeater in the Connect Plus network. Make sure this ID is different from the repeater ID in the Connect Plus network.

Radio ID: The identifier of SmartPTT Radioserver. This identifier will be displayed on radios at receiving private calls and text messages from the dispatcher. If there are several dispatchers, you can create a profile for each operator ([Profiles](#)) and define a unique identifier for each operator.

Radio ID set in this window must correspond to the **Console User ID** field in the XRT Gateway settings.

Interface: IP address of the virtual repeater, i.e. SmartPTT Radioserver. Specify the IP address of the computer where the radioserver is installed.

UDP Start Port: Starting port number for local UDP ports that will be used by SmartPTT Radioserver for talk paths. It is recommended to use the default value of *19000*. If the created Connect Plus network should not transmit voice packets, this field can be ignored.

To delete the Connect Plus network, right-click the network you want to delete and click **Delete**.

2.2.2 XRC Controller

XRC Controller is necessary for transmitting registration and de-registration, GPS data, text messages. XRC Controller is also required for making private calls, because without it, radios will be regarded as offline, and the dispatcher will not be able to make private calls.

IMPORTANT

To configure XRC Controller, install the corresponding license. For more information on how to install licenses, see [Licenses](#).

You can add only one XRC Controller per site. Right-click **XRC Controller** to add. The following window appears:

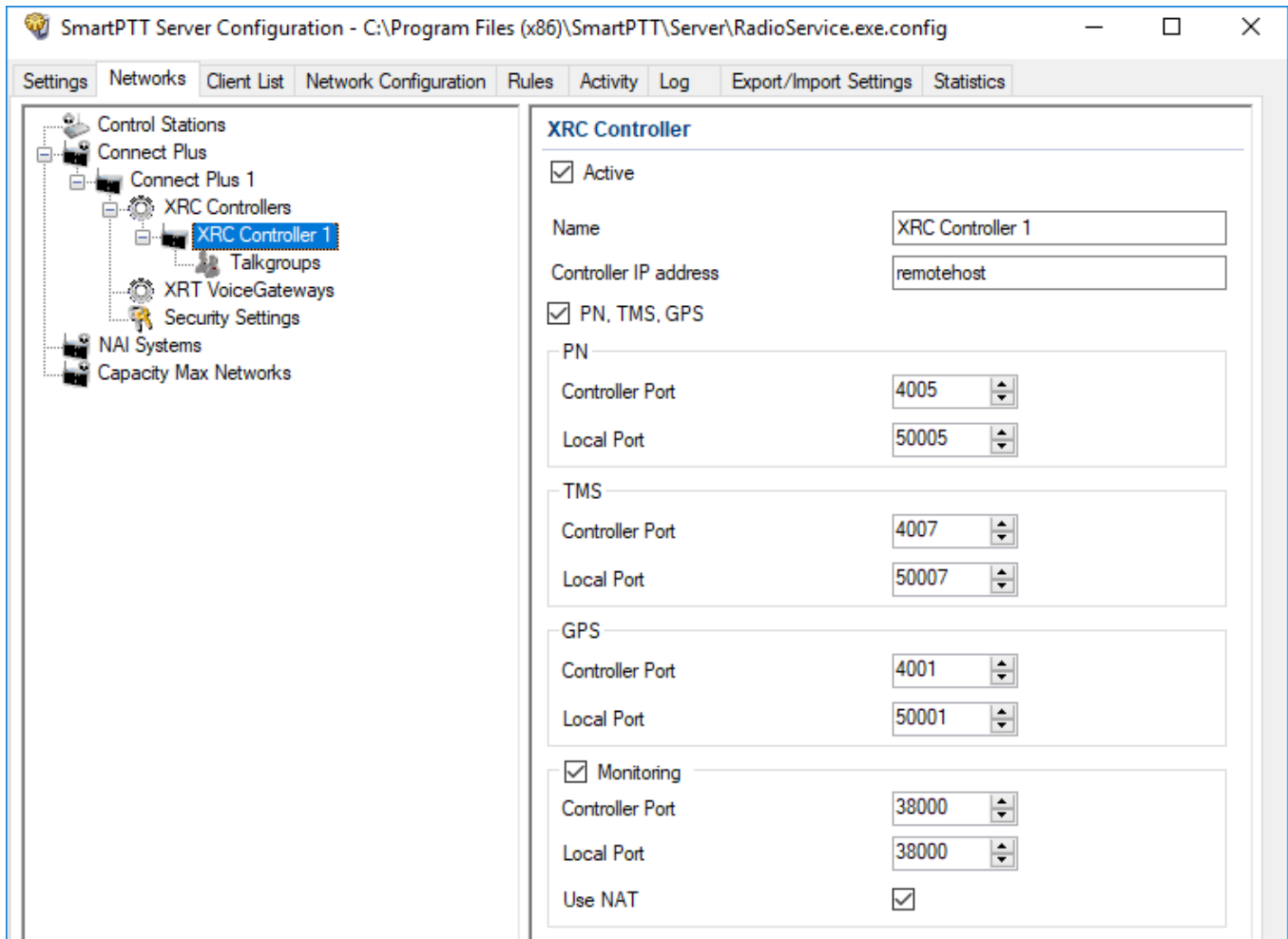

Name: XRC Controller name. This is used only in *SmartPTT Radioserver Configurator*.

Controller Address: IP address of the XRC Controller. Port is not required in this field.

In order to enable data services on the controller select **PN, TMS, GPS**.

Controller port: Port of XRC Controller for the corresponding service.

Local port: Port of the virtual repeater for the corresponding service.

NOTE

PN Controller Port should match the port of Presence Notification service set in XRC Controller.

To be able to review the XRC Controller on the **Monitoring** panel in *SmartPTT Dispatcher*, select **Monitoring** and specify **Controller port** and **Local port**. If the XRC Controller is in one local network with the radioserver, leave **Use NAT** clear. If the XRC Controller is outside the local network of the radioserver, select **Use NAT**.

NOTE

Make sure that general [Monitoring](#) is active.

In order to send group text messages, add talkgroups. Click **Talkgroups** under **XRC Controller**. The following window opens:

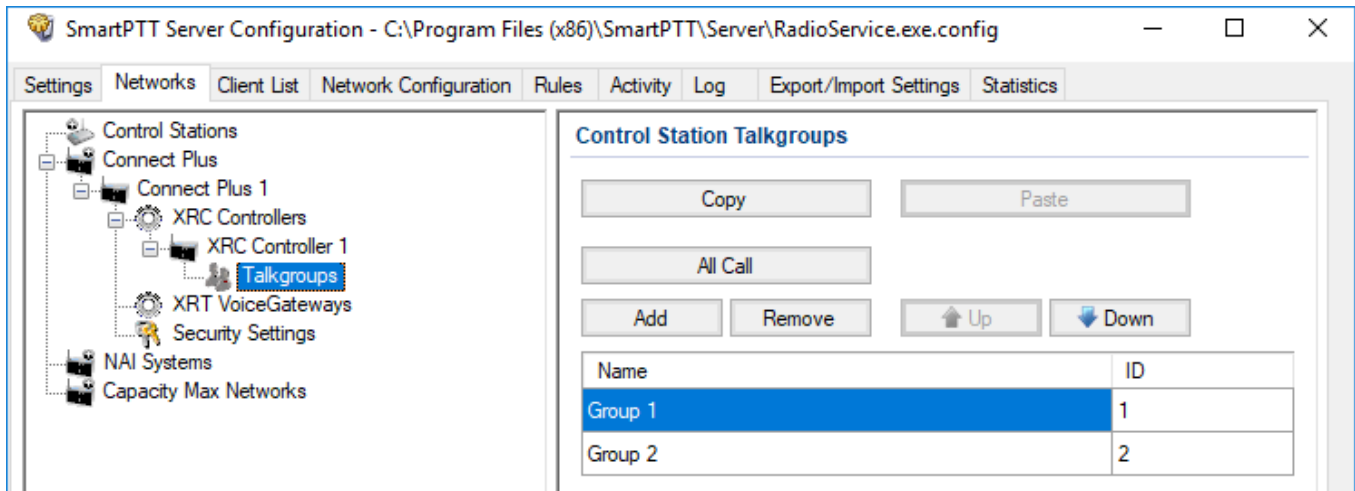

2.2.2.1 Configuring Joint GPS and Indoor Data

If you want to receive joint location data (GPS and indoor) in Connect Plus, configure the following settings:

- Radio settings in *MOTOTRBO CPS*
- Radio settings in SmartPTT Dispatcher
- Repeater settings in *MOTOTRBO CPS*

2.2.2.1.1 Configuring Radio in MOTOTRBO CPS

To configure radio in *MOTOTRBO CPS*, follow these steps:

1. In the radio firmware file, select **Channels** → <**Zone Name**> → <**Channel Name**>.
2. In the <**Channel Name**> pane, perform the following actions:
 - Select the **Enhanced GNSS** check box, and from the **Window Size** list, select *10*.
 - From the **Compressed UDP Data Header** list, select *MSI*.

2.2.2.1.2 Configuring Radio in SmartPTT Dispatcher

To configure radio in SmartPTT Dispatcher, follow these steps:

1. Open the radio properties window.
2. In the **Location** tab, perform the following actions:
 - a. Select the **Indoor Tracking** check box.
 - b. Select the **Update Interval** check box, and enter *30* in the field.

2.2.2.1.3 Configuring Repeater in MOTOTRBO CPS

To configure repeater in *MOTOTRBO CPS*, follow these steps:

1. In the repeater firmware file, select **Channels** → <**Zone Name**> → <**Channel Name**>.
2. In the <**Channel Name**> pane, in the **Enhanced GNSS area**, select the **Enable** check box.

2.2.3 XRT Gateway

XRT VoiceGateway allows making voice calls and monitor call events in the Connect Plus system. You can have up to 5 XRT VoiceGateways working in one network. To support private voice communication, it is necessary to have an XRC Controller. Otherwise, radios will be regarded as offline, and private calls will be impossible.

IMPORTANT

To configure XRT Voice Gateway, install the corresponding license. For more information on how to install licenses, see [Licenses](#).

To add the gateway, right-click **XRT VoiceGateways** and click **Add**. The following window appears:

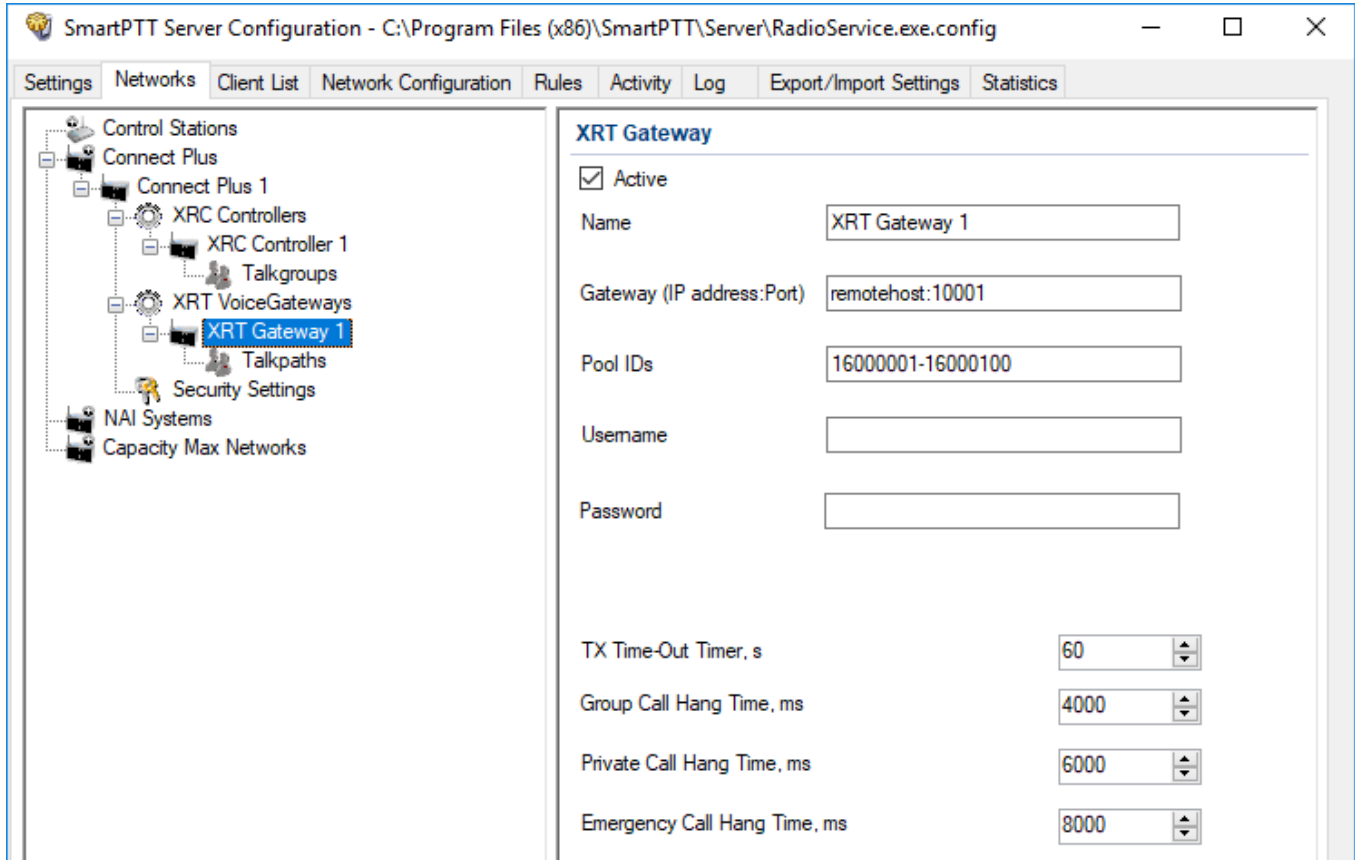

Name: XRT VoiceGateway name, which is displayed only in *SmartPTT Radioserver Configurator*.

Gateway Address:Port: IP address and port of the XRT VoiceGateway.

Pool IDs: It is recommended to use default values. The values must correspond to the range of IDs set in the XRT VoiceGateway settings (**Pool ID**).

Username and **Password:** Used for authentication with the gateway and must equal the corresponding values in the XRT VoiceGateway settings.

TX Time-Out Timer, s: Time period during which the radio can transmit without interruptions. After this time is over, the transmission is interrupted.

Group Call Hang Time, ms: Time during which the channel is reserved for a group call after the end of transmission. During the timeout, only the participants of the talkgroup can transmit. This parameter should match the same parameter set in the XRC Controller.

Private Call Hang Time, ms: Time during which the channel is reserved for a private call after the end of transmission. During the timeout, only the participants of the private call can transmit. This parameter should match the same parameter set in the XRC Controller.

Emergency Call Hang Time, ms: Time during which the channel is reserved for an emergency call after the end of transmission. During the timeout only the participants of the talkgroup can transmit. This parameter should match the same parameter set in the XRC Controller.

The next step is to add talk paths. They are necessary for voice communication. For each talkgroup or/and dispatcher add a talk path. This can be done in the **Talk Paths** window. Group IDs should match the IDs set in the **Group ID** field in the XRT VoiceGateway settings (see above). If the **Group ID** field is empty in the XRT VoiceGateway settings, the user should have permission for any Group Talk Path that it validly registers with the XRT 9000.

Dispatcher ID should match the ID set in the **Console User ID** in the XRT VoiceGateway settings (see above).

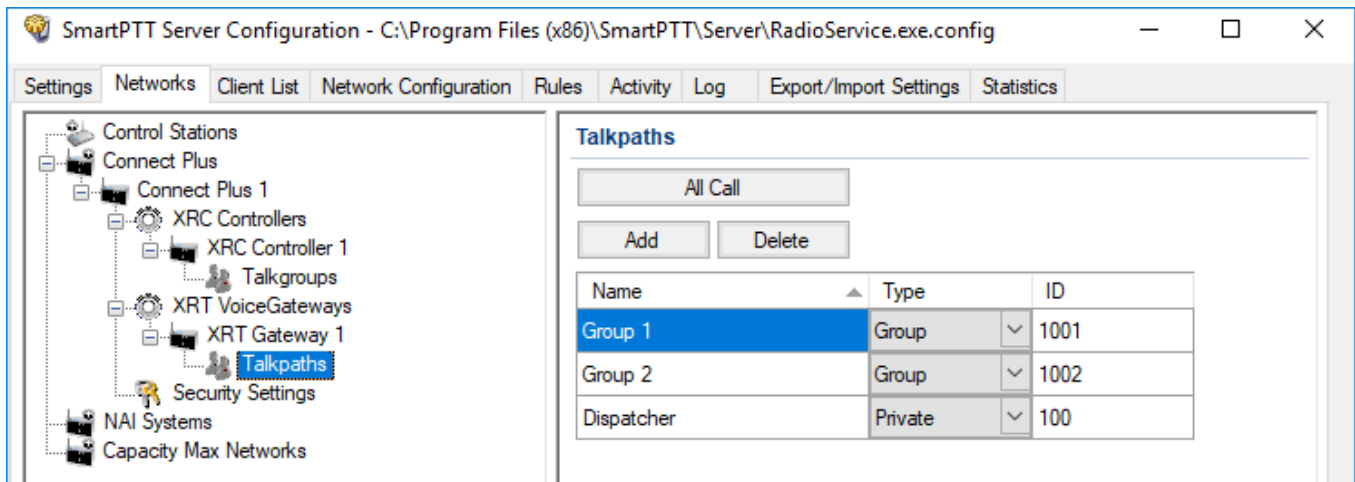

NOTE

When adding talk paths make sure that talk paths with the same identifiers are specified in the XRT VoiceGateway settings.

2.2.4 Security Settings

Connect Plus supports two types of privacy mechanisms – Enhanced and Advanced Encryption Standard (AES).

The Enhanced Privacy utilizes Motorola proprietary algorithms and therefore is not interoperable with other vendor's privacy offerings. The Enhanced Privacy provides high level of protection by means of 40-bit key length and supports multiple keys in a radio.

The Advanced Encryption Standard (AES) is a specification for the encryption of electronic data established by the U.S. National Institute of Standards and Technology (NIST). The AES feature supports 256-bit key length, unlike Enhanced Privacy. Similar to Enhanced Privacy, the AES also supports multiple keys. For AES encryption a special license is required.

The **Security Settings** window allows you to specify the encryption keys for incoming and outgoing traffic on the digital channel.

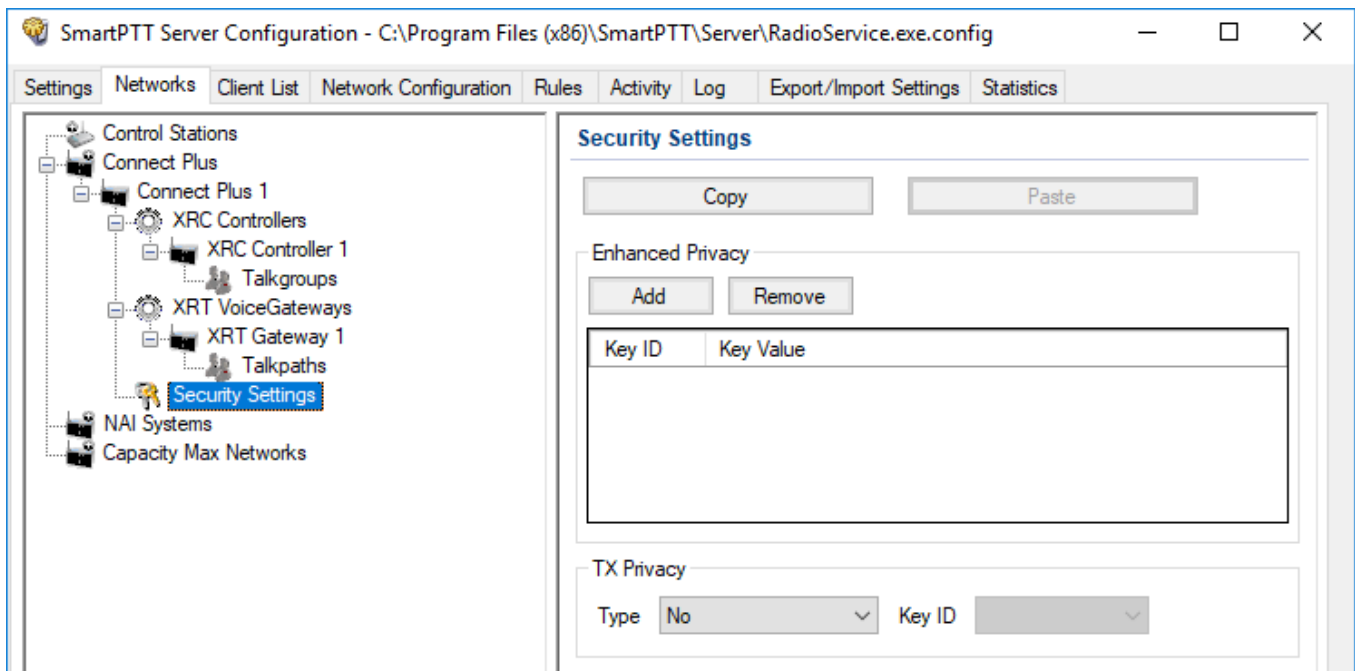

Copy: Copy encryption settings of the channel to the clipboard.

Paste: Paste encryption settings of the channel from the clipboard.

Enhanced Privacy

To configure **Enhanced Privacy**, follow these steps:

1. Run *MOTOTRBO CPS*.
2. In the **Security** window of the radio settings in *MOTOTRBO CPS* in the **Privacy Type** field select Enhanced and add the enhanced privacy key. Enter its ID and value in the corresponding fields.

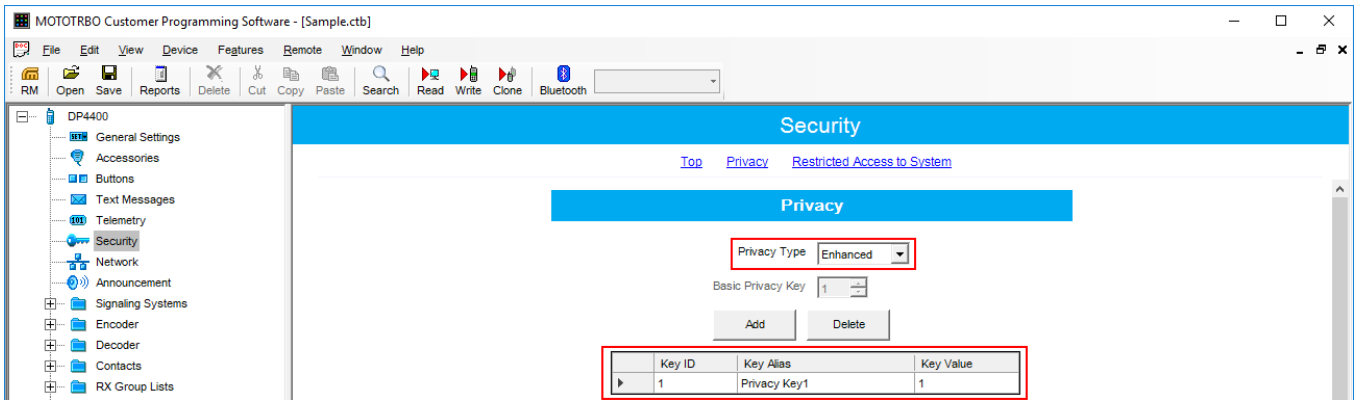

3. In the **Security** window of the repeater settings in *MOTOTRBO CPS* in the **Privacy Type** field select Enhanced.

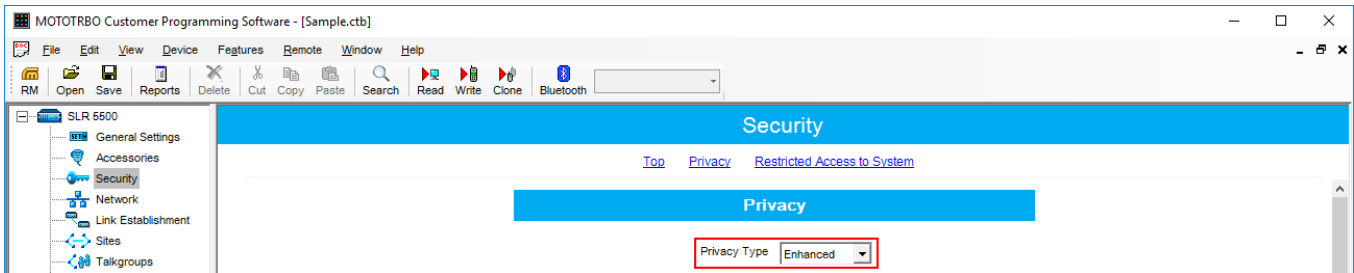

- In the **Security** window of *MOTOTRBO Network Interface Service Configuration Utility* in the **Enhanced** field add the enhanced privacy key. Enter its ID and value in the corresponding fields.

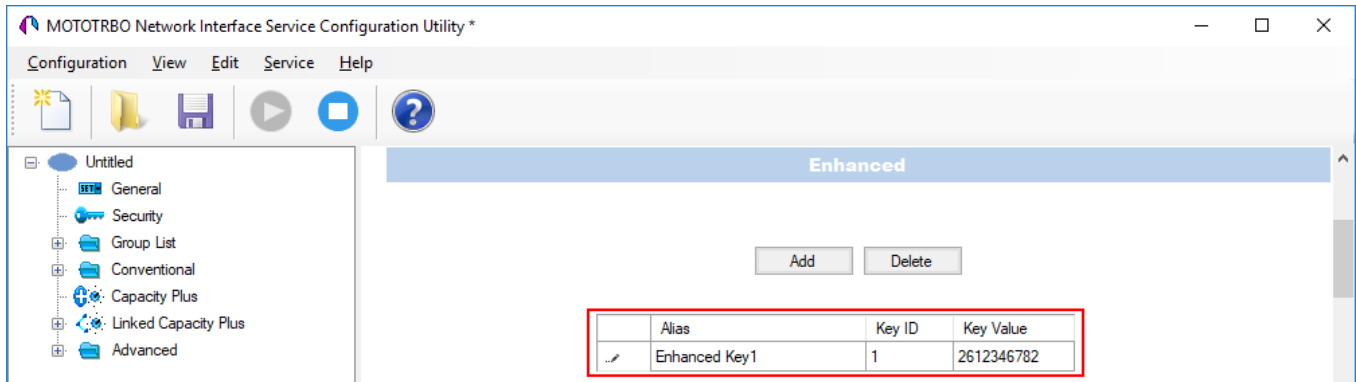

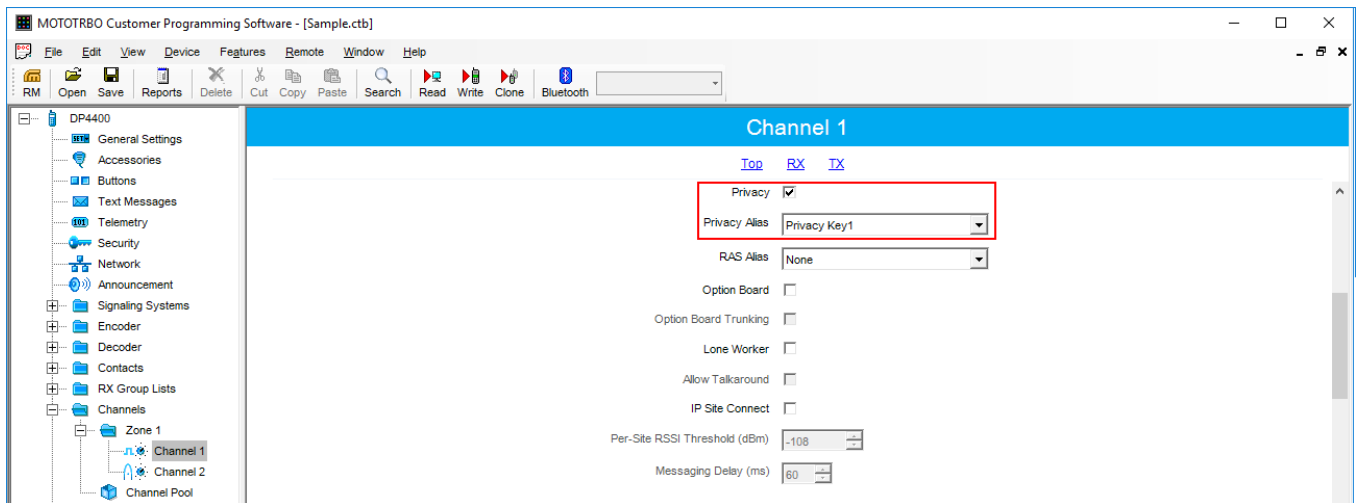

- In the radio settings in *MOTOTRBO CPS* to enable the encryption mode on the required channel select the **Privacy** check box and in the **Privacy Alias** field select the enhanced privacy key for this channel.

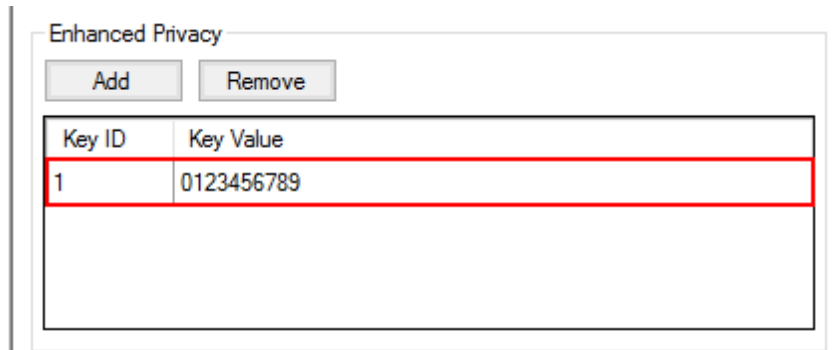

- In the **Security Settings** window of *SmartPTT Radioserver Configurator* add an enhanced privacy key for incoming traffic. Enter its ID and value in the corresponding fields.

- At the bottom of the **SmartPTT Server Configuration** window, click **Save** () to save changes.
- Click **Restart** () to restart SmartPTT Radioserver and apply changes.

AES Privacy

To configure the **AES** privacy, follow these steps:

- Run *MOTOTRBO CPS*.
- In the **Security** window of the radio settings in *MOTOTRBO CPS* in the **Privacy Type** field select Enhanced and add the AES privacy key. Enter its ID and value in the corresponding fields.

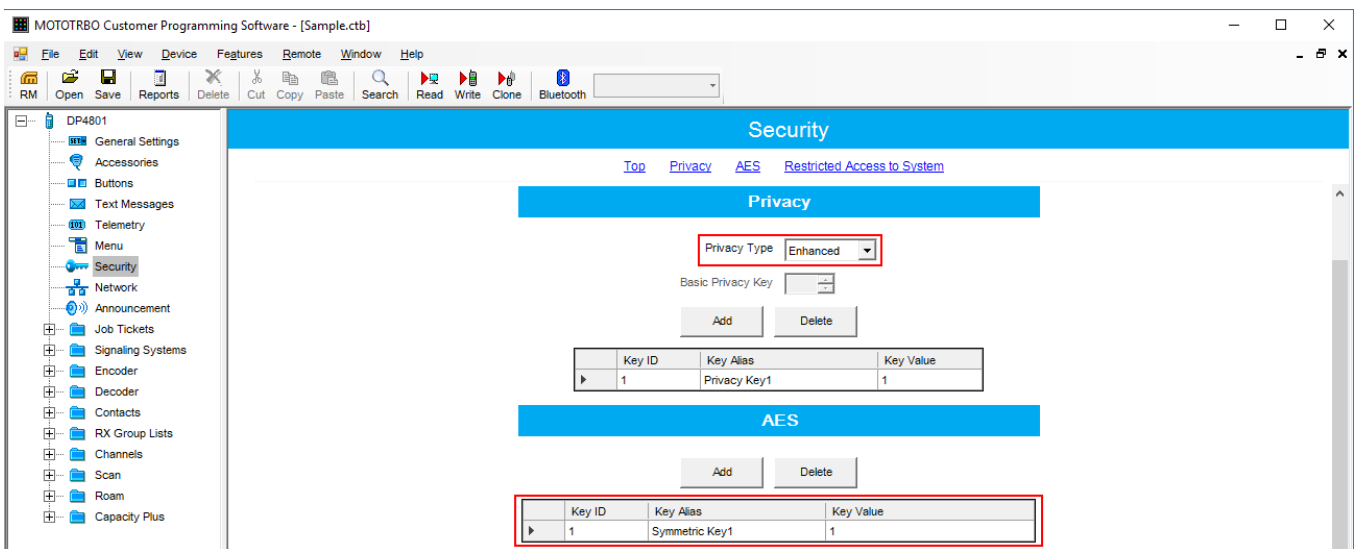

3. In the **Security** window of the repeater settings in *MOTOTRBO CPS* in the **Privacy Type** field select **Enhanced**.

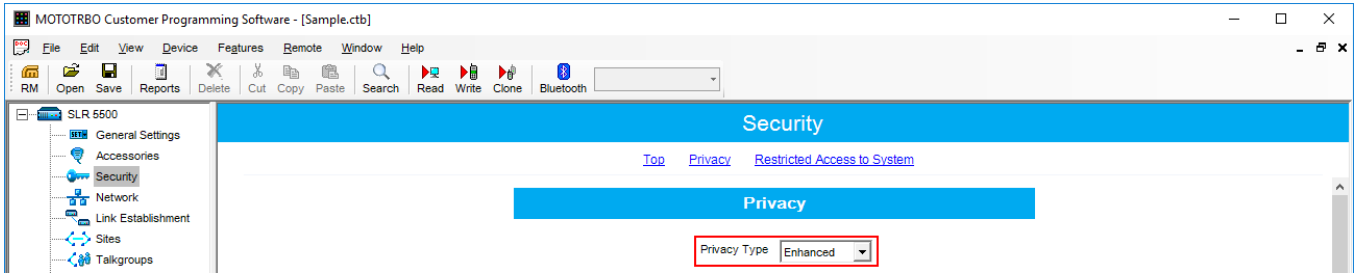

4. In the **Security** window of MNIS in the **Symmetric Keys** field add the AES symmetric privacy key. Enter its ID and value in the corresponding fields.

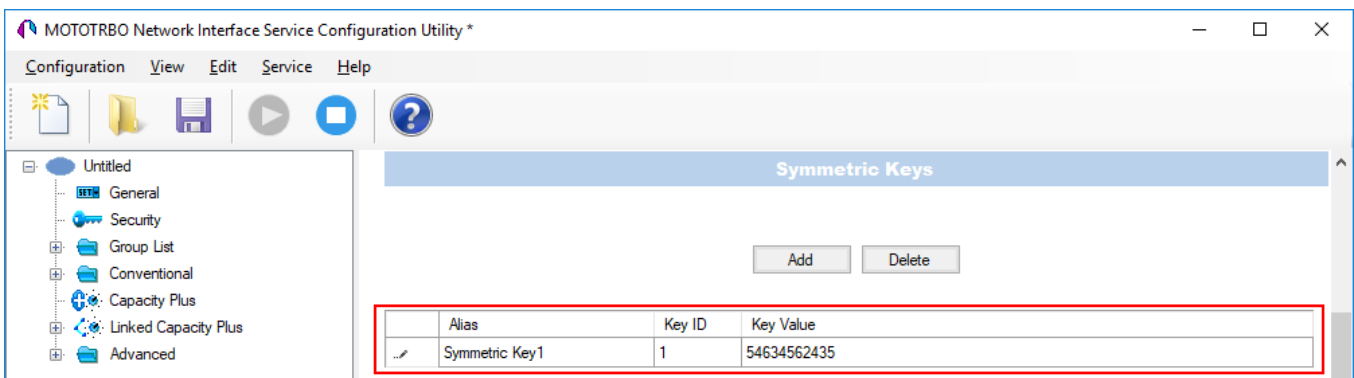

5. In the radio settings in *MOTOTRBO CPS* to enable the AES encryption mode on the required channel clear the **Privacy** check box and in the **AES Alias** field select the AES privacy key.

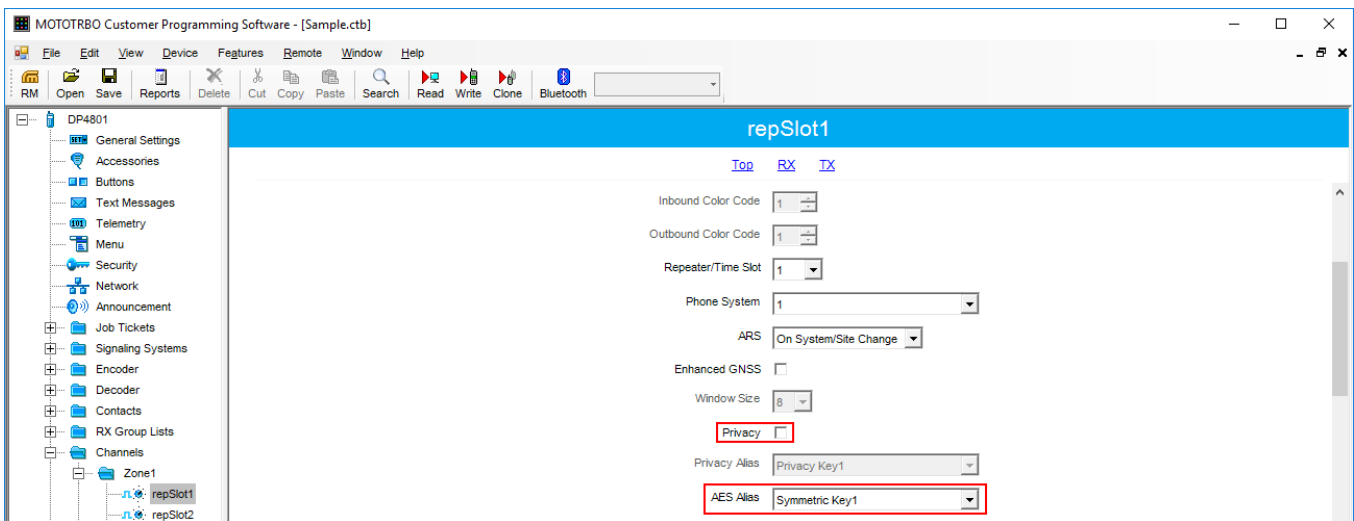

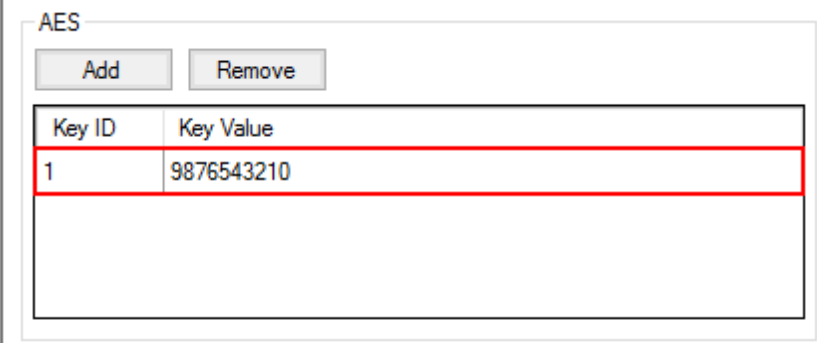

6. In the **Security Settings** window of *SmartPTT Radioserver Configurator* add an AES privacy key for incoming traffic. Enter its ID and value in the corresponding fields.

Key ID	Key Value
1	9876543210

NOTE

Key ID and Key Value must match the values set in the radio settings in the Radio Management program and in MOTOTRBO Network Interface Service Configuration Utility. If the values in the Key ID fields are the same, but the values in the Key Value fields do not match, the receiving side hears only a distorted voice. If the key identifier of the transmitting side does not coincide with one of the key identifiers in the list of the receiving side, then transfer to the receiving party will not be heard.

7. At the bottom of the **SmartPTT Server Configuration** window, click **Save** () to save changes.
8. Click **Restart** () to restart SmartPTT Radioserver and apply changes.

TX Privacy

TX Privacy is used for selecting an encryption mode for outgoing traffic on the side of *SmartPTT Dispatcher*.

To configure the TX Privacy for a Connect Plus system, follow these steps:

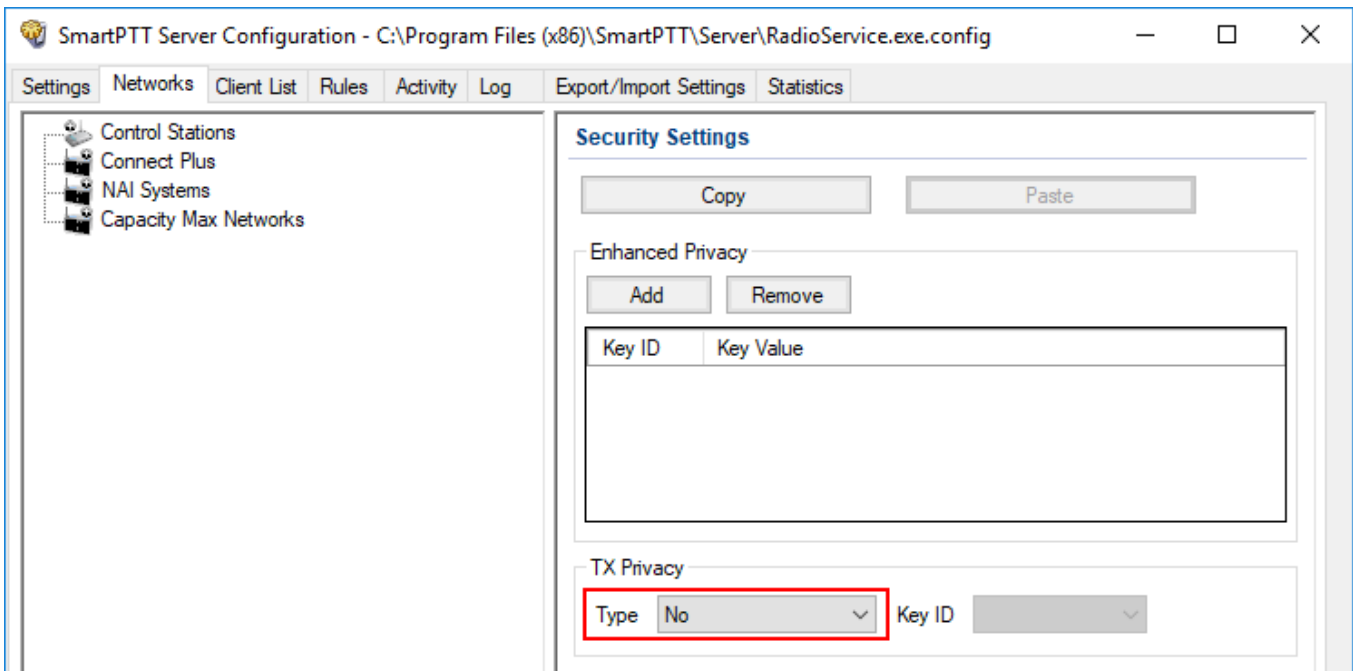

1. In the **TX Privacy** area, from the **Type** list select the desired encryption type:

- Select *No* if encryption of outbound traffic from the radioserver is not required. Select *Enhanced* if you want to use enhanced encryption for outgoing traffic from the radioserver. Use the Key ID you specified in the **Enhanced Privacy** area.
- *AES license is required:* Select *AES (Legacy Key)* if you want to use *AES (Legacy Key)* encryption for outgoing traffic from the radioserver. Use the Key ID you specified in the **AES** area.
- *AES license is required:* Select *AES (Symmetric Key)* if you want to use *AES (Symmetric Key)* encryption for outgoing traffic from the radioserver. Use the Key ID you specified in the **AES** area.

NOTE

If from the **Type** field *No* is selected and you have AES encryption for incoming traffic configured, AES (Symmetric Key) is used for incoming traffic by default.

2. At the bottom of the **SmartPTT Server Configuration** window, click **Save** () to save changes.
3. Click **Restart** () to restart SmartPTT Radioserver and apply changes.

2.3 NAI Systems

SmartPTT supports MOTOTRBO Network Application Interface (NAI) protocol for networks such as IP Site Connect, Extended Range Direct Mode, Capacity Plus, and Linked Capacity Plus. NAI network configuration uses this protocol for voice, data and monitoring data transmission.

Currently, you can configure four network types with the NAI protocol:

- NAI - IP Site Connect topology:

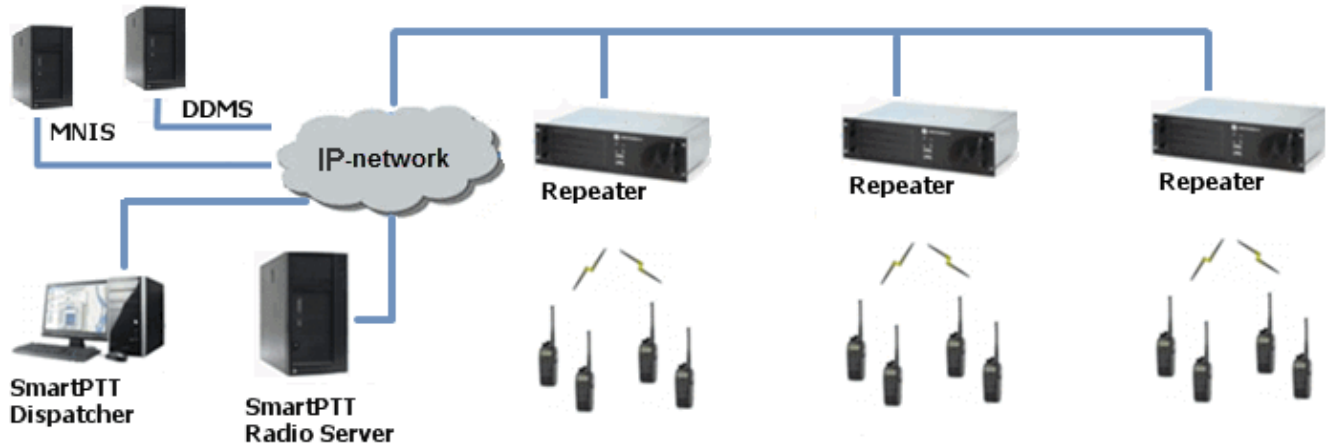

- NAI - Extended Range Direct Mode topology:

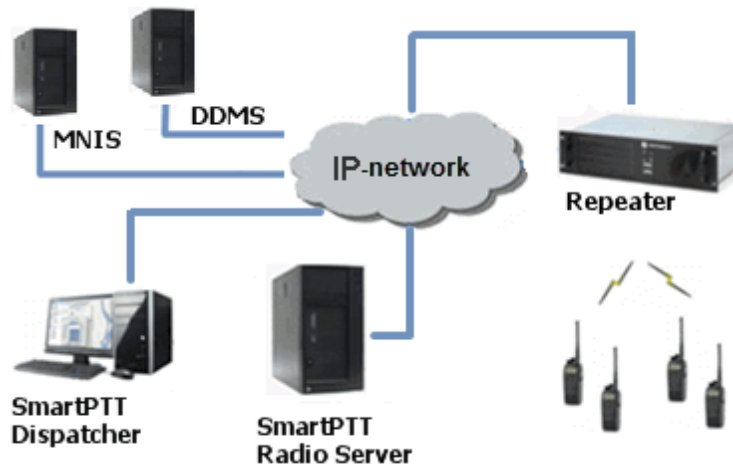

- NAI - Capacity Plus topology:

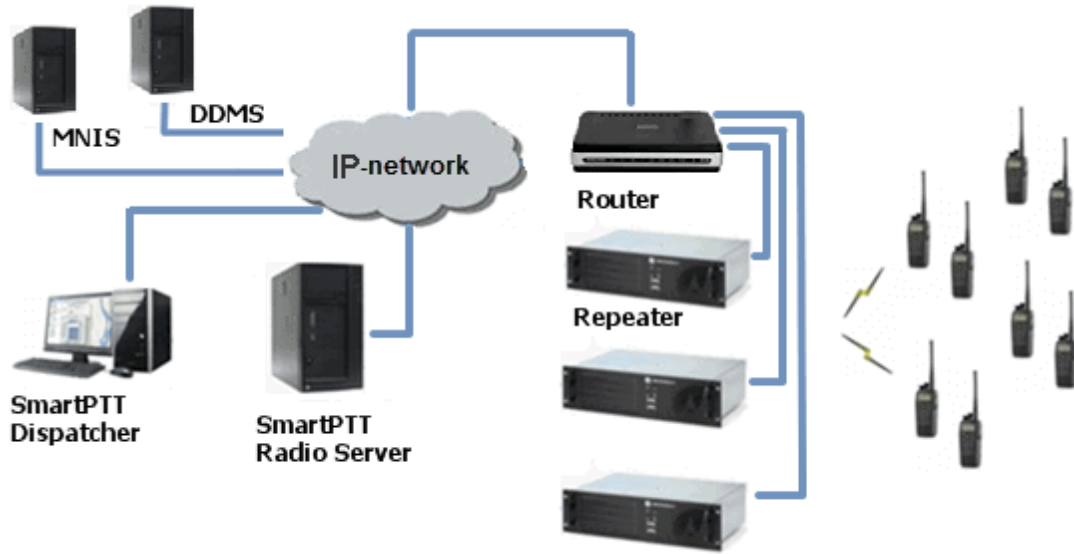

- NAI - Linked Capacity Plus topology:

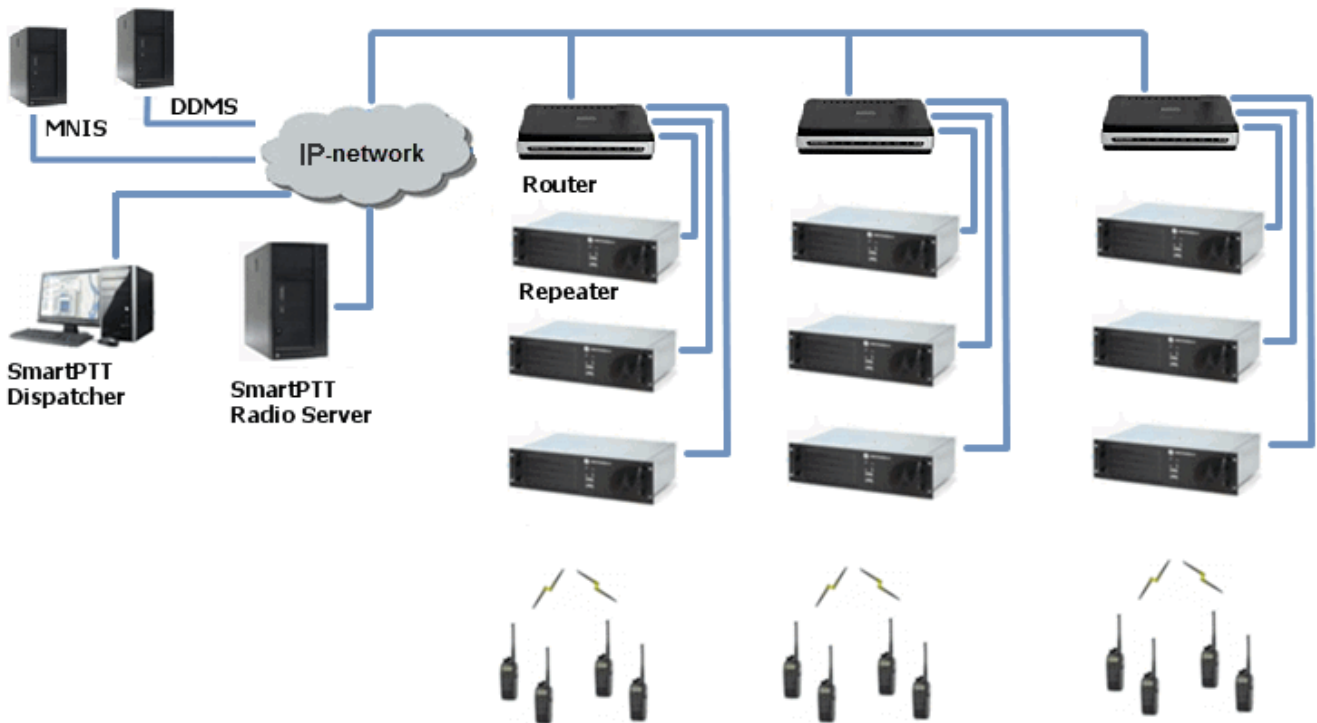

NOTE

You can install SmartPTT Radioserver, DDMS and MNIS on the same computer.

The MOTOTRBO Network Interface Service (MNIS) lets you transmit data (text messages, GPS, telemetry, etc.) without control stations. MNIS connects to the repeater system over IP and uses it to transmit and receive data packets.

To use the service, you need to install and configure *MOTOTRBO Network Interface Service Configuration Utility*.

NOTE

MNIS allows data transmission only. It does not support transmission of voice calls and CSBK commands (Radio Check, Call Alert commands and so on).

The Device Discovery and Mobility Service (DDMS) is a service that monitors the presence of ARS capable radio units and reports their parameters (IP address, Radio ID, etc.) to interested applications, such as SmartPTT Radioserver and MNIS.

To use the service, you need to install and configure *MOTOTRBO DDMS*.

2.3.1 Adding and Configuring NAI Systems

To add a NAI system, on the **Networks** tab of SmartPTT Radioserver Configurator, right-click **NAI Systems**, point to **Add**, and select the desired network type (NAI - IP Site Connect, NAI - Extended Range Direct Mode, NAI - Capacity Plus or NAI - Linked Capacity Plus):

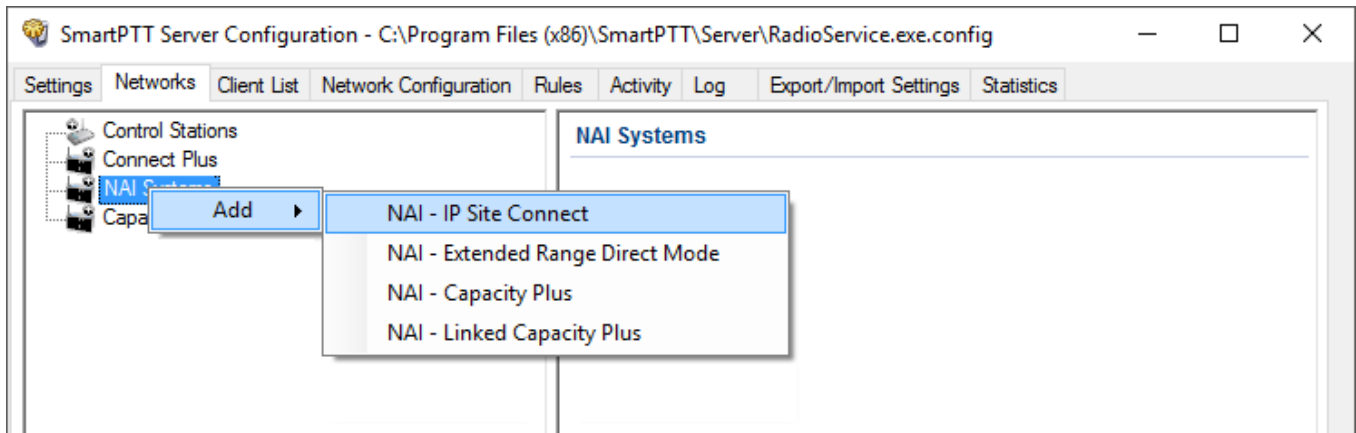

A new pane with network parameters opens. The network parameters differ depending on the selected network type:

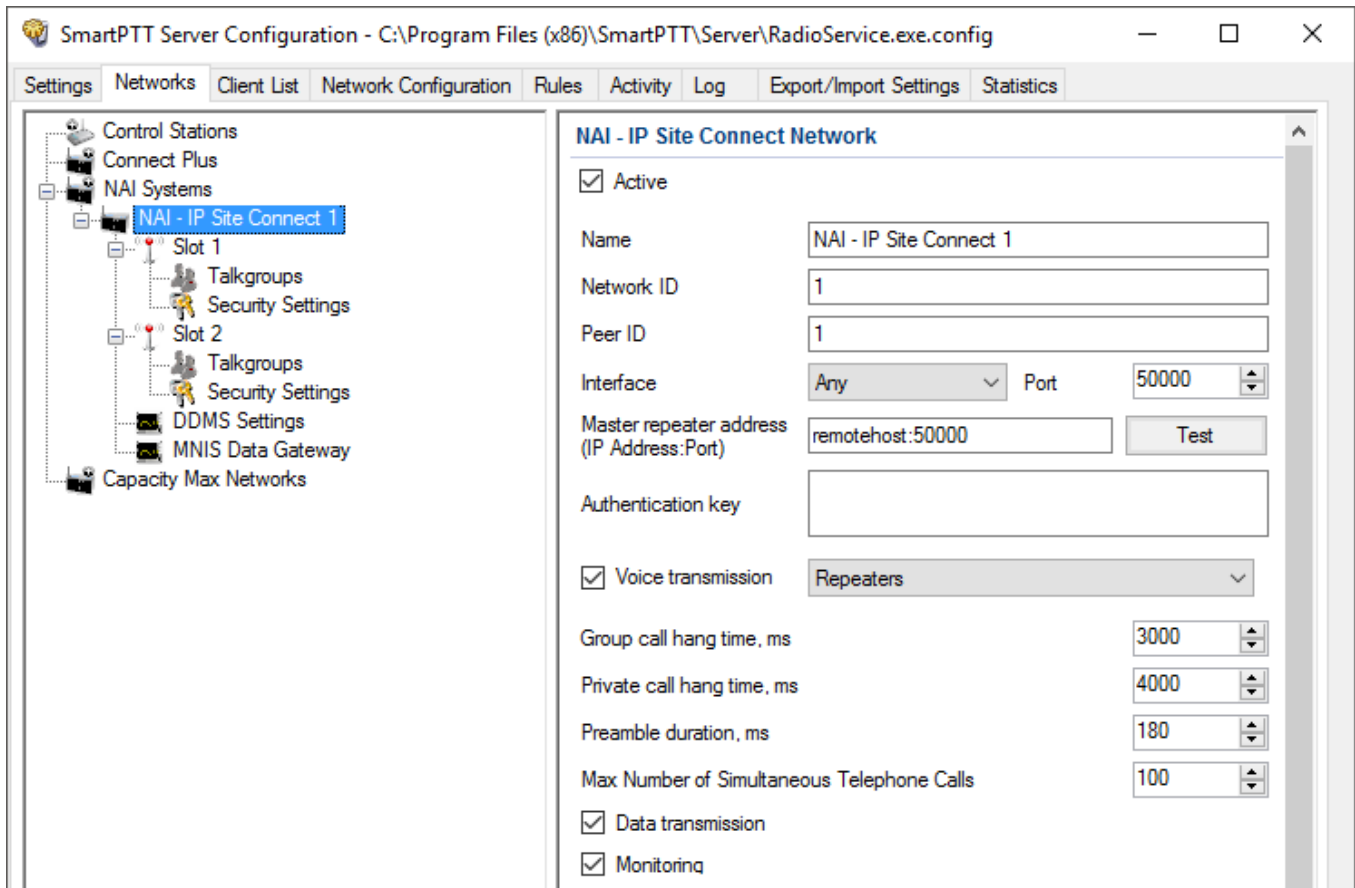

Active: Activates a network.

Name: Name of the created system.

Network ID: Unique ID of the network. The network ID must not match any ID of the other SmartPTT Radioserver networks.

Peer ID: Unique ID of the radioserver in the network. This ID must not match any of the other repeater IDs in this network.

Interface: Local interface of the radioserver. The radioserver plays the role of a software peer.

Port: Port number of the radioserver. It should differ from the corresponding ports in other networks.

Master repeater address (IP Address:Port): IP address and port number of the network Master repeater. Click **Test** to check connection between the radioserver and the Master repeater.

Authentication key: Repeater authorization key (should be equal to the **Authentication key** in the repeater settings in *MOTOTRBO CPS*).

Voice transmission: Voice transmission can be carried by using repeaters or control stations.

IMPORTANT

To activate **Voice transmission**, install the corresponding license. For more information on how to install licenses, see [Licenses](#).

To transmit voice via control stations, configure control station parameters and profiles for making private calls. To transmit voice via repeaters, configure virtual control station channels and talkgroups of the channel. The number of channels depends on the network type. To ensure data packets transmission over the network, configure the DDMS and MNIS services.

Group call hang time: Time during which the repeater reserves the channel for a group call after the end of transmission. During the timeout, only the participants of the talkgroup can transmit.

Private call hang time: Time during which the repeater reserves the channel for a private call after the end of transmission. During the timeout, only the participants of the private call can transmit.

TX preamble duration (ms): Duration of TX preamble. Increasing of preamble duration makes a message longer. It reduces the probability of missing the message by a scanning in battery save mode receiving radio. Increasing of preamble reduces the amount of data transmitted on the channel. Preamble duration must not exceed *8040 ms*.

Max number of simultaneous telephone calls: Sets the limit on the number of simultaneous telephone calls per system. The parameter is not applicable to the Extended Range Direct Mode systems.

Data transmission: Enables data transmission in the network.

IMPORTANT

To activate **Data transmission**, install the corresponding license. For more information on how to install licenses, see [Licenses](#).

Monitoring: Enables monitoring of radio network equipment condition.

When selecting NAI - Linked Capacity Plus network with voice via repeaters, the new section **Site** with the **Site Priority Configuration** table appears:

Site	Max Number of Simultaneous Telephone Calls	Priority
Site 1	16	1
Site 2	16	2
Site 3	16	3
Site 4	16	4
Site 5	16	5
Site 6	16	6
Site 7	16	7

Site: Name of the site.

Max number of simultaneous telephone calls: Sets the limit on the number of simultaneous telephone calls per site.

Priority: Priorities should be set on the basis of the radioserver proximity to the site. The closer the radioserver to the site, the higher priority it should have. Thus, you will be able to reduce data transmission delay.

The following scheme shows sites location in respect to the radioserver, and distribution of talkgroups on them:

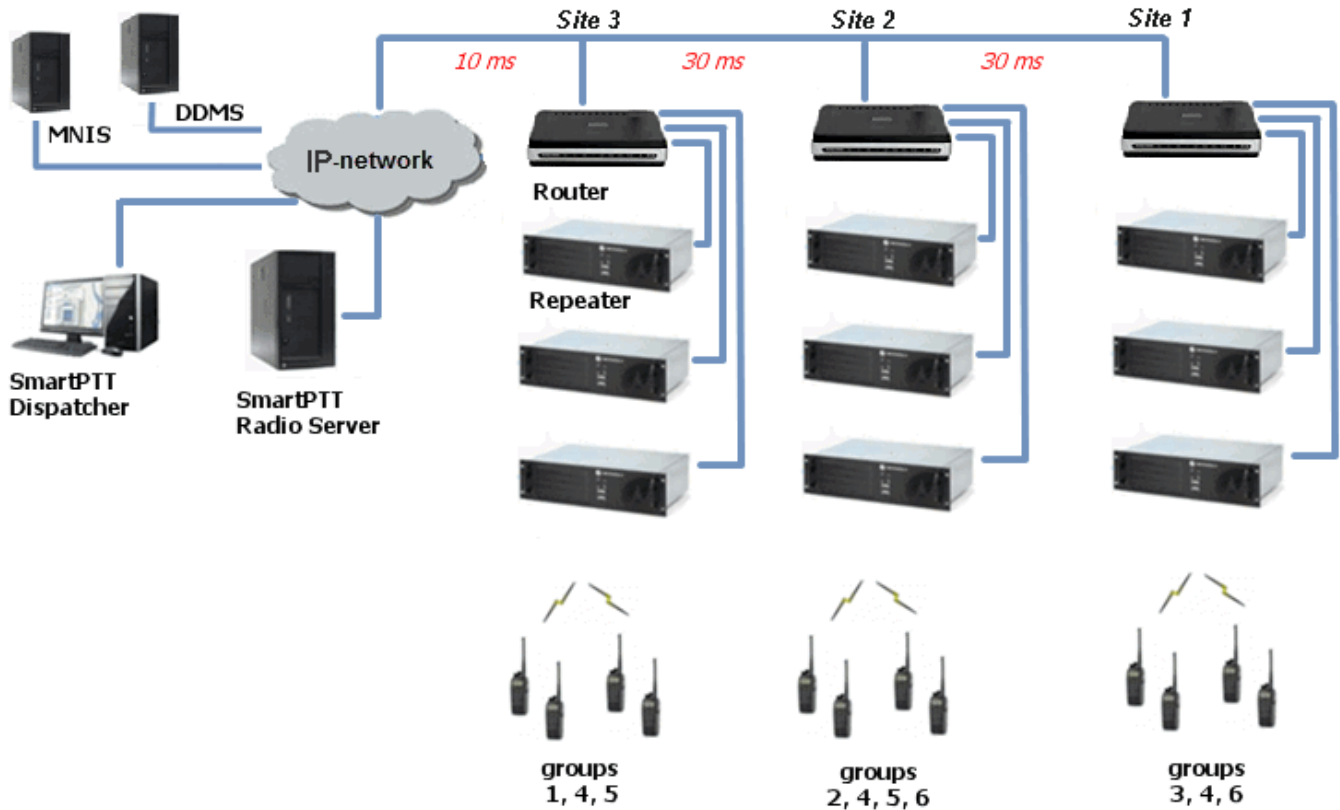

Here, talkgroups 3, 4, 6 are assigned to Site 1; talkgroups 2, 4, 5, 6 – to Site 2; talkgroups 1, 4, and 5 – to Site 3.

The **Talkgroups** tab in repeater *MOTOTRBO CPS* settings allows you to configure group calls as wide area calls on specific sites:

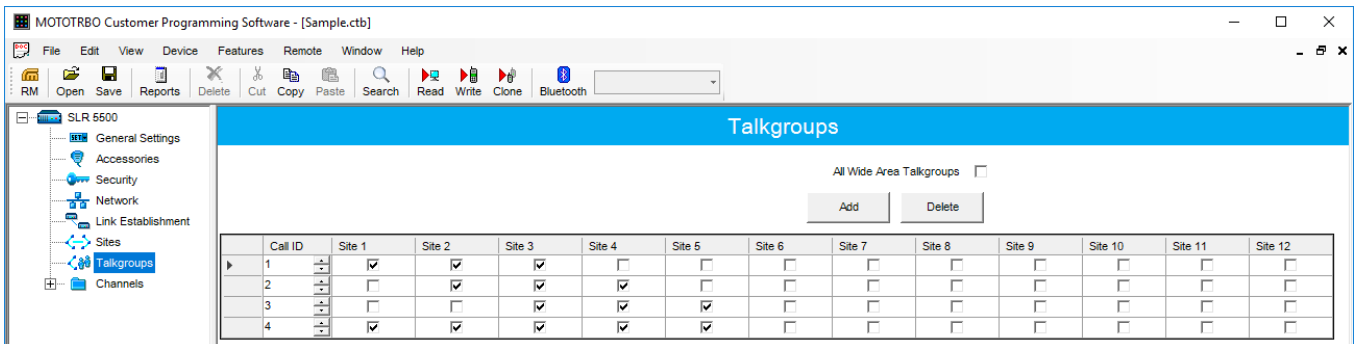

By default, the repeater sends data to Site 1. Then, data goes from Site 1 to other sites. So, if you call to talkgroup 4, the total time delay is 130 ms.

Set up the site priorities so that sites with less time delay have a higher priority. It allows sending data to the nearest site, from which it is distributed to other sites. Ultimately, the total time delay in case of talkgroup 4 reduces up to 70 ms.

If connection with the site of the highest priority fails, the radioserver tries to work through the site of lower priority.

To assign site priority, drag the site name to the desired location or use arrows on the right to the table.

NOTE

Talkgroup distribution data is provided by the **Talkgroups** table on each site (repeater settings in *MOTOTRBO CPS*).

When selecting NAI - IP Site Connect with voice via repeaters, the **Local Slots** table appears. Local slots allow multiple communications at one time. To add a local slot, click the **Add** button above the table.

Name	Peer ID	Slot
Local slot 1	1	Slot 1
Local slot 2	1	Slot 2
Local slot 3	2	Slot 1

Name: Name of a local slot, which will be displayed in SmartPTT Radioserver Configurator and *SmartPTT Dispatcher*.

Peer ID: The identifier of a repeater.

Slot: Selection between slots (*Slot 1* or *Slot 2*).

To configure NAI - Extended Range Direct Mode, ensure that the following settings are specified:

1. The repeater has the corresponding license in MOTOTRBO CPS.

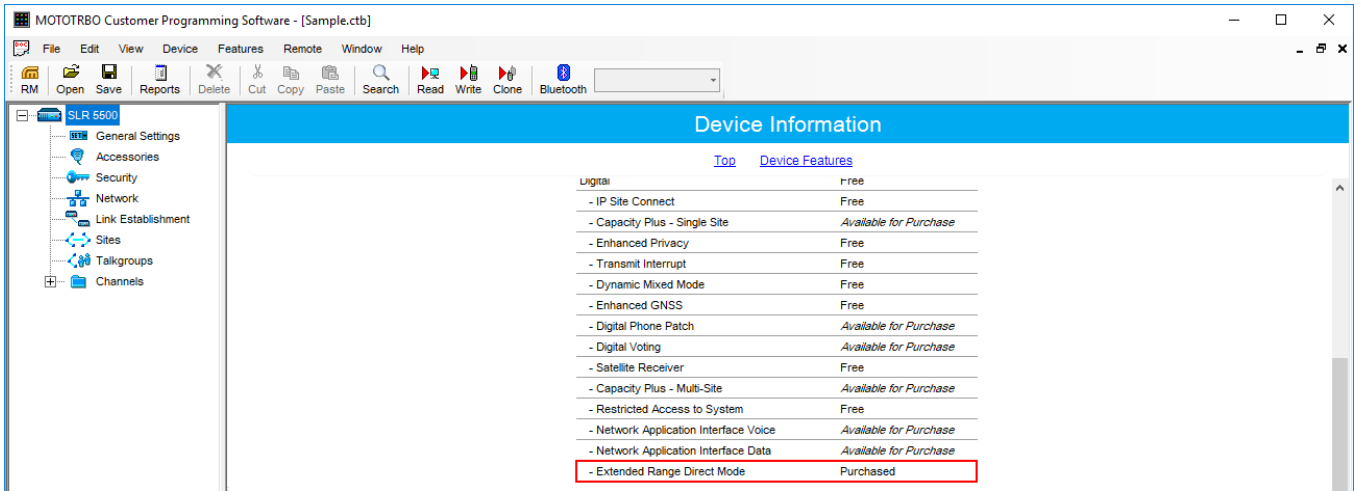

2. Extended Range Direct Mode has the *Enabled* value in MOTOTRBO CPS.

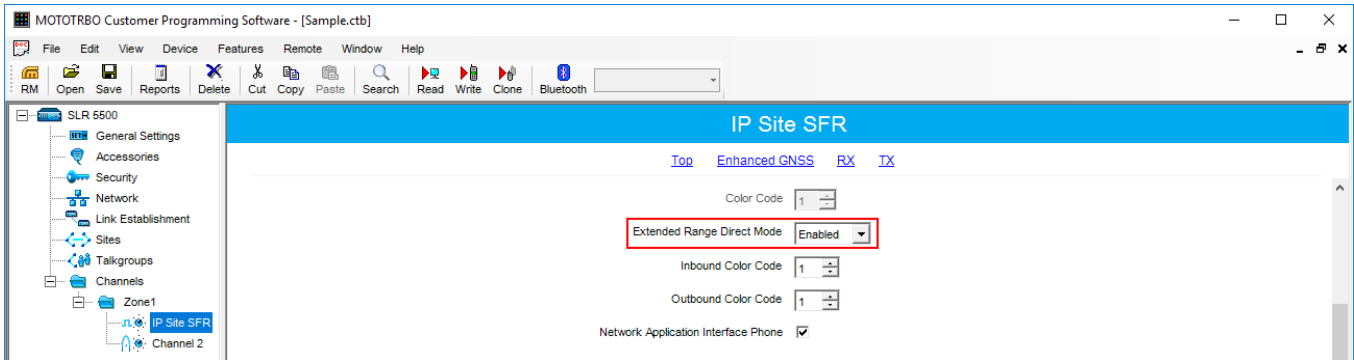

3. The **SFR Mode** check box is selected in the MNIS.

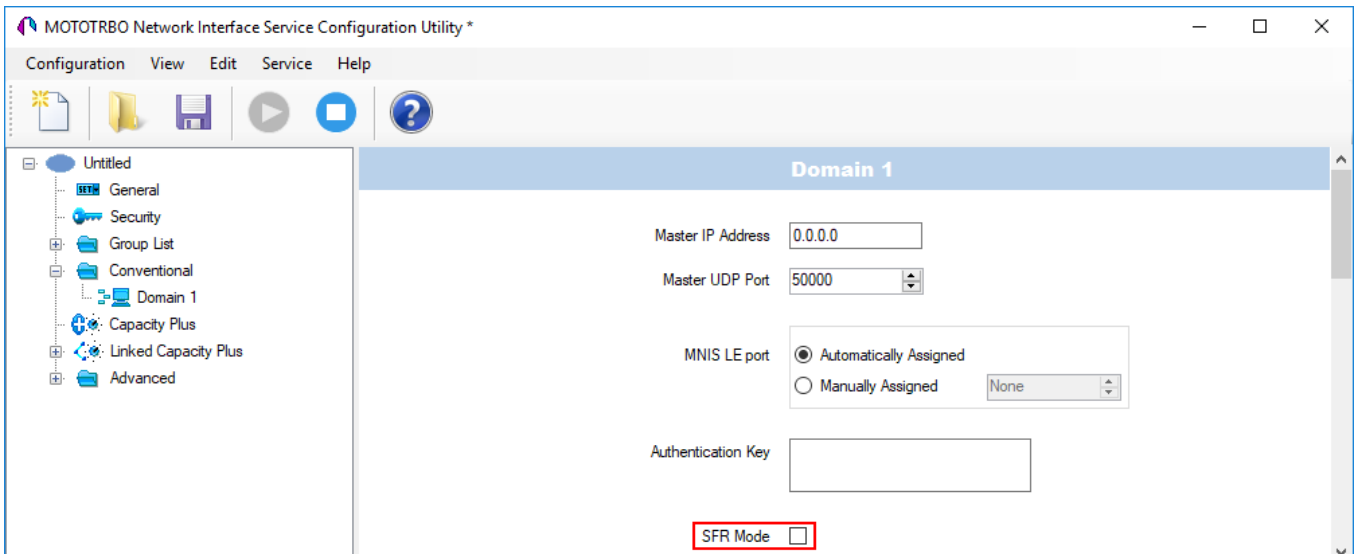

2.3.2 Adding and Configuring NAI Control Stations

To transmit voice packets over control station, you need to configure its settings.

Control station settings become available, when you select voice packet transmission over control stations, not repeaters.

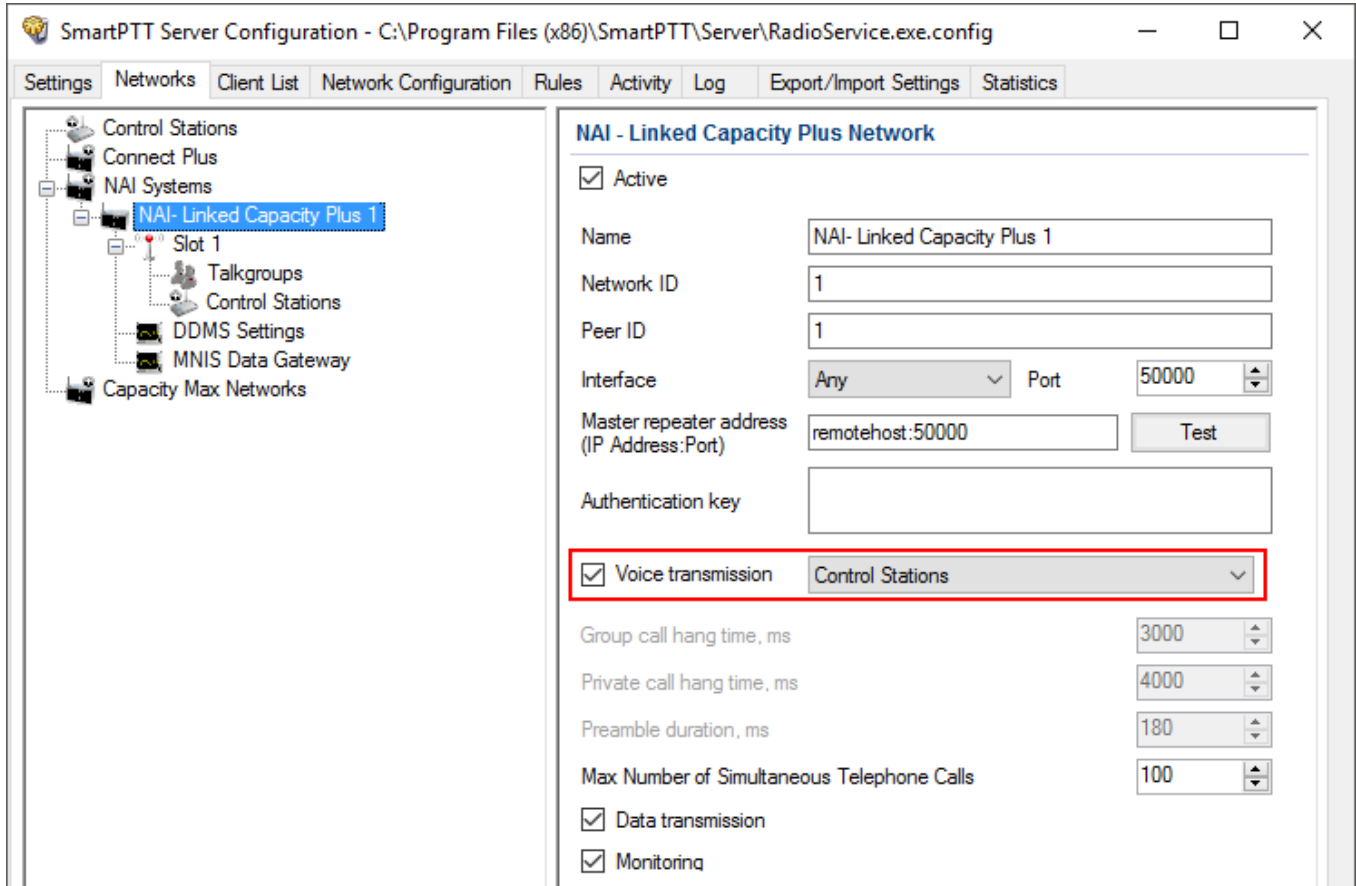

To configure the control station settings, right-click **Control Station**, point to **Add**, and select **MOTOTRBO control station**.

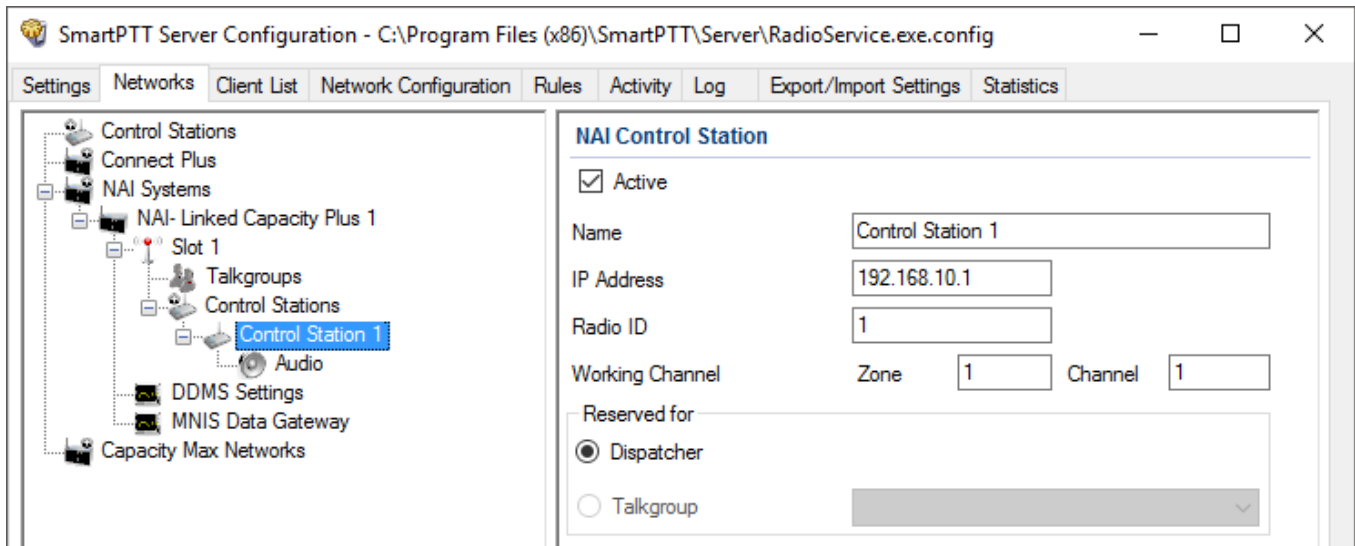

Active: Activates a control station.

Name: Control station name.

IP Address: Local IP address of the control station. The following address format and range are used: (001-223).(000-255).(000-255).(001-253). Users can use any address except 127.x.x.x in the range from 1.x.x.x to 223.x.x.x. We recommend to use the address *192.168.10.1* by default, and in case of conflicts with other network interfaces you should select a different IP address.

NOTE

If two or more control stations are connected to the computer, one of the first three octets of the IP address must be unique for each control station.

Radio ID: Unique radio identifier used during communication with it. In the IP Site Connect network, the ID is to be set in the range from 1 to 16776415. In the NAI - Capacity Plus or NAI - Linked Capacity Plus networks, the ID is to be set in the range from 1 to 65535.

Working Channel: Select the channel and the zone to be set at the control station at the radioserver launch.

Reserved for: Allows you to define how the control station is to be used. It can be used for private calls (**Dispatcher**) or for group calls (**Talkgroup**). This parameter is available only for NAI - Extended Range Direct Mode, NAI - Linked Capacity Plus and NAI - Capacity Plus networks. You can use one control station per one dispatcher or per one talkgroup. To allow group calls, select **Talkgroup**. At that, the list with added talkgroups becomes enabled. To allow private calls to and from the dispatcher, select **Dispatcher** and add [profiles](#) – one per dispatcher. In the profile, select the reserved control station. At that, **ID** will change and will match **Radio ID** set in the **NAI Control Station** settings.

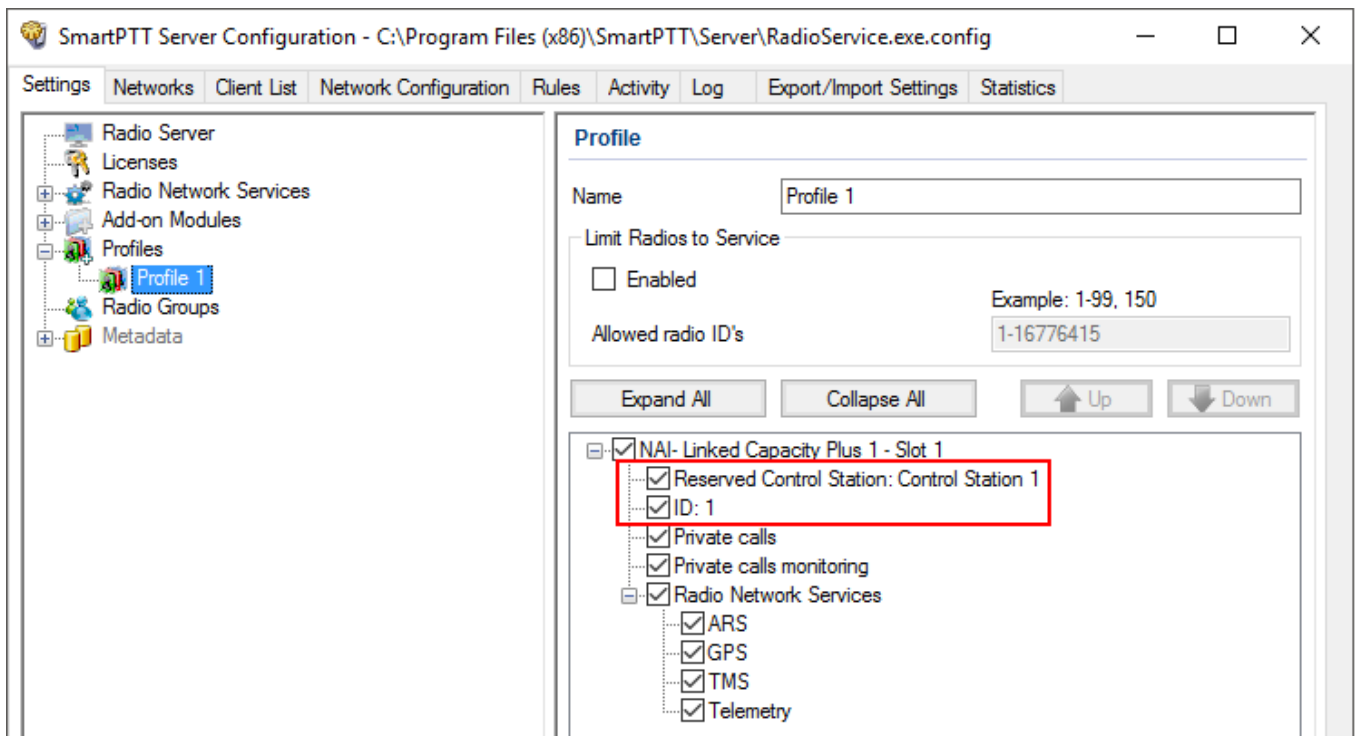

Also, make sure the following settings are made in CPS in control stations' configurations:

1. When using for talkgroups:
 - In **General Settings**, clear **Private Calls** check box.

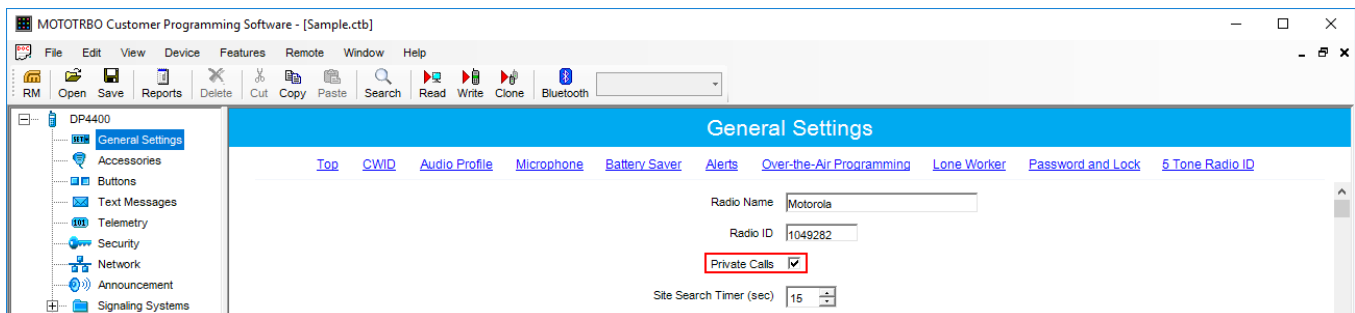

- In **Network** under **Control Station** section, select **Voice Only**.

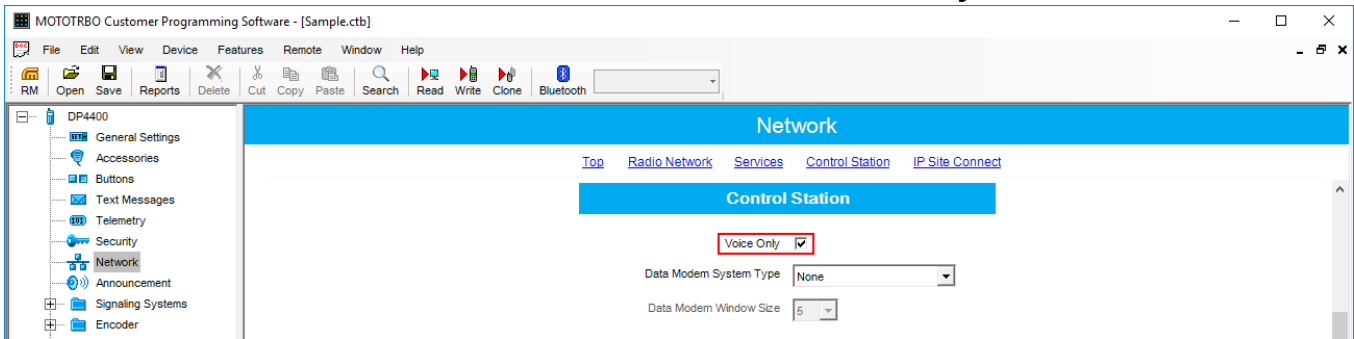

- In the **Channel** settings, in **RX Group List**, select the talkgroup, for which the control station is reserved in SmartPTT Radioserver Configurator.

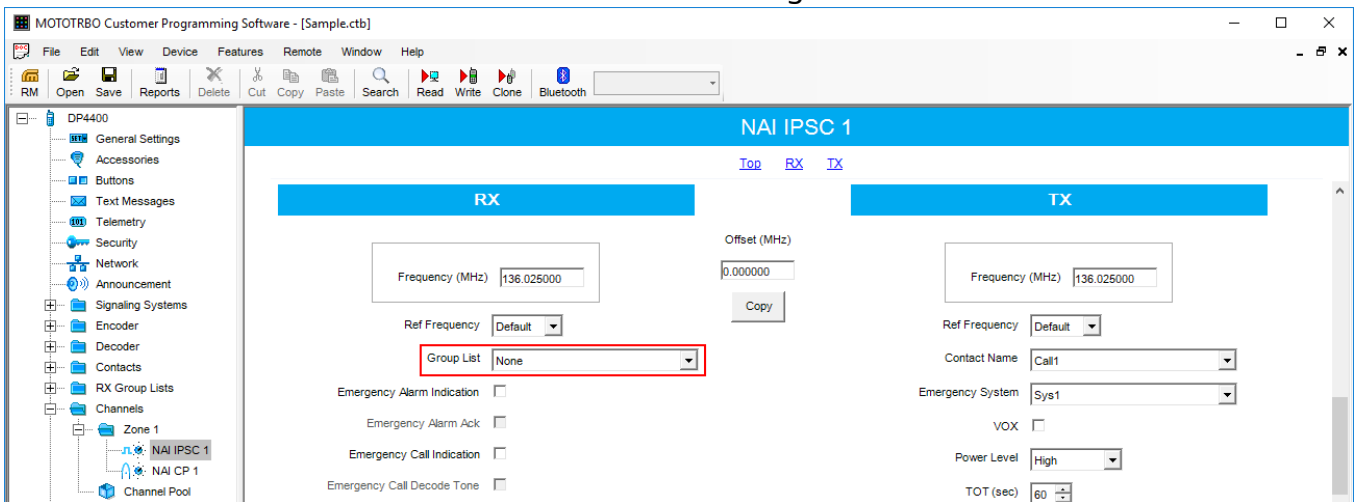

2. When using for dispatcher:

- In **General Settings**, select **Private Calls**.

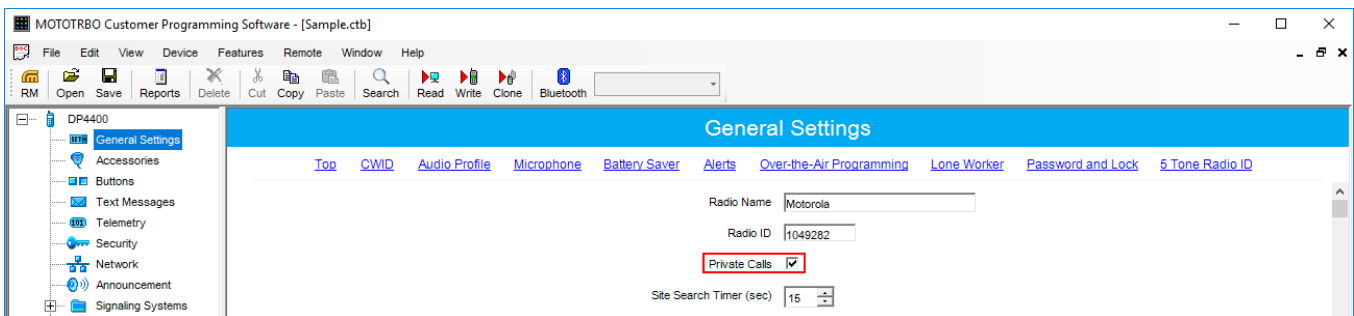

- In **Network** under **Control Station** section, select **Voice Only**.

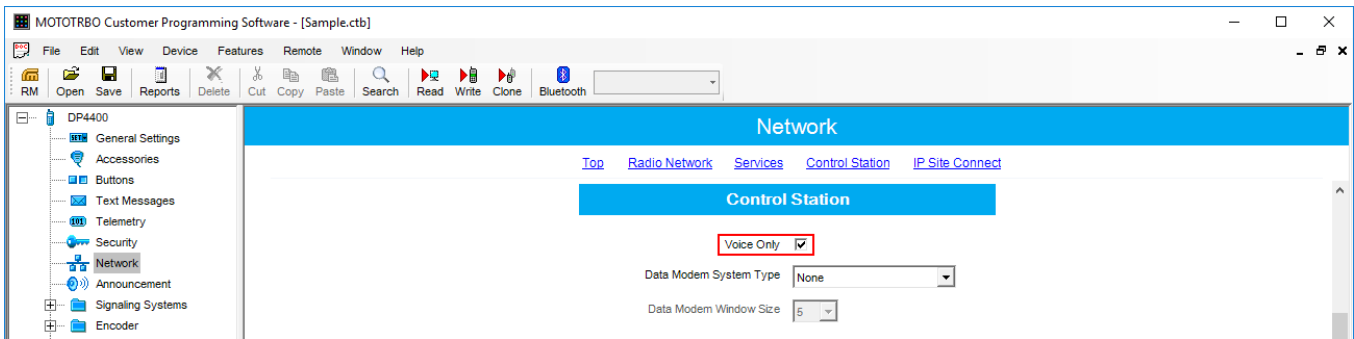

- In the **Channel** settings, in **RX Group List** select *None*.

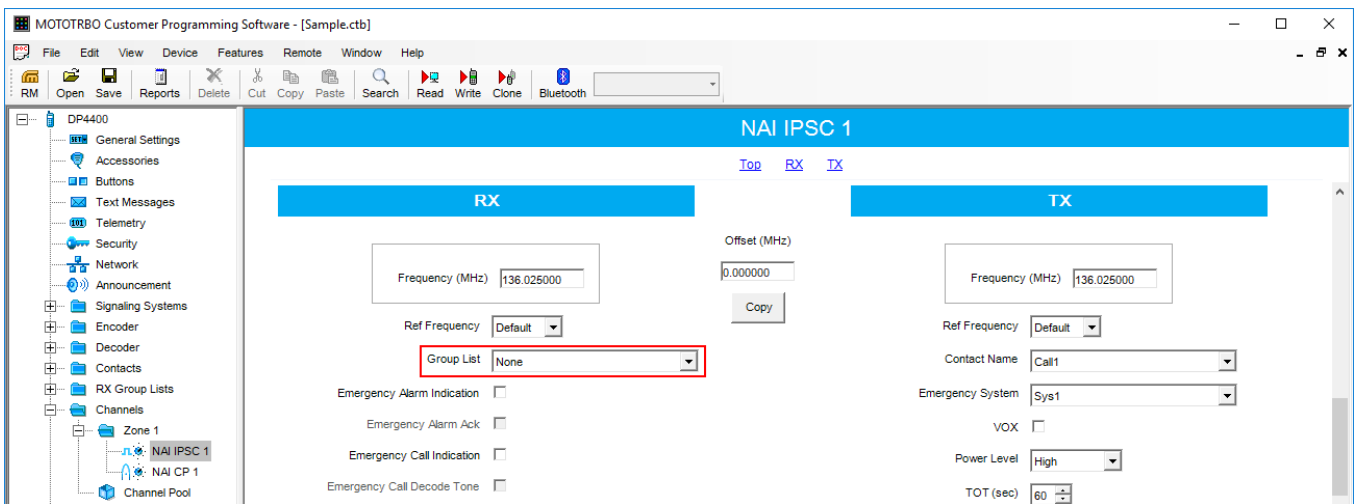

NOTE

All Calls can be initiated via a control station reserved for a group. If the control station is reserved for the dispatcher, you can only listen to **All Calls**.

2.3.2.1 Audio Settings

To select audio devices and set up VoIP parameters, click **Audio** in the **Networks** tab of *SmartPTT Radioserver Configurator*.

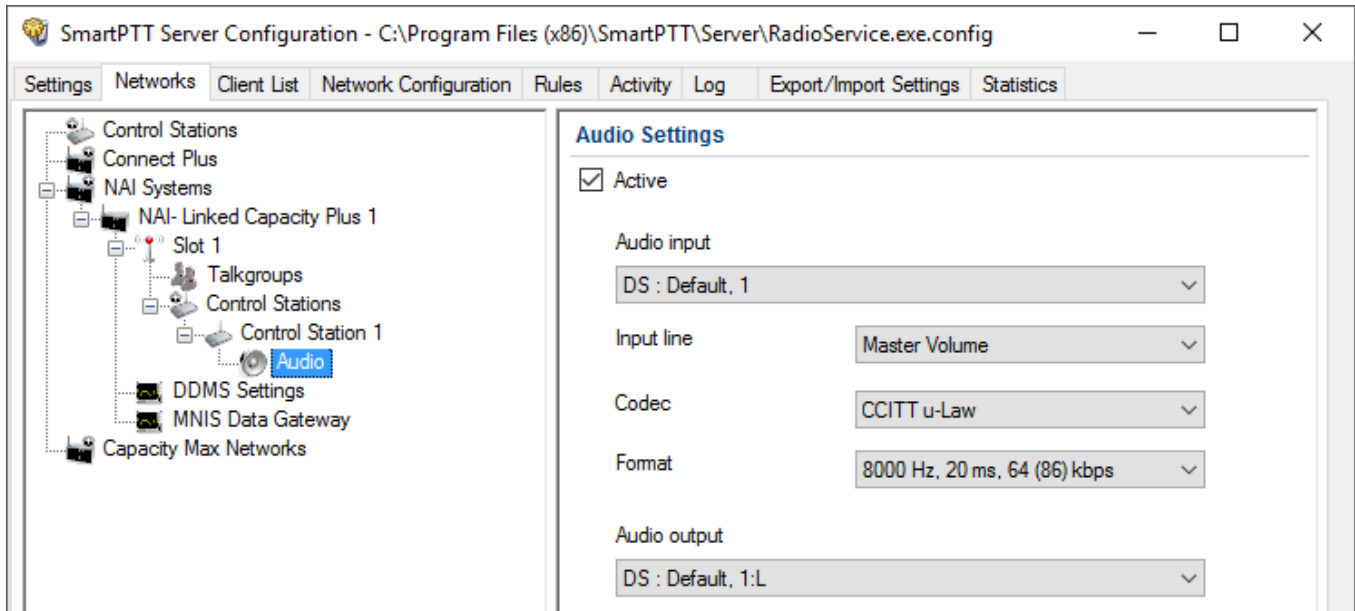

Active: Activates audio settings.

Audio input: An audio device to which the control station audio output is connected.

Input line: Audio mixer line used for connections. The control station audio output can be connected to the line input of the audio device.

Codec: Outgoing audio stream compression method.

Format: Sampling frequency of an outgoing audio stream.

Example

Specifications of the codec format **8000 Hz, 20 ms, 64 (86) kbps:**

- **8000 Hz** is the sampling rate
- **20 ms** is the frame size
- **64 kbps** is the voice data bit rate
- **86 kbps** is a full bit rate (required network bandwidth)

Audio output: An audio device to which the control station audio input is connected.

2.3.3 Configuring NAI Slots

To configure the NAI Network slots, on the **Networks** tab of SmartPTT Radioserver Configurator, click the desired slot. The **NAI Control Station** pane appears:

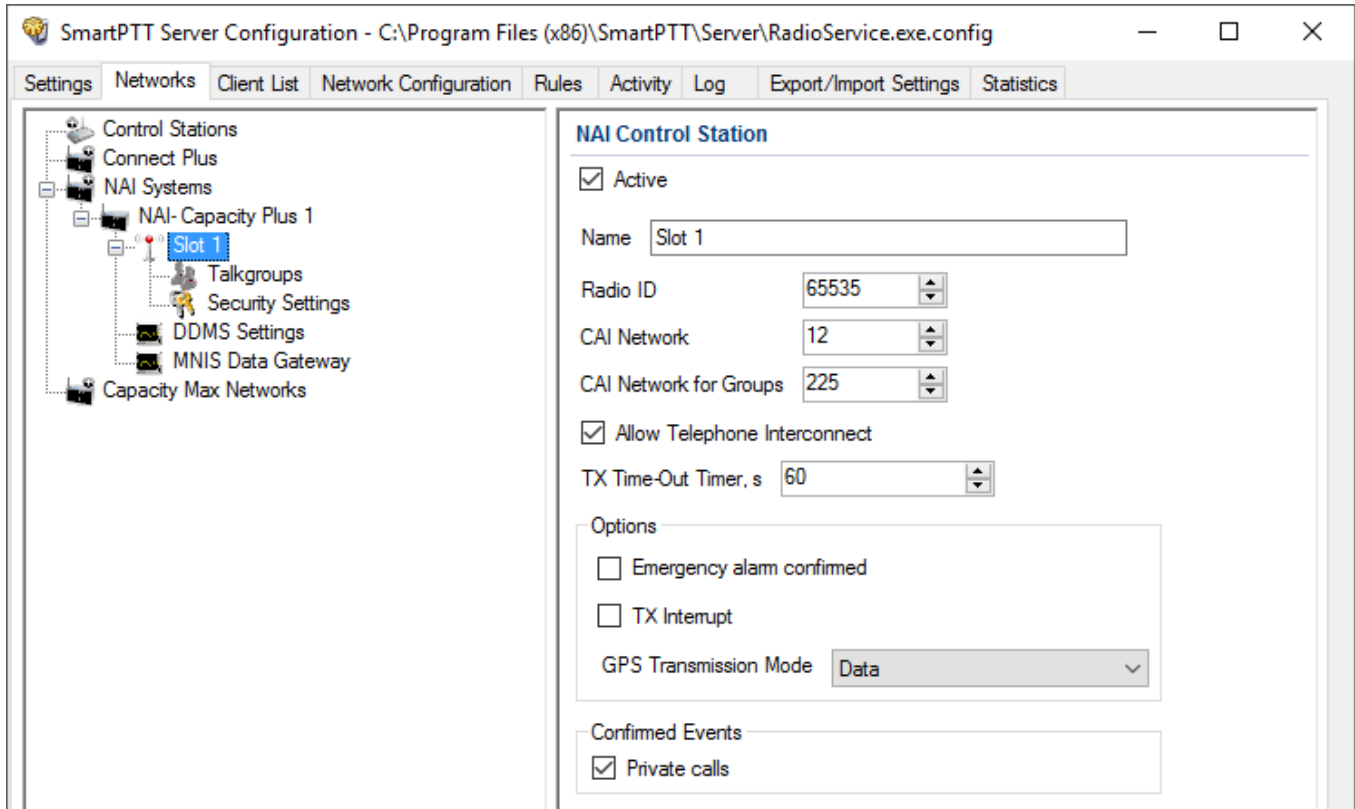

NOTE

For the NAI - Extended Range Direct Mode, NAI - Capacity Plus or NAI - Linked Capacity Plus networks, there is only one slot to configure.

Active: Activates a control station.

Name: Slot name.

Slot ID: Local slot identifier. This identifier is used in telephone calls (e.g., when there are many local slots to differentiate between them).

Radio ID: Unique identifier of a virtual control station corresponding to the network slot.

CAI Network: CAI-network identifier. The default value is 12 (must match *MOTOTRBO CPS* settings).

CAI Network for Groups: CAI-network for groups identifier. The default value is 225 (must match *MOTOTRBO CPS* settings).

Allow Telephone Interconnect: Enables telephone calls on the slot.

NOTE
Allow Telephone Interconnect is not applicable to the NAI - Extended Range Direct Mode systems.

Emergency alarm confirmed: Determines if the emergency alarm is allowed to be acknowledged.

TX Interrupt: Enables or disables the ability to interrupt a radio.

Private Calls: Enables or disables the private calls confirmation.

GPS Transmission Mode: Allows you to select the way how to transmit location updates: as a data packet in multiple bursts or as a single CSBK (Control Signaling Block).

Each solution has its own advantages and disadvantages:

GPS Transmission Mode	Advantages	Disadvantages
Data	No need to configure additional settings for receiving GPS data	Increased traffic load on a channel
CSBK	<ul style="list-style-type: none"> • Low traffic load on a channel • Increased GPS transmission frequency rate — once in 15 seconds 	<ul style="list-style-type: none"> • Not all radios support CSBK commands • Additional MNIS settings*
Enhanced CSBK	<ul style="list-style-type: none"> • Low traffic load on a channel • Increased GPS transmission frequency rate — once in 7.5 seconds 	<ul style="list-style-type: none"> • Not all radios support CSBK commands • Additional MNIS settings*

NOTE
 The Enhanced CSBK **GPS Transmission Mode** is not applicable to the NAI - Extended Range Direct Mode systems.

To transmit location data using CSBK and Enhanced CSBK, configure additional MNIS settings, which include adding repeater latitude and longitude. This information is used for calculation of radio locations.

- For NAI - IP Site Connect configuration select **Conventional** → **IP Site Connect/Extended Range Direct Modedomain name** and in the **Repeater GPS Coordinates** area specify latitude and longitude for each network system:

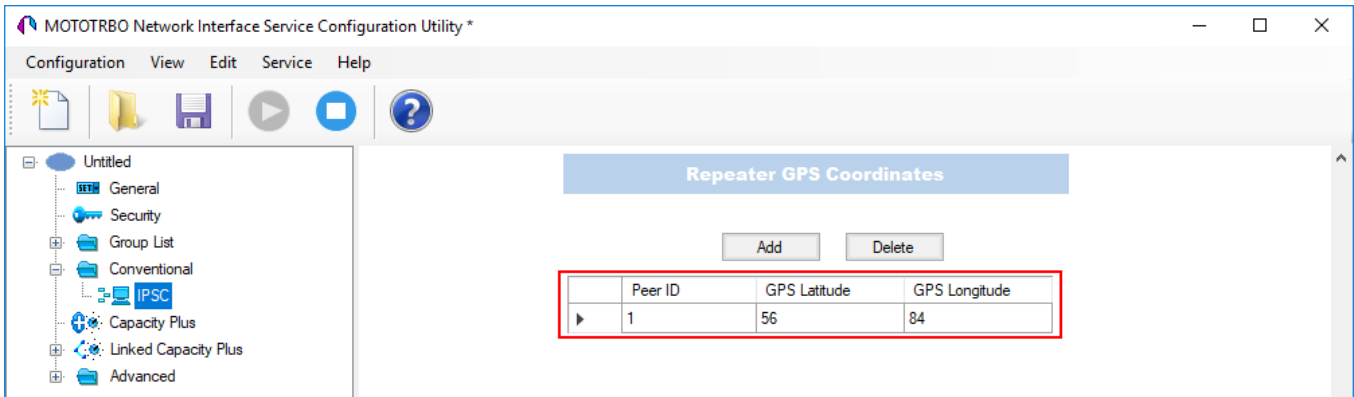

- For NAI - Capacity Plus configuration specify latitude and longitude just in one place:

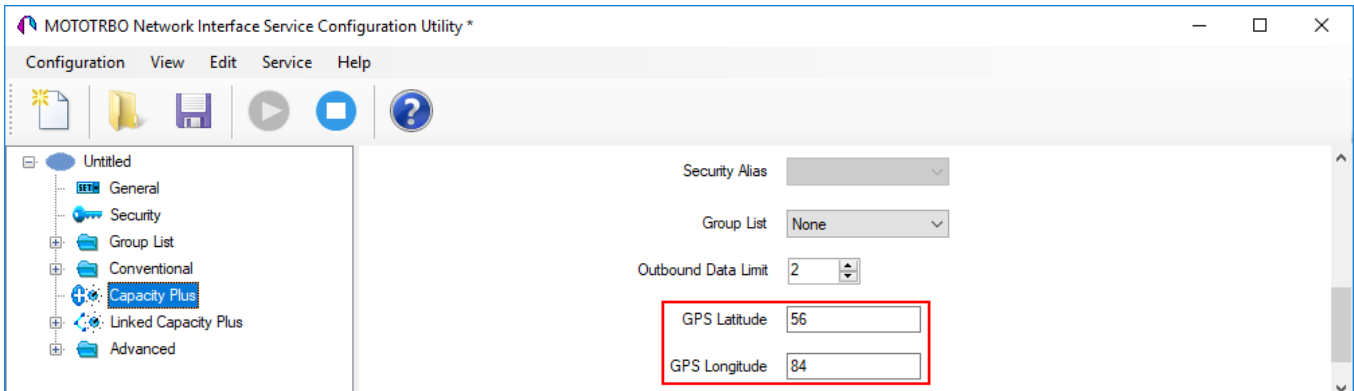

- For NAI - Linked Capacity Plus Id configuration specify latitude and longitude for each site:

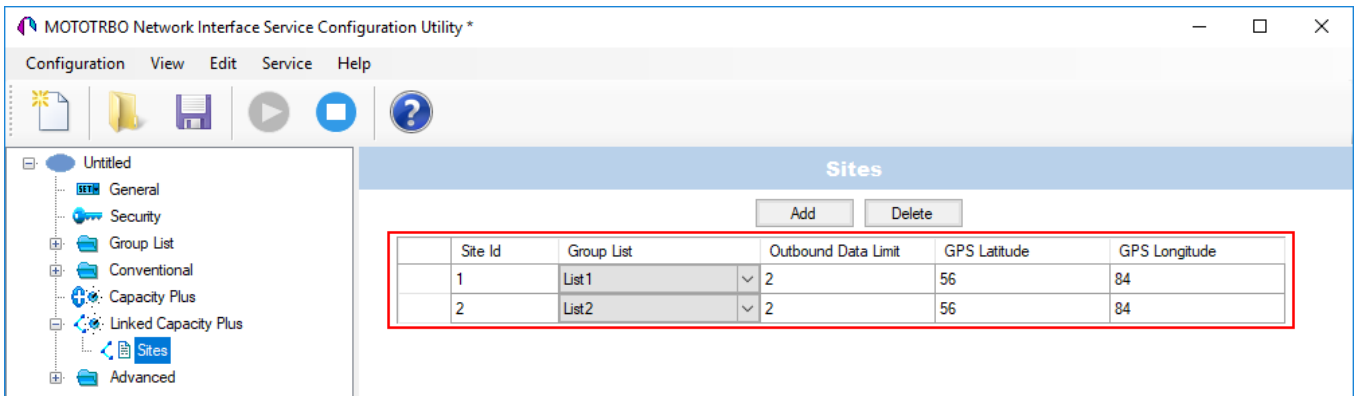

Also, to transmit location data using CSBK or Enhanced CSBK, select **CSBK Data** in radio settings:

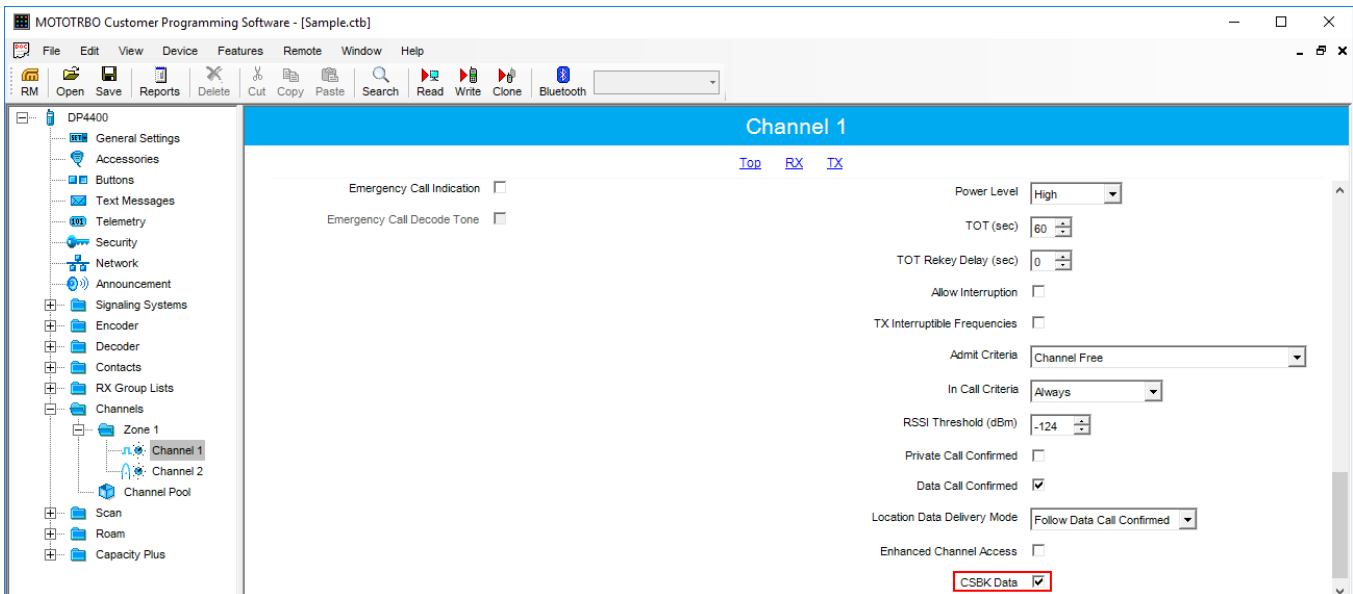

NOTE

Remember that Enhanced CSBK can be used on **Enhanced GNSS** channels only.

2.3.3.1 Configuring Local Slots

As soon as the local slot is added to the **Local Slots** table, a new section appears in the settings tree.

NOTE

Local slots become available only when *Repeater* is selected for voice transmission.

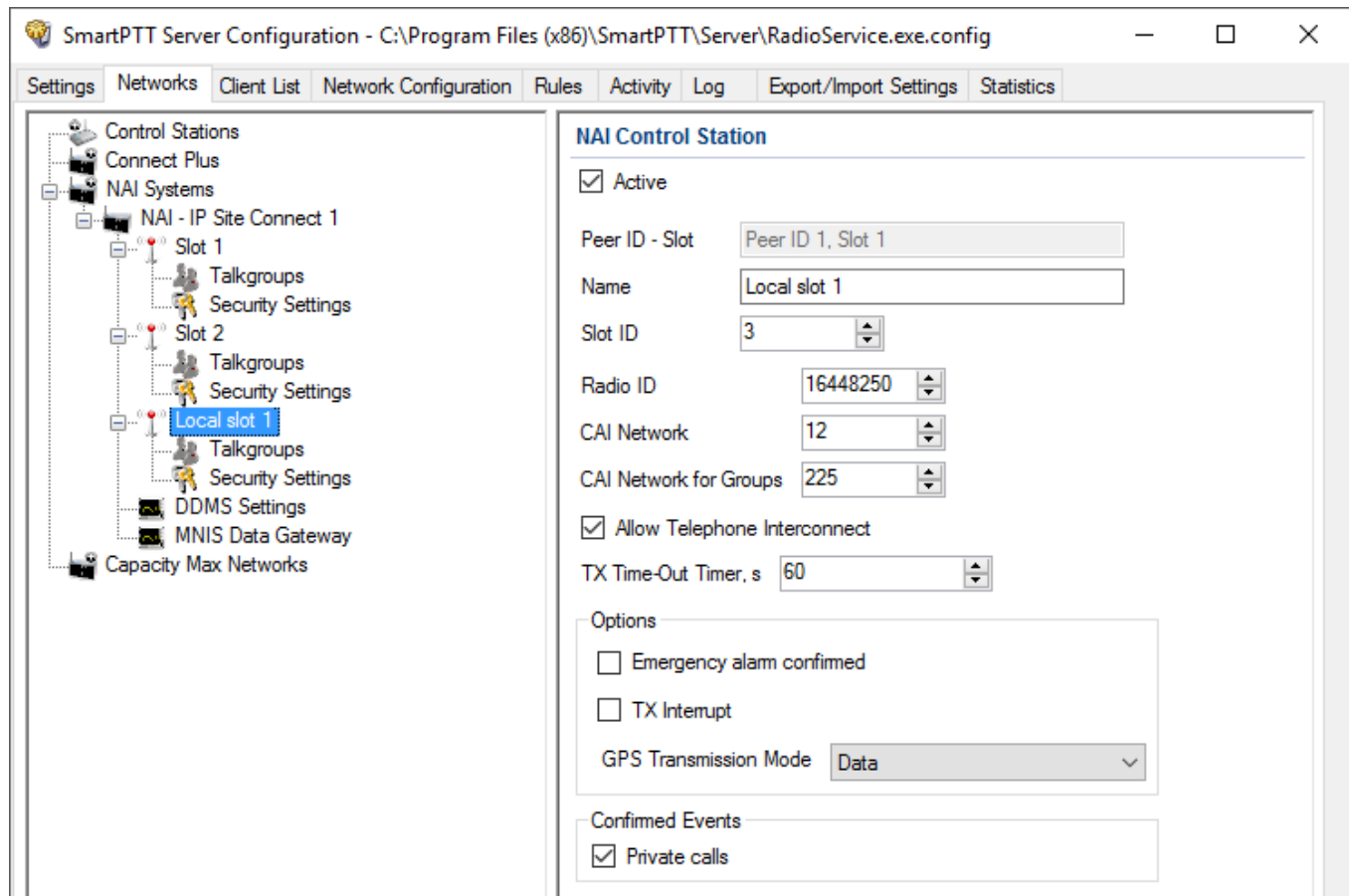

Active: Allows you to enable or disable a local control station.

Peer ID - Slot: Peer identifier and slot number. Data is taken from the **Local Slot** table.

Name: Name of the local slot. It is used in *SmartPTT Radioserver Configurator* and in *SmartPTT Dispatcher*.

Slot ID: The identifier of the local slot, which will be used for group calls. This will be used in a group call mask. It must be unique in the system.

Radio ID: Unique radio identifier used during communication. It can match **Radio ID** of the virtual slots.

CAI Network: CAI-network ID. Use the default value of 12.

CAI Network for Groups: Group CAI-network ID. Use the default value of 225.

Allow Telephone Interconnect: Allows telephone calls on the slot.

TX Time-Out Timer, s: Time period during which the radio can transmit without interruptions. When time is out, the transmission is interrupted.

Emergency alarm confirmed: Determines if the emergency alarm is allowed to be acknowledged.

TX Interrupt: Enables or disables the ability to interrupt a radio.

Private calls: This feature sets private calls on the current digital channel as confirmed.

GPS Transmission Mode: Allows you to select the way how to transmit location updates: as a data packet in multiple bursts or as a single CSBK (Control Signaling Block). For more information, see [GPS Transmission Mode](#).

To configure groups of the local slot, click **Talkgroups**. Configure talkgroup settings as ordinary IP Site Connect talkgroups.

If you use encryption, go to **Security Settings**. For more information on how to configure encryption settings, see [Security Settings in NAI systems](#).

2.3.3.2 Configuring Joint GPS and Indoor Data

If you want to receive joint location data (GPS and indoor) in NAI, configure the following settings:

- Radio settings in *MOTOTRBO CPS*
- Radio settings in SmartPTT Dispatcher
- Repeater settings in *MOTOTRBO CPS*

2.3.3.2.1 Configuring Radio in MOTOTRBO CPS

To configure radio in *MOTOTRBO CPS*, follow these steps:

1. In the radio firmware file, select **Channels** → **<Zone Name>** → **<Channel Name>**.
2. In the **<Channel Name>** pane, perform the following actions:
 - Select the **Enhanced GNSS** check box, and from the **Window Size** list, select *10*.
 - From the **Compressed UDP Data Header** list, select *MSI*.
 - Clear the **CSBK Data** check box.

2.3.3.2.2 Configuring Radio in SmartPTT Dispatcher

To configure radio in SmartPTT Dispatcher, follow these steps:

1. Open the radio properties window.
2. In the **Location** tab, perform the following actions:
 - a. Select the **Indoor Tracking** check box.
 - b. Select the **Update Interval** check box, and enter 30 in the field.

2.3.3.2.3 Configuring Repeater in MOTOTRBO CPS

To configure repeater in *MOTOTRBO CPS*, follow these steps:

1. In the repeater firmware file, select **Channels** → **<Zone Name>** → **<Channel Name>**.
2. In the **<Channel Name>** pane, in the **Enhanced GNSS area**, select the **Enable** check box.

2.3.3.3 Configuring Data Transmitting on CSBK/Enhanced CSBK channel

To transmit location data using CSBK and Enhanced CSBK, configure additional MNIS settings, which include adding repeater latitude and longitude. This information is used for calculation of radio locations.

NOTE

1. The Enhanced CSBK GPS Transmission Mode is not applicable to the NAI - Extended Range Direct Mode systems.
2. Enhanced CSBK can be used on **Enhanced GNSS** channels only.
3. CSBK is incompatible with the GPS batching feature.

- For NAI - IP Site Connect configuration: Select **Conventional** → **IP Site Connect/Extended Range Direct Modedomain name** and in the **Repeater GPS Coordinates** area specify latitude and longitude for each network system:

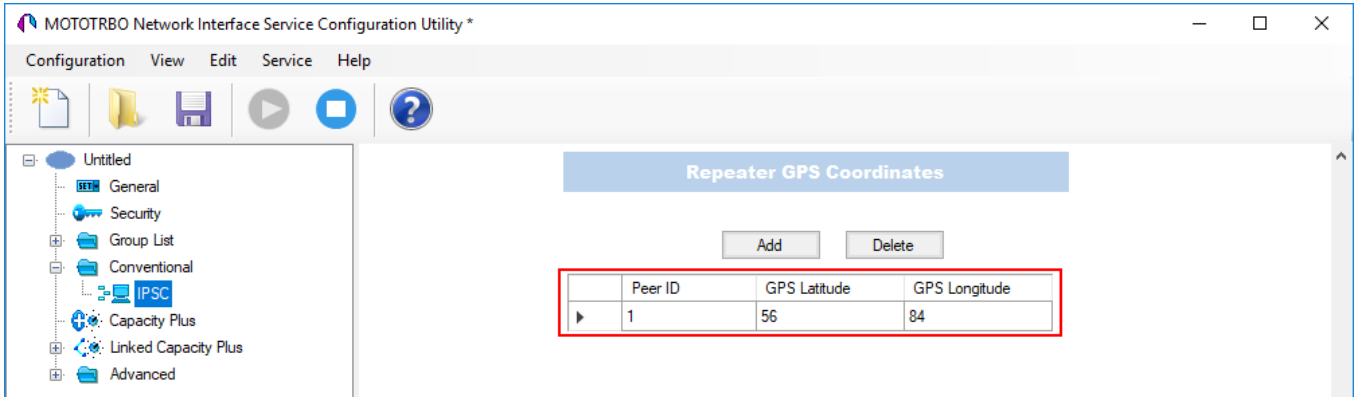

- For NAI - Capacity Plus configuration: Specify latitude and longitude just in one place:

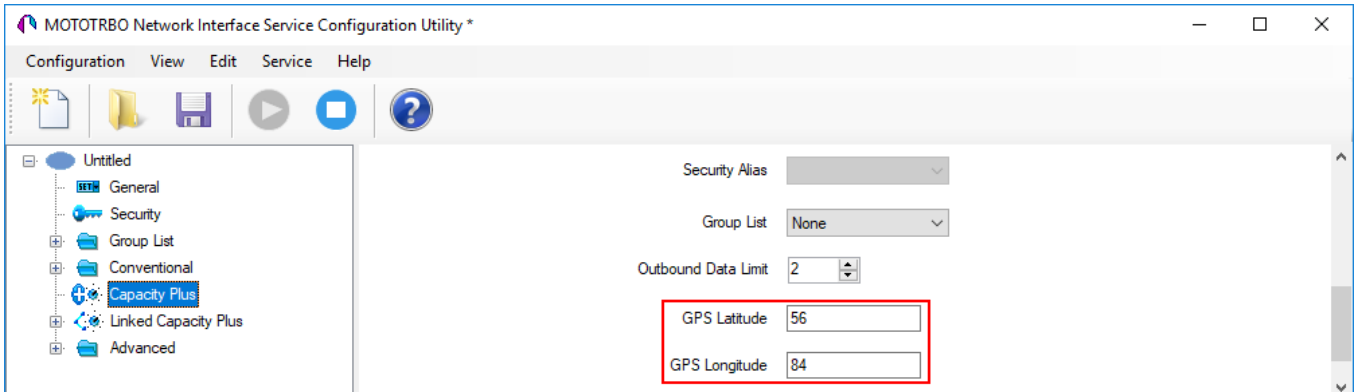

- For NAI - Linked Capacity Plus configuration: Specify latitude and longitude for each site:

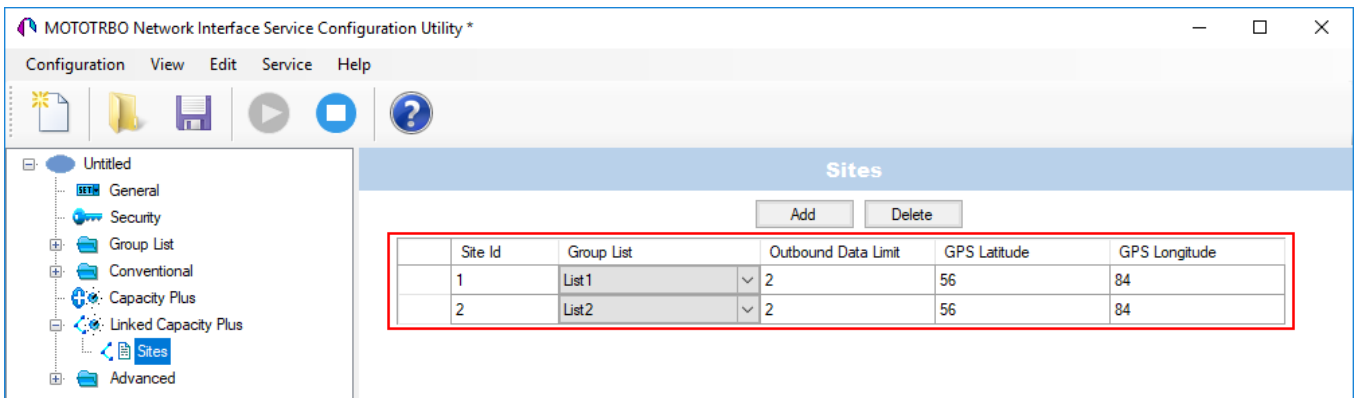

Also, to transmit location data using CSBK or Enhanced CSBK, select **CSBK Data** in radio settings:

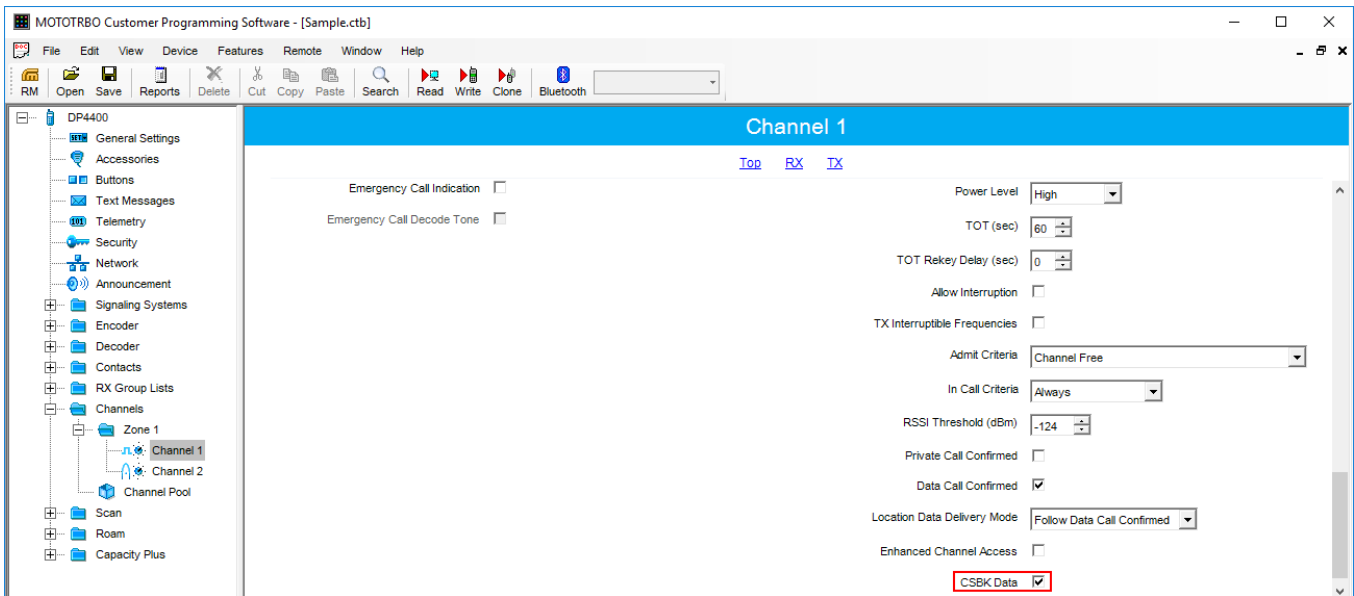

2.3.4 Configuring NAI Talkgroups

To configure slot groups, in the **Networks** tab of *SmartPTT Radioserver Configurator*, click **Talkgroups**. The **Control Station Talkgroups** pane appears:

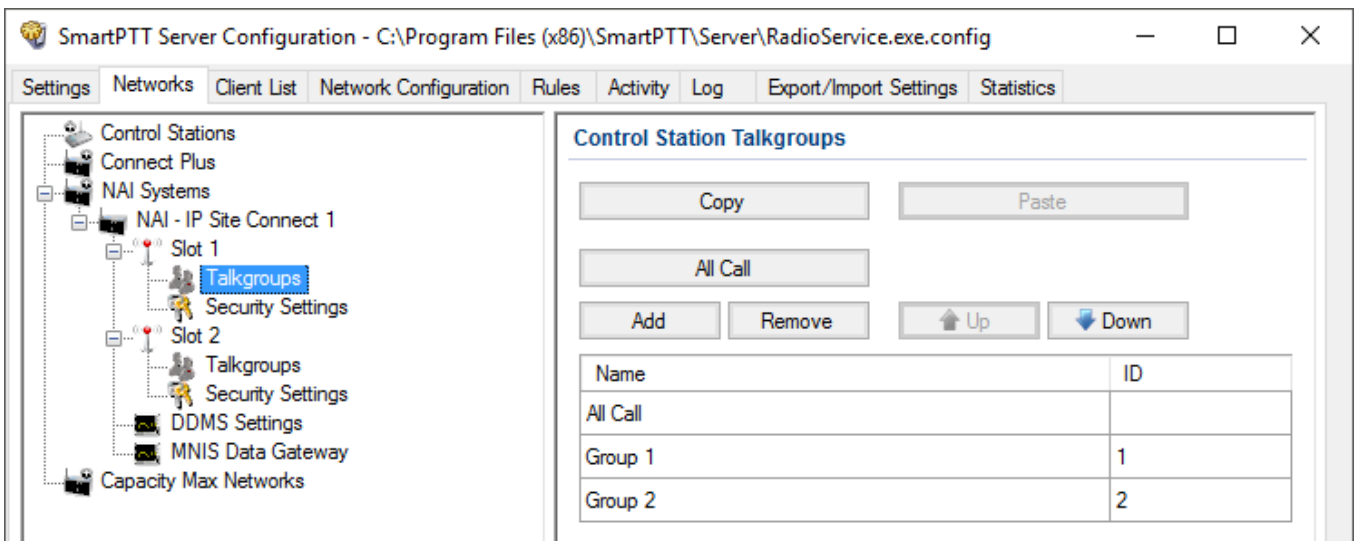

NOTE

The configuration process of the virtual control station talkgroups for NAI - IP Site Connect, NAI - Extended Range Direct Mode or NAI - Capacity Plus networks is absolutely similar to the configuration of MOTOTRBO control station talkgroups.

For NAI - Linked Capacity Plus network type, parameters of wide area and local talkgroups are set in the **Control Station Talkgroups** window. All the configured talkgroups are displayed in *SmartPTT Dispatcher*.

Wide area talkgroup calls are available to the radios that are in the coverage area of sites designated in MOTOTRBO CPS for this talkgroup. Select check boxes in the required columns of the **Talkgroups** tab in the repeater MOTOTRBO CPS settings. Each column corresponds to the site where the talkgroup is available for a call.

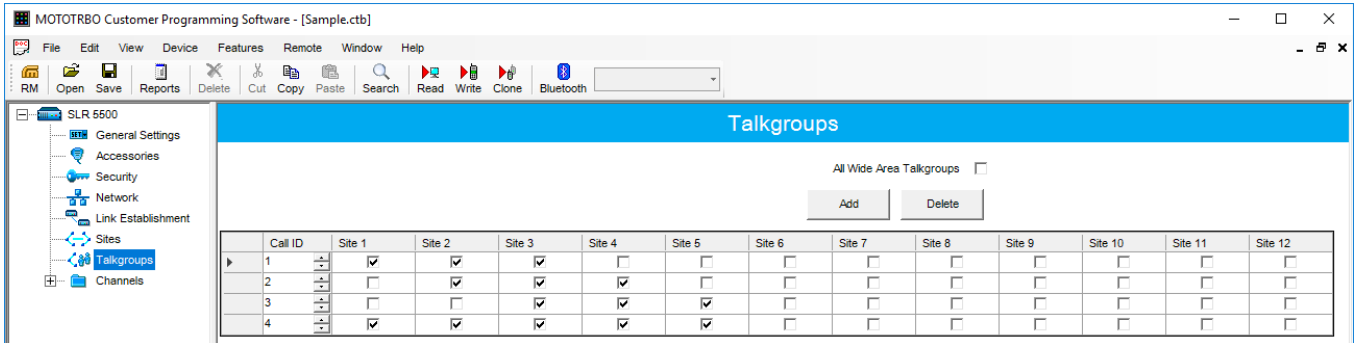

In order to display wide area talkgroups in *SmartPTT Dispatcher*, add necessary talkgroups in *SmartPTT Radioserver Configurator*, define talkgroup identifiers that correspond to the identifiers of the wide area talkgroups in the repeater MOTOTRBO CPS settings and select *Wide* in the **Site Number** field.

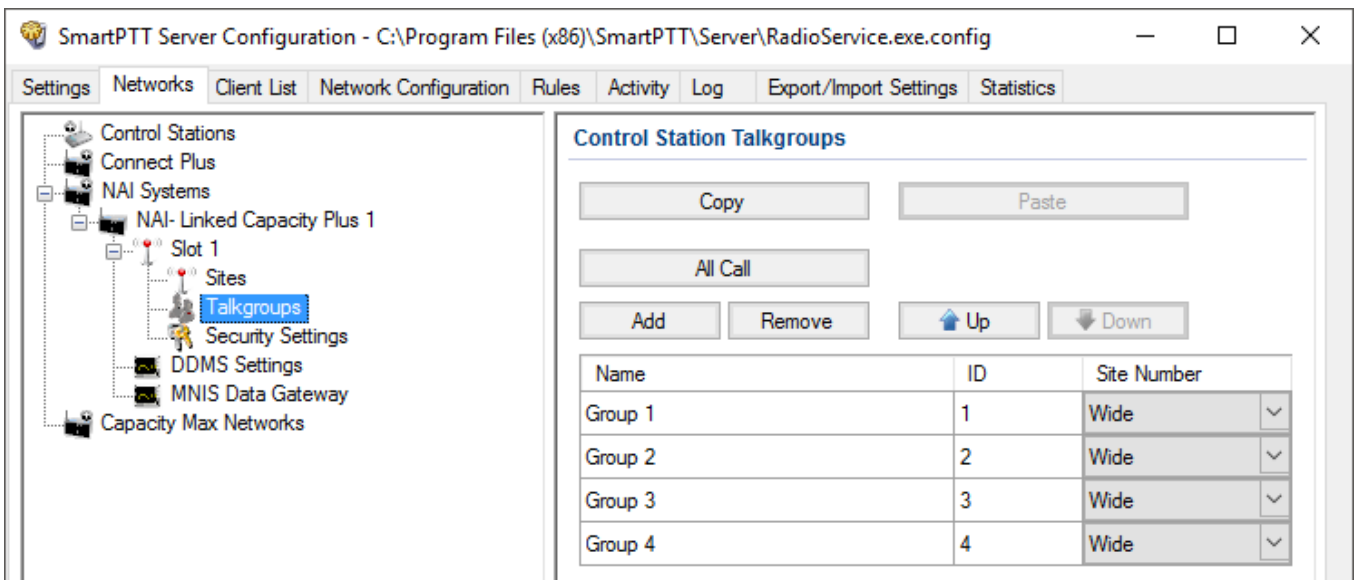

The talkgroups that are not specified in the repeater MOTOTRBO CPS settings are considered as local. The local talkgroup call does not go beyond the site where the call is initiated.

Add the required local talkgroups in *SmartPTT Radioserver Configurator*, define identifiers for them and select site number from the list in the **Site Number** field.

NOTE

Ensure that identifiers of wide area and local talkgroups do not match.

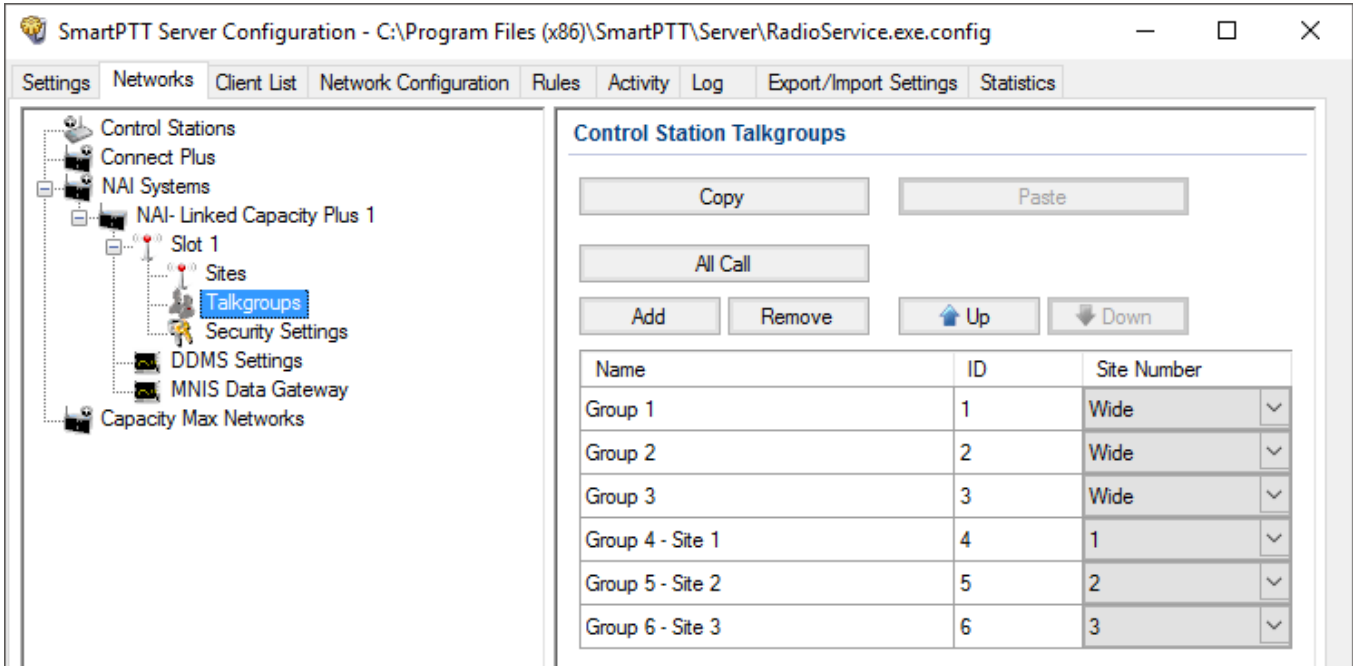

It is important to specify all talkgroups supported by the system in *SmartPTT Radioserver Configurator*. Otherwise, the operator can't initiate a call to such a talkgroup until the talkgroup member has made a group call to the operator.

To add the All Call, click **All Call**. In NAI - Linked Capacity Plus networks, you can add a wide All Call and a local All Call, which is limited to one site.

To add a wide All Call, which is available to all sites, click **All Call**. Ensure that **Site Number** is set to *Wide*.

To add an **All Call** limited to one site, click **All Call**, and in the **Site Number** column select the site number where the All Call will be heard. Please note, that you do not need any IDs for local All Calls. Only dispatchers can initiate the local All Call from the dispatch console.

NOTE

Local All Calls operate within one site in networks where voice transmission is carried out via a repeater. In hybrid networks, where voice transmission is carried out via a control station, a local All Call operates as the global All Call.

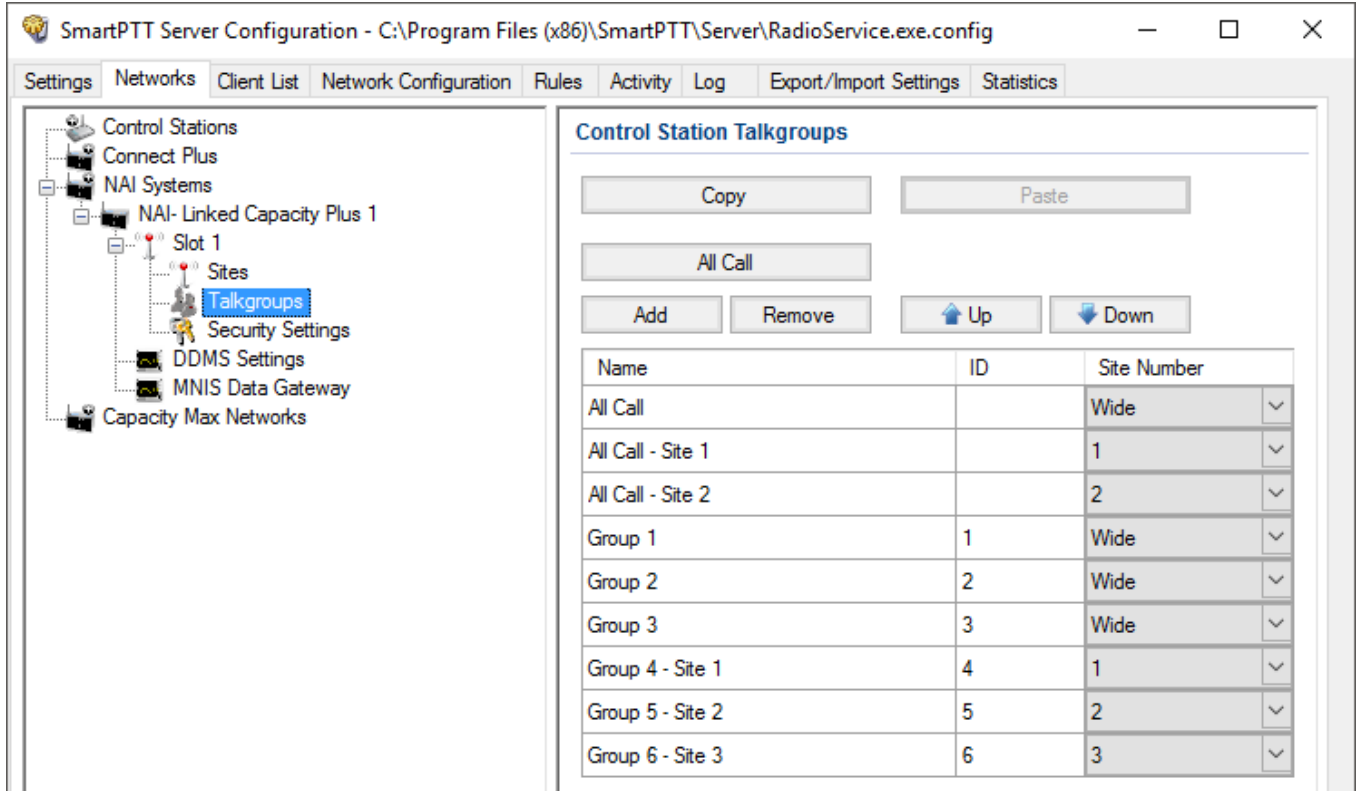

2.3.5 DDMS Service

Device Discovery and Mobility Service (DDMS) is a service that monitors presence of ARS capable radio units and reports their parameters (IP address, Radio ID, etc.) to SmartPTT Radioserver and *MOTOTRBO Network Interface Service Configuration Utility (MNIS)*.

Device Discovery and Mobility Service is closely connected to MNIS. DDMS filters the registration service packets (ARS), received by the repeater, and information on the radio presence in the network is sent to all systems for further processing.

Before configuring *Device Discovery and Mobility Service*, ensure that *MOTOTRBO DDMS* and *MOTOTRBO Network Interface Service Configuration Utility* are installed on the same computer.

2.3.5.1 Configuring DDMS in MOTOTRBO DDMS

To configure DDMS in MOTOTRBO DDMS, follow these steps:

1. Run MOTOTRBO DDMS.
2. In the left pane, select **Interfaces** → **ARS Settings**.
3. Ensure the **PortSU** field value matches the **ARS UDP Port** field value in **Advanced** → **Networks** of MOTOTRBO Network Interface Service Configuration Utility.

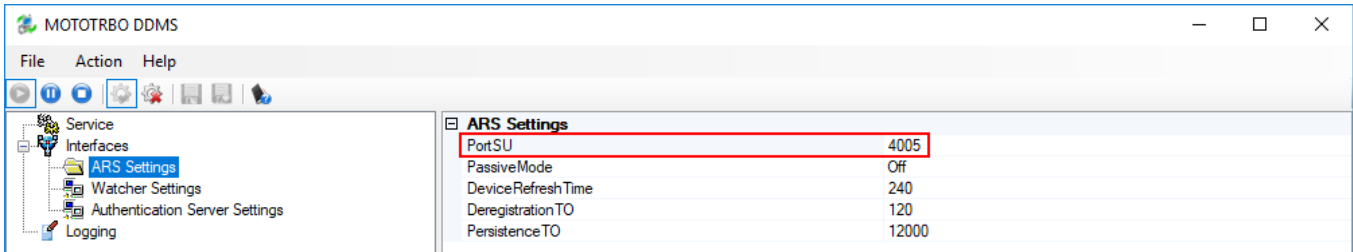

4. In the left pane, select **Interfaces** → **Watcher Settings**.
5. Ensure the **PortWatcher** field value matches the **WatcherPort** field in **Advanced** → **Networks** of *MOTOTRBO Network Interface Service Configuration Utility*.

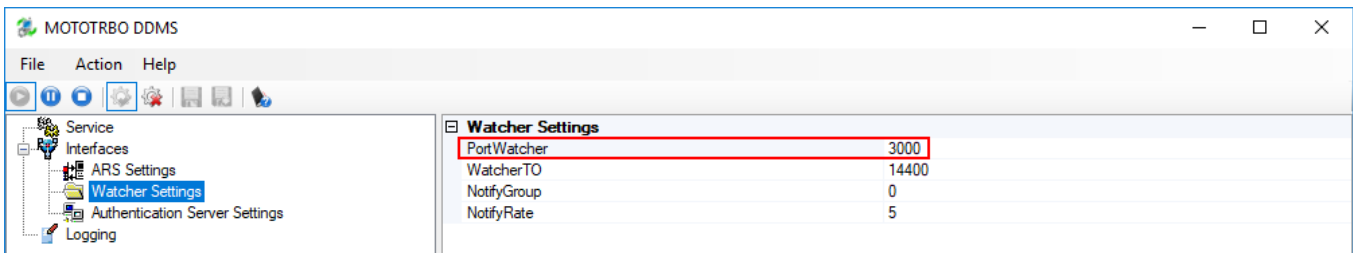

2.3.5.2 Configuring DDMS in SmartPTT Radioserver Configurator

To configure DDMS settings in SmartPTT Radioserver Configurator, follow these steps:

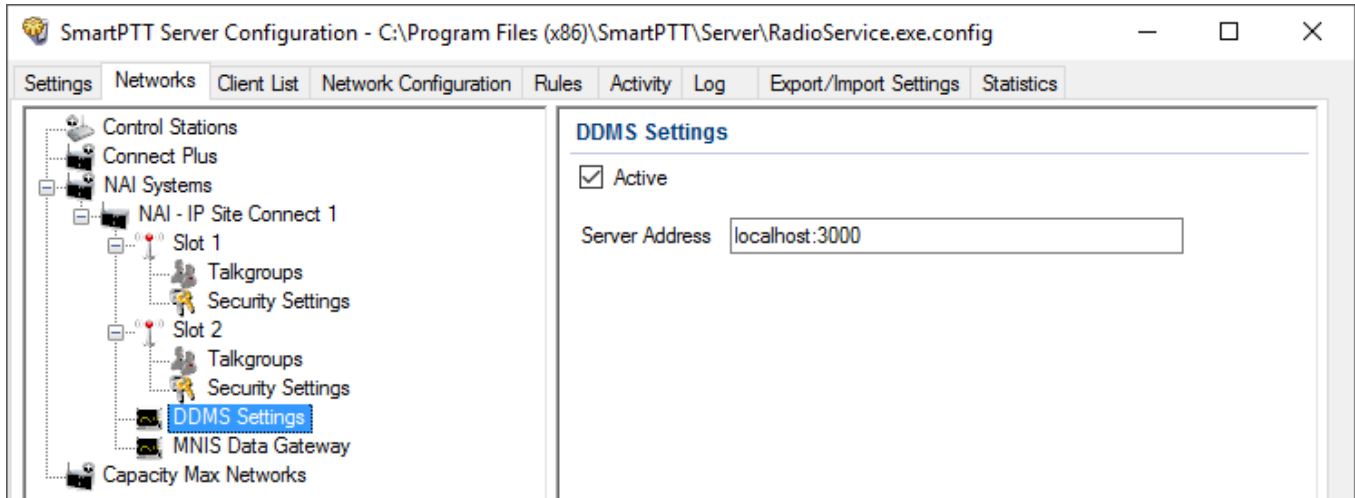
1. In the left pane of the **Networks** tab, expand **NAI Systems** → **<Added NAI network>** and select **DDMS Settings**.

2. In the **DDMS Settings** pane, perform the following actions:
 - a. Select the **Active** check box.
 - b. In the **Server Address** field, type the IP address of the computer with the *MOTOTRBO DDMS* application installed on it, and port number of the DDMS server.
The port number in this field must match the **PortWatcher** field value in **Interfaces** → **Watcher Settings** of *MOTOTRBO DDMS*.
3. At the bottom of the **SmartPTT Server Configuration** window, click **Save** () to save changes.
4. Click **Restart** () to restart SmartPTT Radioserver and apply changes.

2.3.6 MNIS Data Gateway

MNIS is used for data exchange and serves as a DDMS watcher.

Before configuring MOTOTRBO Network Interface Service, ensure that the following applications are installed on the computer:

- *MOTOTRBO Network Interface Service Configuration Utility*
- *MOTOTRBO CPS*

You also should have an access to the *MOTOTRBO CPS* firmware file of a master repeater.

Remote socket is used for connecting more than one NAI - Capacity Plus or NAI - Linked Capacity Plus networks to SmartPTT Radioserver.

For proper functioning of all connected networks (voice and/or data transmission), ensure the following:

- MOTOTRBO Network Interface Service Configuration Utility, [MOTOTRBO DDMS](#) and *MNIS Data Gateway Relay* are installed on multiple computers. The number of computers depends on the number of NAI - Capacity Plus or NAI - Linked Capacity Plus networks connected to SmartPTT Radioserver.

NOTE

To get information on how to install and configure these applications, see the corresponding guides.

- Separate MNIS and DDMS services are configured by using the corresponding applications and started for each network.

Thus, voice data is transmitted from repeaters to SmartPTT Radioserver directly, and data is transferred via computer with MNIS Relay and the MNIS and DDMS service applications.

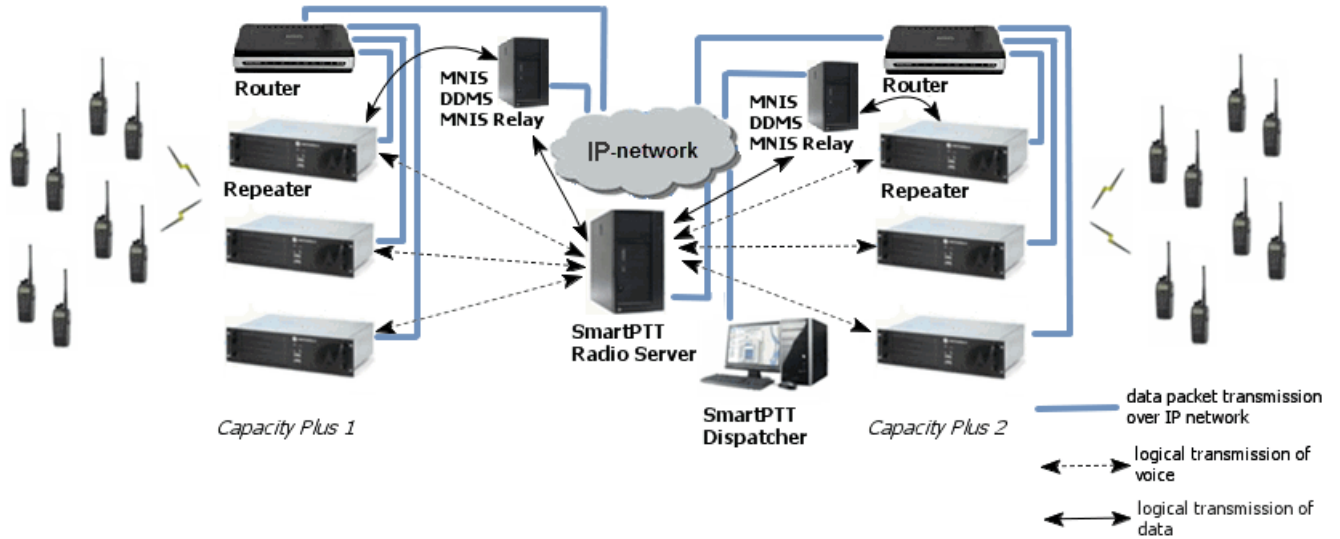

The section describes the configuration procedure of SmartPTT Radioserver Configurator and *MNIS Data Gateway Relay* for local and remote sockets.

You should repeat the configuration procedure of *MNIS Data Gateway Relay* and SmartPTT Radioserver Configurator for each separate network.

2.3.6.1 Configuring MNIS in MOTOTRBO Network Interface Service Configuration Utility

To configure MOTOTRBO Network Interface Service in *MOTOTRBO Network Interface Service Configuration Utility*, follow these steps:

1. Run *MOTOTRBO Network Interface Service Configuration Utility*.
2. In the **System Operation Mode** field of the **General** node, select a mode depending on the network type selected in *SmartPTT Radioserver Configurator*.

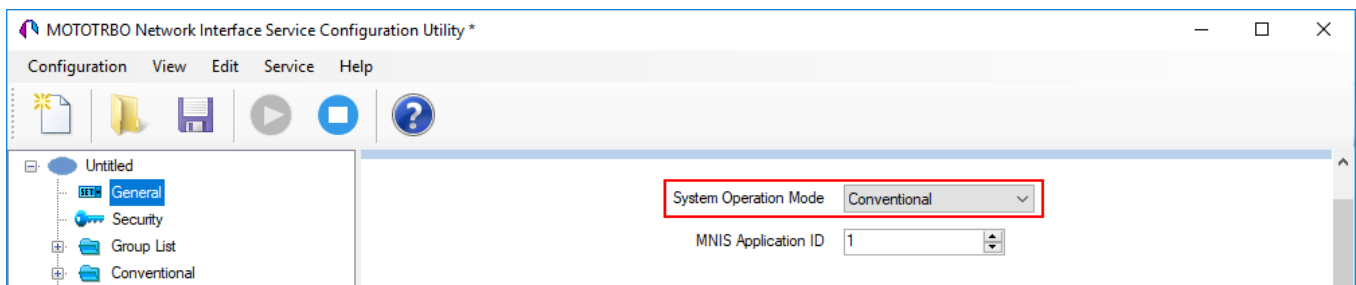

3. In the **Security** node, set the encryption keys that match the keys specified in the radio *MOTOTRBO CPS* settings.

4. For IP Site Connect/Capacity Plus/Linked Capacity Plus set up the following parameters in the **Conventional/Capacity Plus/Linked Capacity Plus** sections respectively:

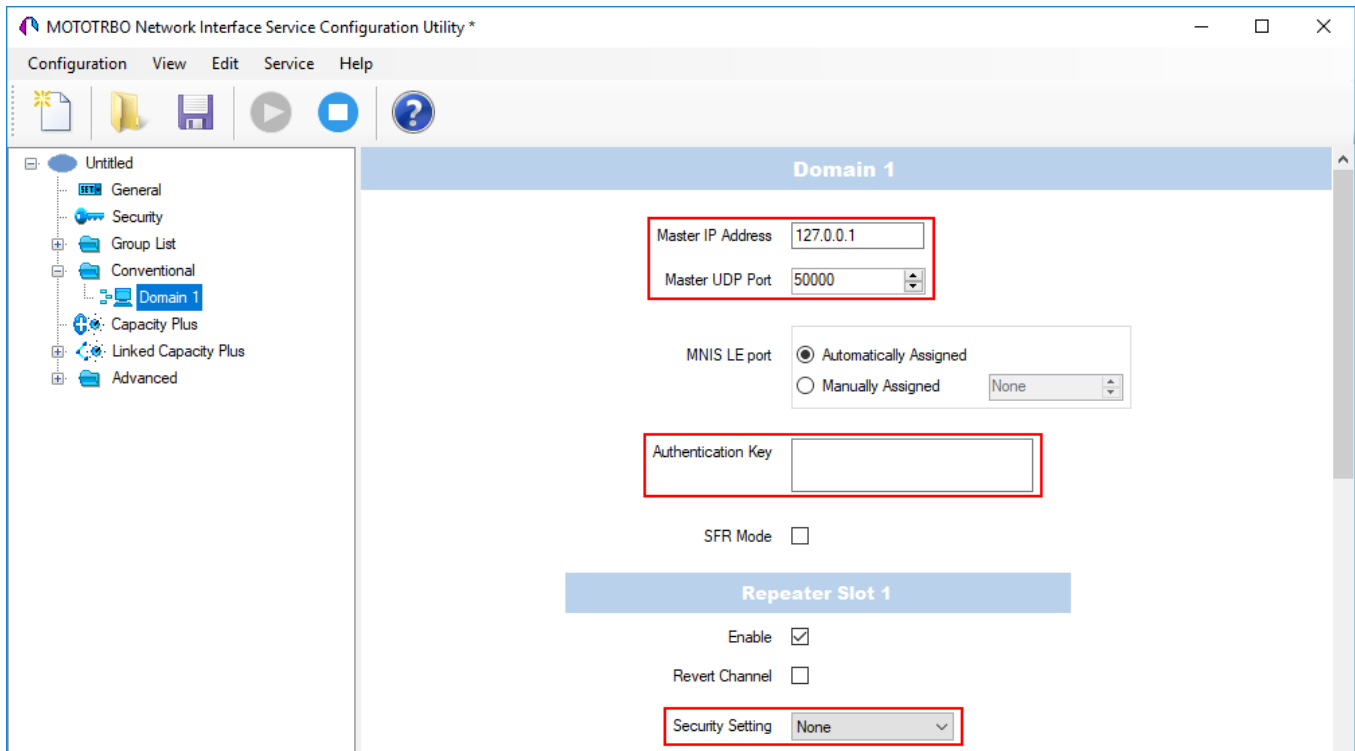

- In the **Master IP address** field, type the Master repeater IP address. This value should match **Master IP** value in *MOTOTRBO CPS* in the **Link Establishment** pane.
- In the **Master UDP Port** field, type the Master repeater UDP port. This value should match **Master UDP Port** value in *MOTOTRBO CPS* in the **Link Establishment** pane.
- In the **Authentication Key** field, type the authentication key, if it is set in *MOTOTRBO CPS* in the **Link Establishment** pane.
- From the **Security Settings** list, select the desired encryption mode. The privacy settings should match the repeater security settings in *MOTOTRBO CPS*.

5. In the **Advanced** node, perform the following actions:

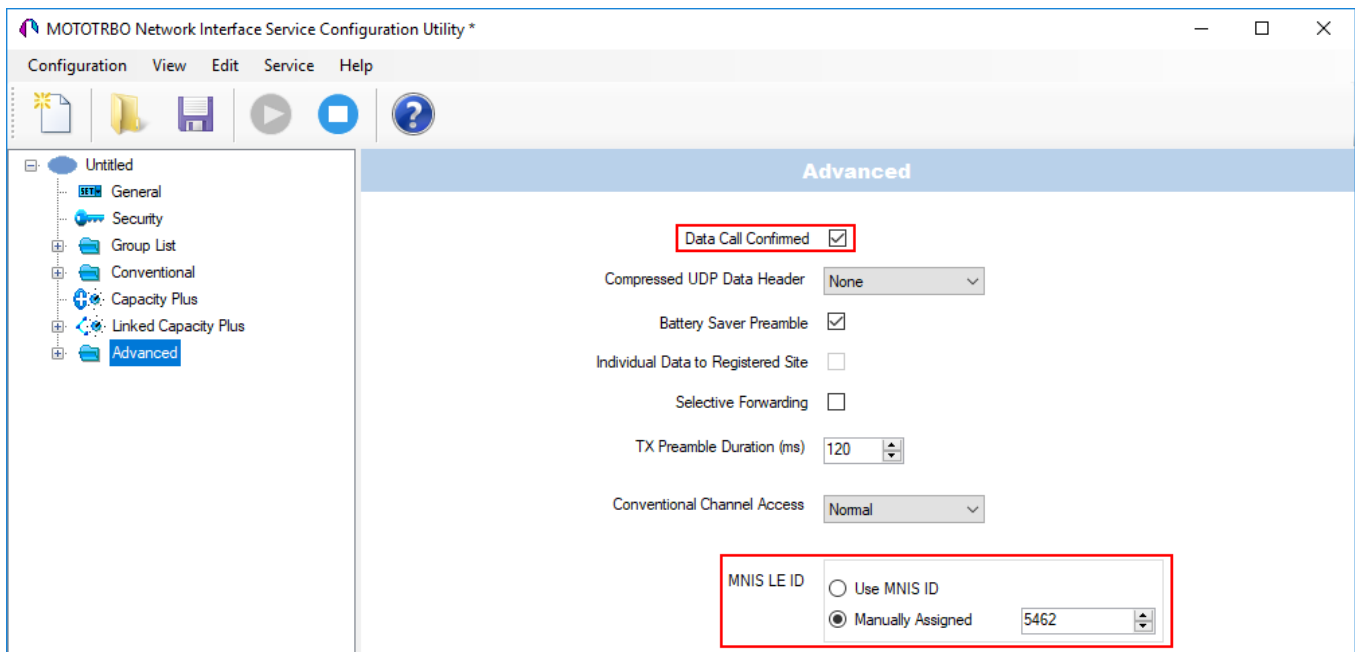

- a. Clear the **Data Call Confirmed** check box.
 - b. In the **MNIS LE ID** area, click **Manually Assigned** and enter a unique identifier MNIS.
6. Click **Save** () to save changes.

2.3.6.2 Configuring MNIS Data Gateway for Local Socket

To configure MNIS Data Gateway for a local socket, follow these steps:

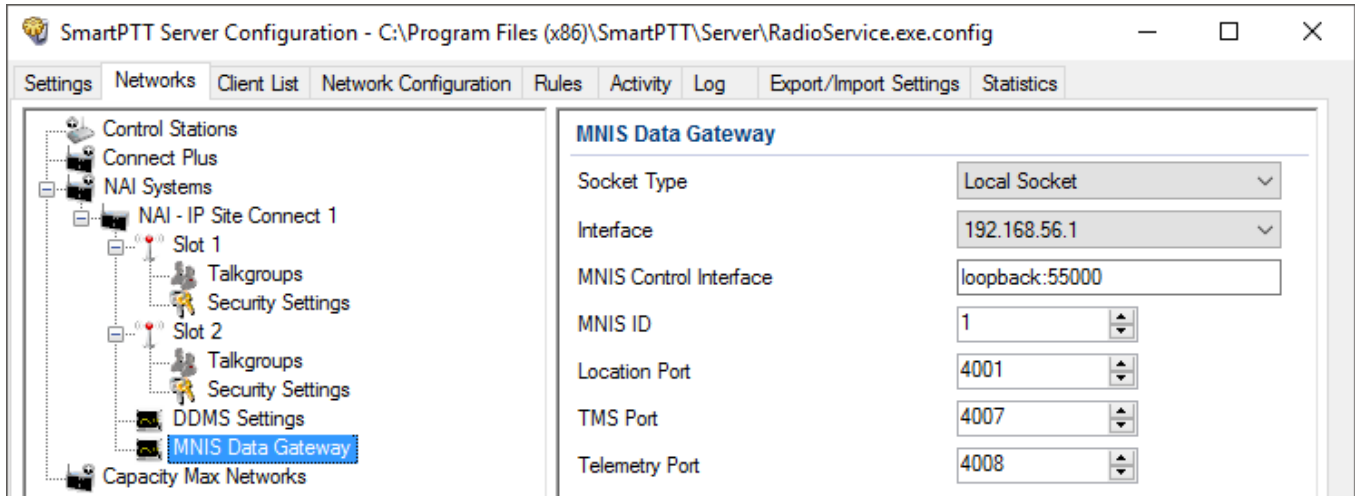
1. In the left pane of SmartPTT Radioserver Configurator, select **NAI Systems** → **NAI - Capacity Plus/NAI - Linked Capacity Plus Network** → **MNIS Data Gateway**.

2. In the **MNIS Data Gateway**, perform the following actions:
 - a. From the **Socket Type** list, select *Local Socket*.
 - b. From the **Interface** list, select the IP address specified in the **Tunnel IP Address** field in the **General** node of *MOTOTRBO Network Interface Service Configuration Utility*.
The IP address should not match the IP address of the computer on which *MOTOTRBO Network Interface Service Configuration Utility* is installed.
 - c. In the **MNIS Control Interface**, type the following data:
 - i. The local IP-address of a computer.
 - ii. MNIS server port.
The server port value should match the **Control Interface TCP Port** value in **Advanced** → **Network** of *MOTOTRBO Network Interface Service Configuration Utility*
 - d. In the **MNIS ID** field, enter the Common Air Interface (CAI) ID of the MNIS in the radio network.
The value should match **MNIS Application ID** field in the **General** node of *MOTOTRBO Network Interface Service Configuration Utility*.
It is also recommended that **MNIS ID** matches **Radio ID** in the radioserver slot settings.

- e. *Optional:* Enter the port values for GPS, text messages and telemetry services.
The ports values should match the ports set in the **TMS UDP Port**, **Telemetry UDP Port** and **Location Server UDP Port** fields in the **Advanced** → **Network** of *MOTOTRBO Network Interface Service Configuration Utility*.
3. At the bottom of the **SmartPTT Server Configuration** window, click **Save** () to save changes.
4. Click **Restart** () to restart SmartPTT Radioserver and apply changes.

2.3.6.3 Configuring MNIS Data Gateway for Remote Socket

2.3.6.3.1 Configuring MNIS Data Gateway Relay

To configure *MNIS Data Gateway Relay*, follow these steps:

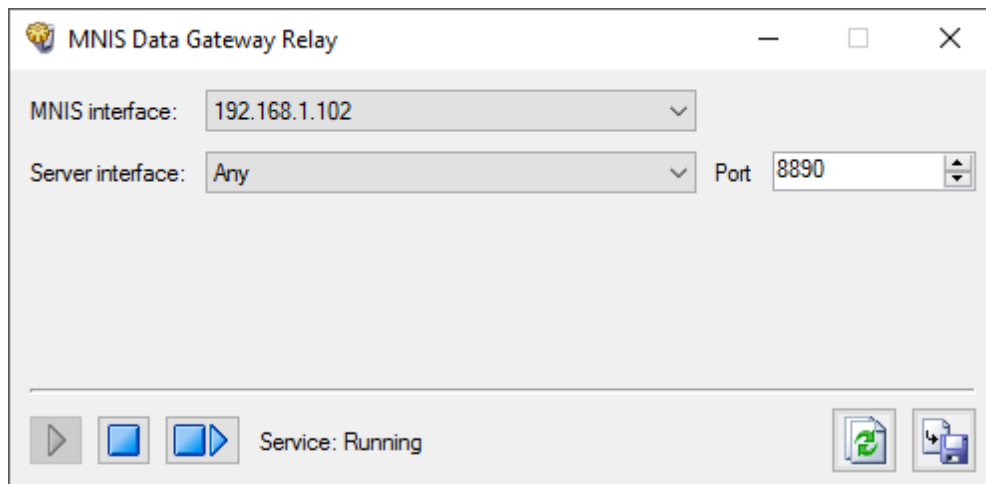
1. Run *MNIS Data Gateway Relay*.

2. In the *MNIS Data Gateway Relay* program window, perform the following actions:
 - a. From the **MNIS Interface** field, select the same IP address as in the **Tunnel IP Address** in the **General** node of *MOTOTRBO Network Interface Service Configuration Utility*.
 - b. From the **Server Interface** field, select the local computer IP address on which *MOTOTRBO Network Interface Service* is started and *MNIS Data Gateway Relay* is installed.
 - c. In the **Port** field, enter the port number through which the data is transmitted.

- d. At the bottom of the **SmartPTT Server Configuration** window, click **Save** () to save changes.
 - e. Click **Restart** () to restart MNIS Data Gateway Relay and apply changes.
3. *Optional:* If needed, configure the port forwarding on the router to which your computer is connected.

2.3.6.3.2 Configuring Radio Server

To configure a remote socket in SmartPTT Radioserver, follow these steps:

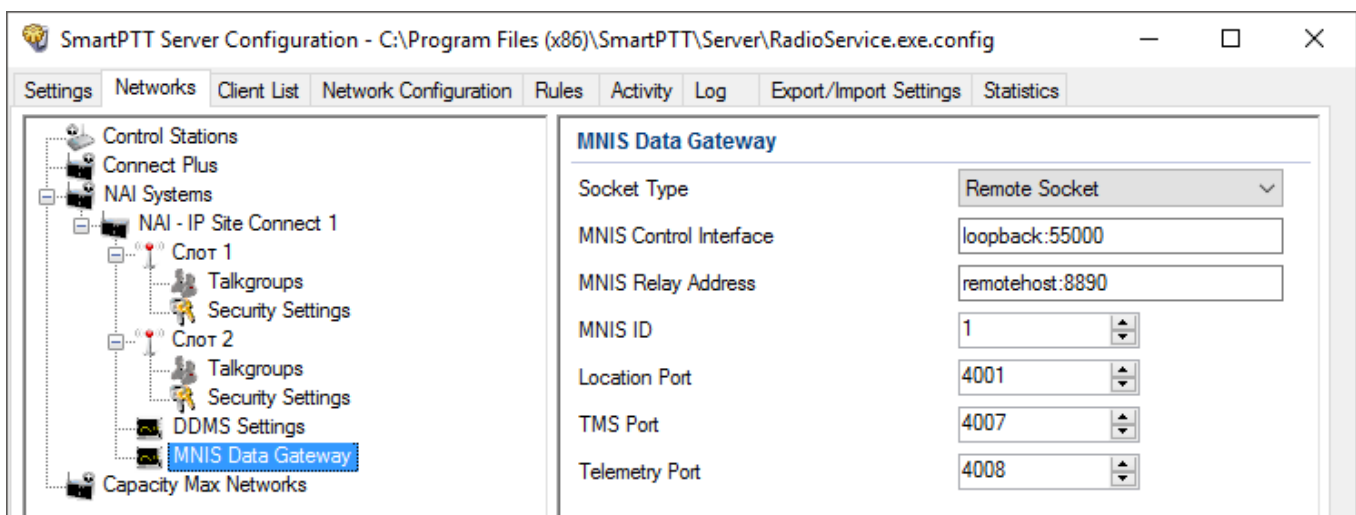

1. In the left pane of *SmartPTT Radioserver Configurator*, select **NAI Systems** → **NAI - Capacity Plus/NAI - Linked Capacity Plus Network** → **MNIS Data Gateway**.

2. In the **MNIS Data Gateway** pane, perform the following actions:
 - a. From the **Socket Type** list, select *Remote Socket*.
 - b. In the **MNIS Control Interface (IP address:Port)** field, enter an IP address and a port of the computer that has MOTOTRBO Network Interface Service installed.
 - c. In the **MNIS Relay Address (IP address:Port)** field, enter an IP address and a port specified in MNIS Data Gateway Relay.

NOTE

IP addresses entered in the **MNIS Control Interface (IP address:Port)** and **MNIS Relay Address (IP address:Port)** fields should be the same and ports should differ.

- d. In the **MNIS ID** field, enter the Common Air Interface (CAI) ID of the MNIS in the radio network.
The value should match **MNIS Application ID** field in the **General** node of *MOTOTRBO Network Interface Service Configuration Utility*.
 - e. *Optional:* Enter the port values for GPS, text messages and telemetry services.
The ports values should match the ports set in the **TMS UDP Port, Telemetry UDP Port** and **Location Server UDP Port** fields in the **Advanced**→ **Network** of *MOTOTRBO Network Interface Service Configuration Utility*.
3. At the bottom of the **SmartPTT Server Configuration** window, click **Save** () to save changes.
 4. Click **Restart** () to restart SmartPTT Radioserver and apply changes.

2.3.7 Security Settings

The NAI systems support three types of privacy mechanisms – Basic, Enhanced, and Advanced Encryption Standard (AES).

Both Basic and Enhanced Privacy utilize Motorola proprietary algorithms and therefore are not interoperable with other vendor's privacy offerings. The main differences between Basic and Enhanced Privacy are that the Enhanced Privacy provides higher level of protection by means of 40-bit key length. Enhanced Privacy supports multiple keys in a radio compared to one key in the case of Basic Privacy.

The Advanced Encryption Standard (AES) is a specification for the encryption of electronic data established by the U.S. National Institute of Standards and Technology (NIST). The AES feature supports 256-bit key length. Similar to Enhanced Privacy, the AES also supports multiple keys.

IMPORTANT

To use the AES encryption, install the corresponding license. For more information on how to install licenses, see [Licenses](#).

The **Security Settings** window allows you to specify the encryption keys for incoming and outgoing traffic on the digital channel.

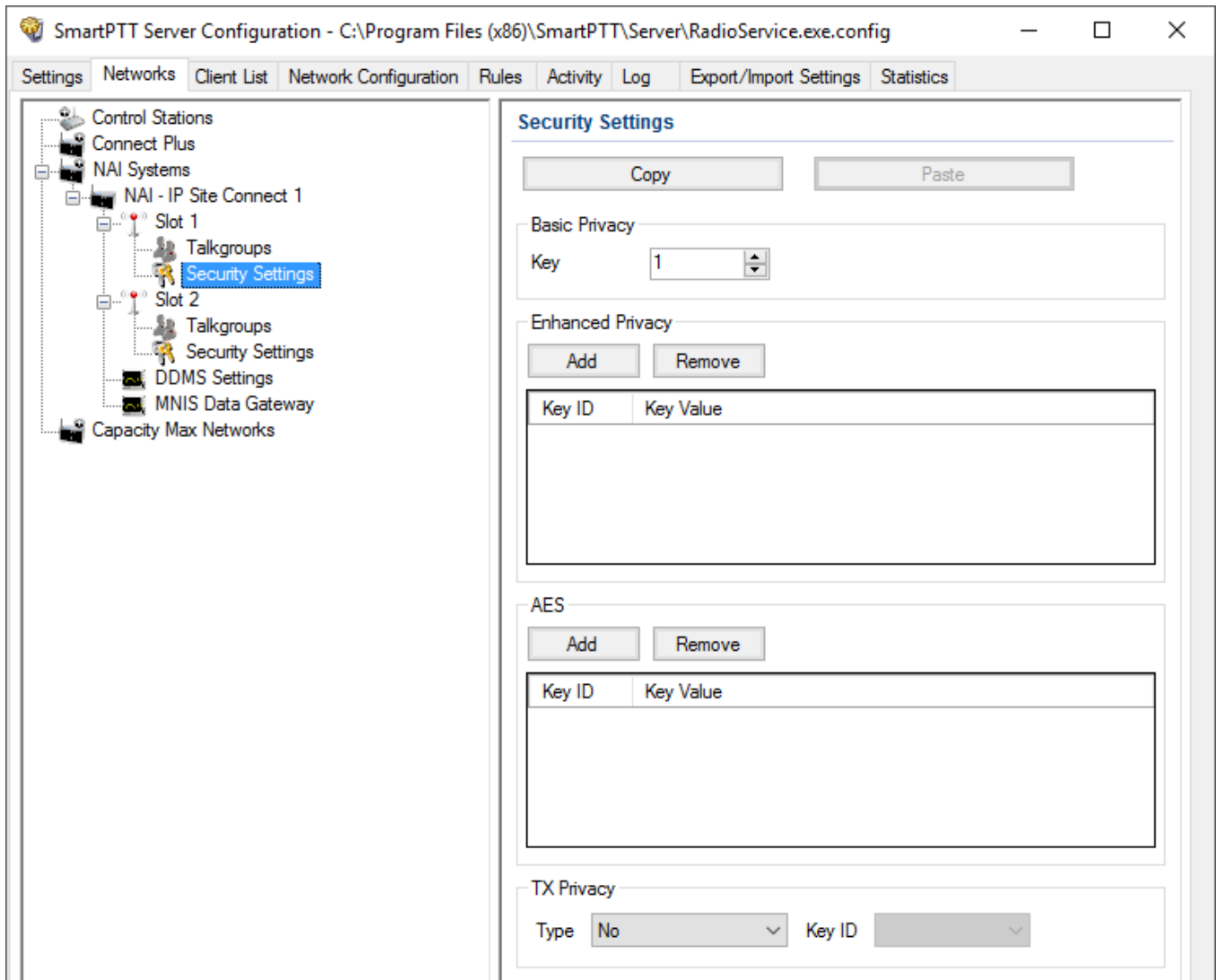

Copy: Copy encryption settings of the channel to the clipboard.

Paste: Paste encryption settings of the channel from the clipboard.

Basic Privacy

To configure **Basic Privacy**, follow these steps:

1. Run *MOTOTRBO CPS*.
2. In the **Security** window of the radio settings in *MOTOTRBO CPS* in the **Privacy Type** field, select *Basic*.

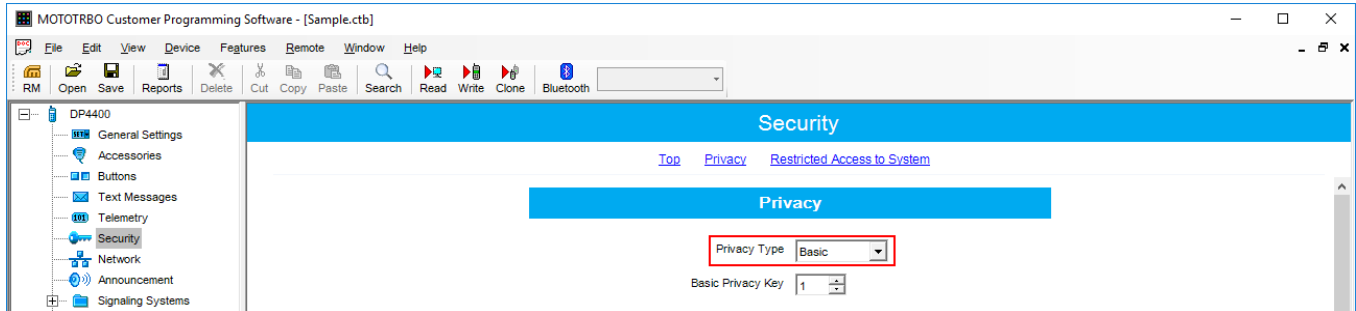

2. In the **Basic Privacy Key** field specify the key for the basic encryption mode. The value ranges from 1 to 255.

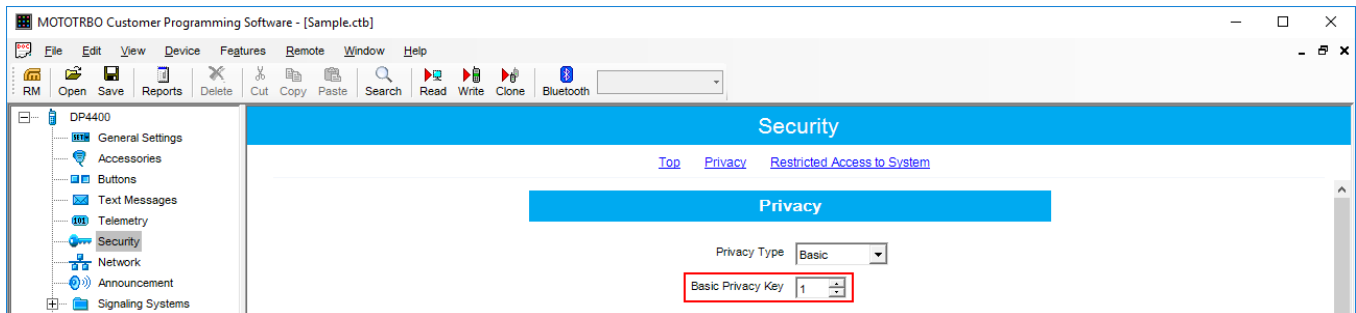

3. In the **Security** window of the repeater settings of *MOTOTRBO CPS* in the **Privacy Type** field, select *Basic*.

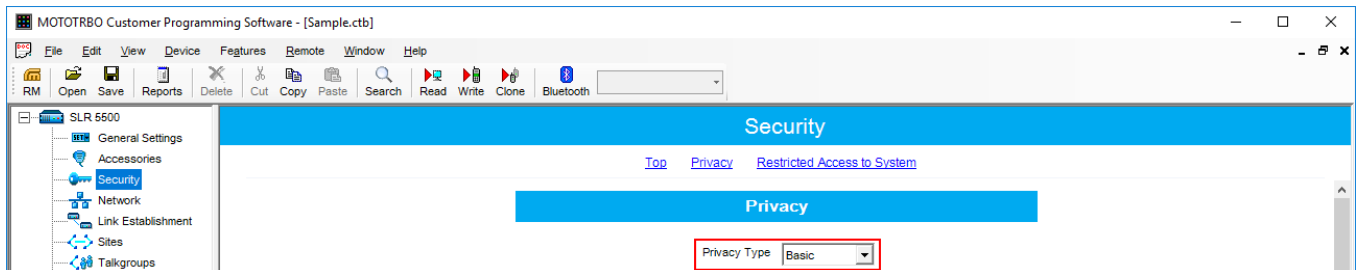

- In the **Security** window of the MNIS in the **Basic Privacy Key** field, specify the key for the basic encryption mode. The value ranges from 1 to 255.

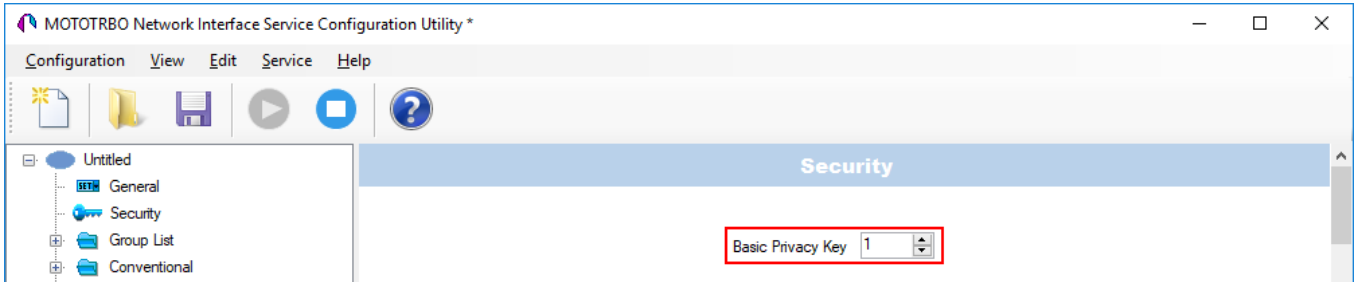

- In the radio settings in *MOTOTRBO CPS*, select the **Privacy** check box to enable the encryption mode on the required channel.

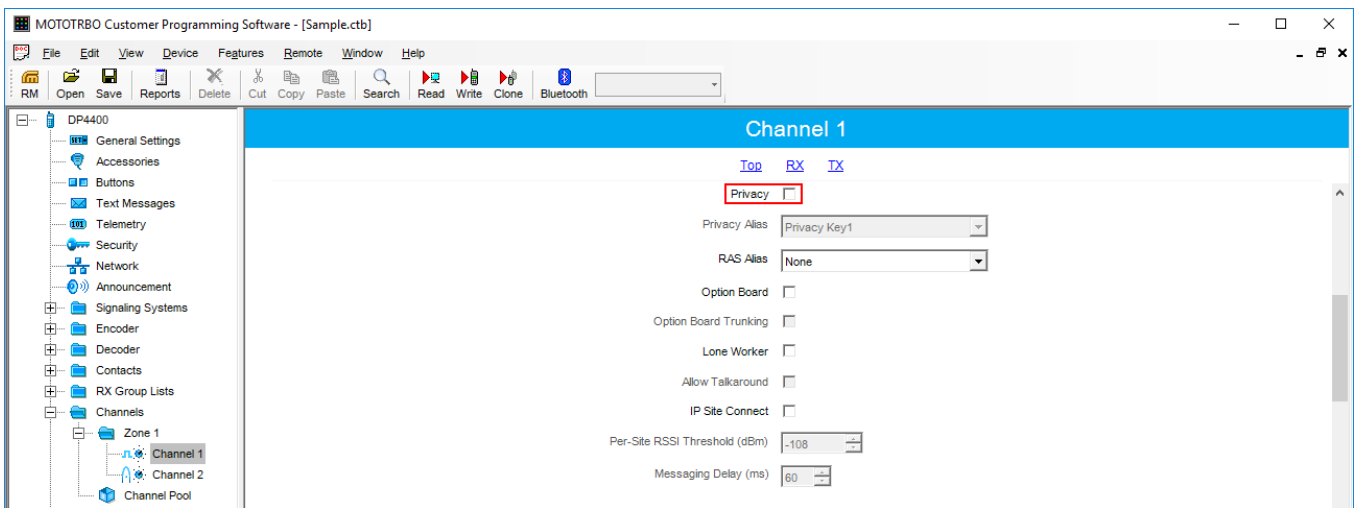

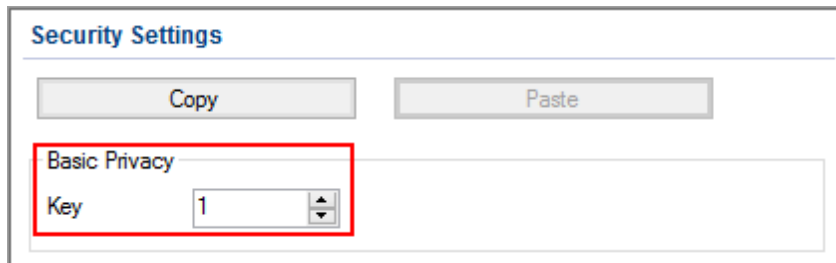

- In the **Security Settings** window of *SmartPTT Radioserver Configurator* in the **Key** field specify the key for the basic encryption mode. The value ranges from 1 to 255.

NOTE

Ensure that the **Key** set in *SmartPTT Radioserver Configurator* matches **Basic Privacy Key** set in the radio settings in *MOTOTRBO CPS* and MNIS. If basic encryption keys of receiving and transmitting sides do not match, the receiving side hears only a distorted voice.

7. At the bottom of the **SmartPTT Server Configuration** window, click **Save** () to save changes.
8. Click **Restart** () to restart SmartPTT Radioserver and apply changes.

Enhanced Privacy

To configure **Enhanced Privacy**, follow these steps:

1. Run *MOTOTRBO CPS*.
2. In the **Security** window of the radio settings in *MOTOTRBO CPS* in the **Privacy Type** field select Enhanced and add the enhanced privacy key. Enter its ID and value in the corresponding fields.

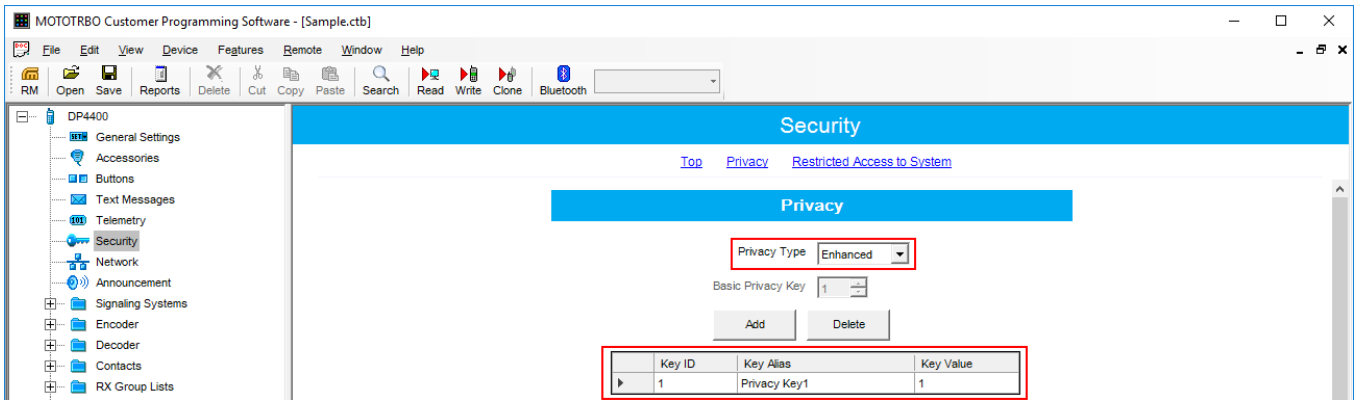

3. In the **Security** window of the repeater settings in *MOTOTRBO CPS* in the **Privacy Type** field select Enhanced.

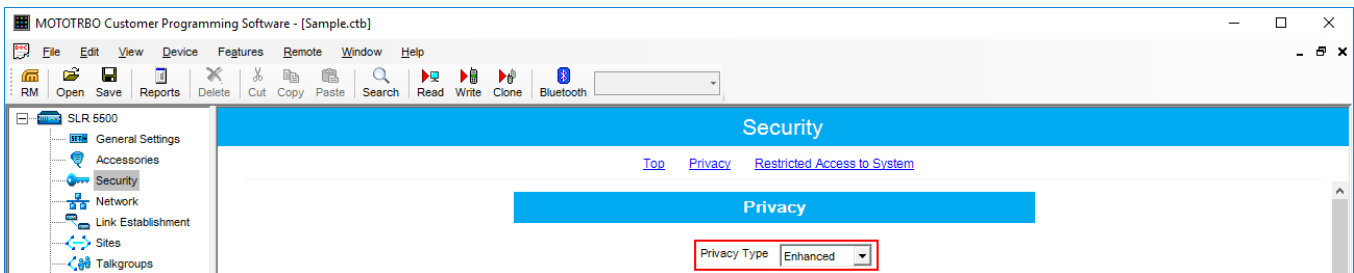

- In the **Security** window of *MOTOTRBO Network Interface Service Configuration Utility* in the **Enhanced** field add the enhanced privacy key. Enter its ID and value in the corresponding fields.

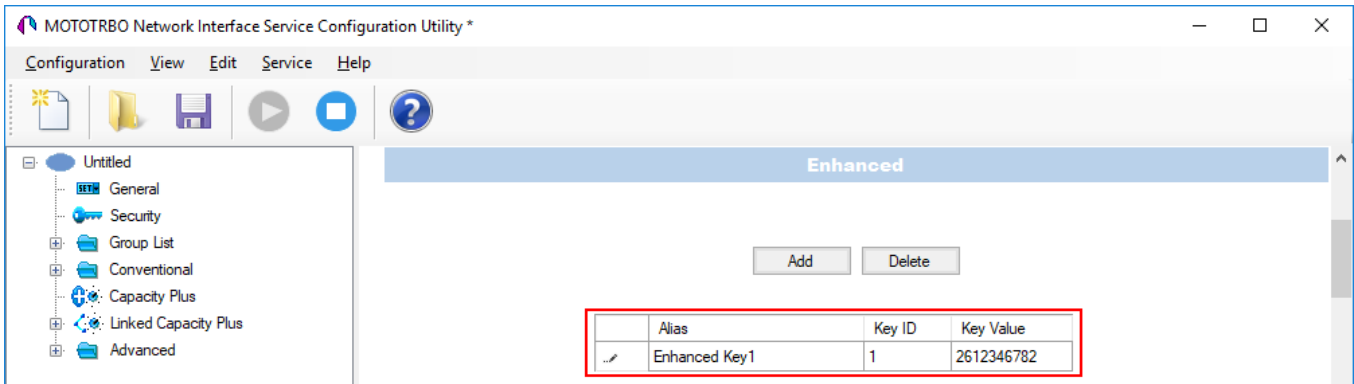

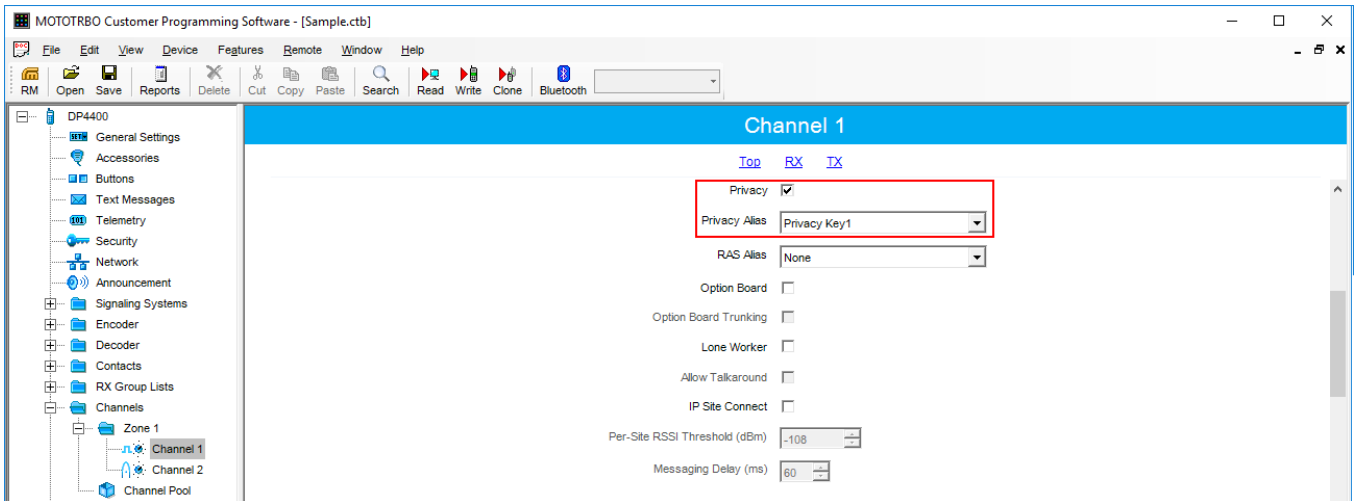

- In the radio settings in *MOTOTRBO CPS* to enable the encryption mode on the required channel select the **Privacy** check box and in the **Privacy Alias** field select the enhanced privacy key for this channel.

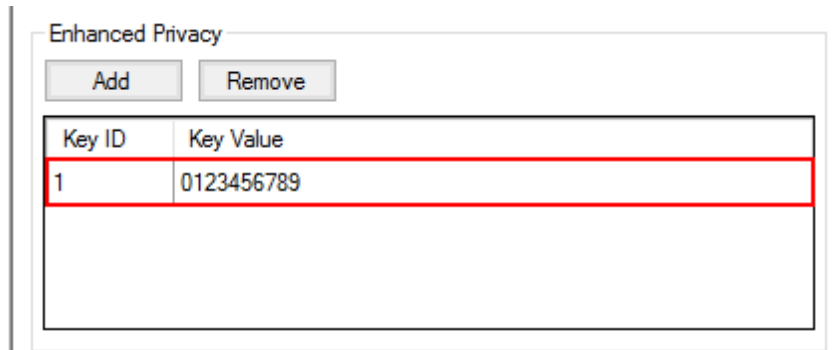

- In the **Security Settings** window of *SmartPTT Radioserver Configurator* add an enhanced privacy key for incoming traffic. Enter its ID and value in the corresponding fields.

- At the bottom of the **SmartPTT Server Configuration** window, click **Save** () to save changes.
- Click **Restart** () to restart SmartPTT Radioserver and apply changes.

AES Privacy

To configure the **AES** privacy, follow these steps:

- Run *MOTOTRBO CPS*.
- In the **Security** window of the radio settings in *MOTOTRBO CPS* in the **Privacy Type** field select Enhanced and add the AES privacy key. Enter its ID and value in the corresponding fields.

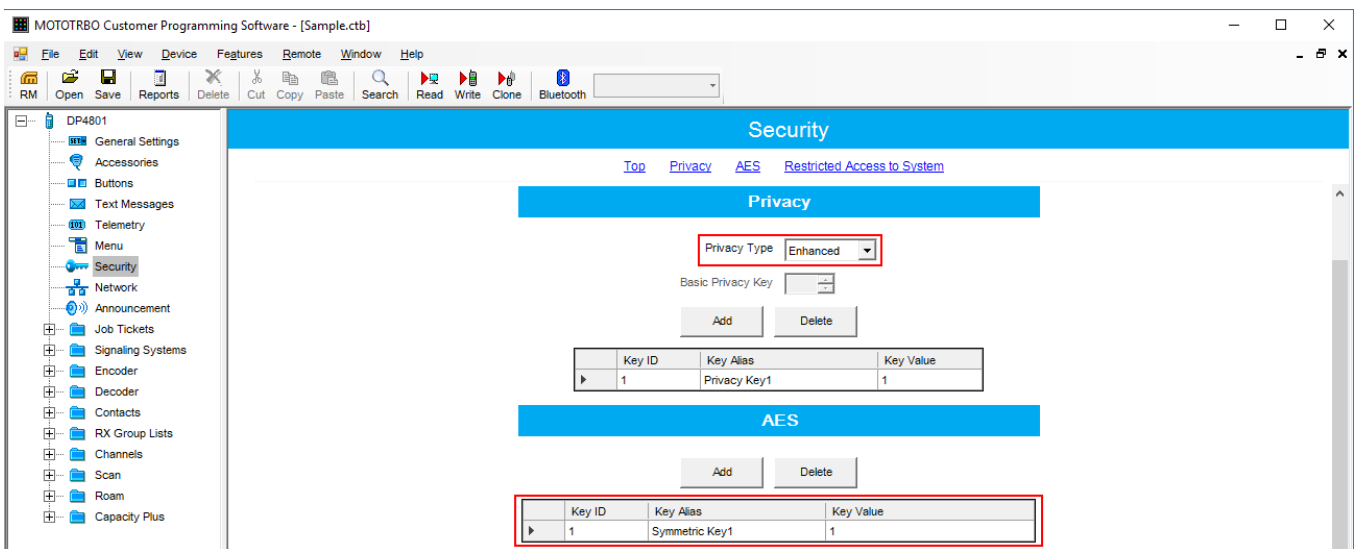

- In the **Security** window of the repeater settings in *MOTOTRBO CPS* in the **Privacy Type** field select **Enhanced**.

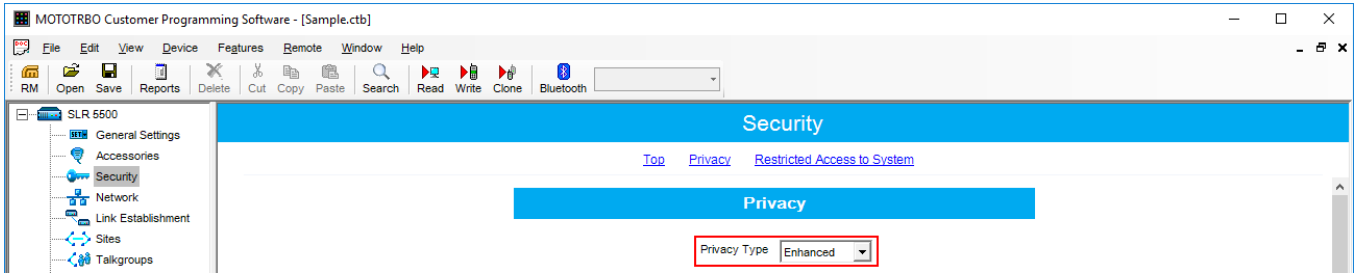

- In the **Security** window of MNIS in the **Symmetric Keys** field add the AES symmetric privacy key. Enter its ID and value in the corresponding fields.

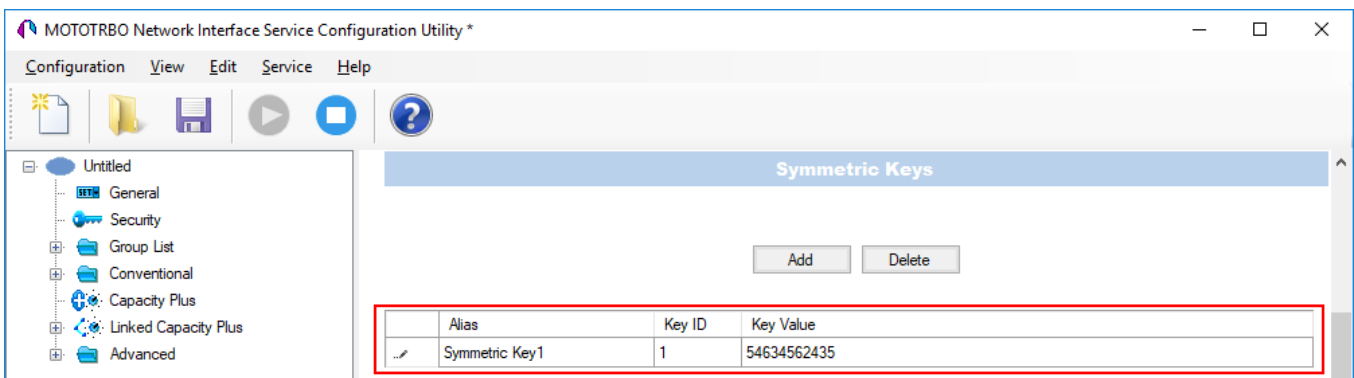

- In the radio settings in *MOTOTRBO CPS* to enable the AES encryption mode on the required channel clear the **Privacy** check box and in the **AES Alias** field select the AES privacy key.

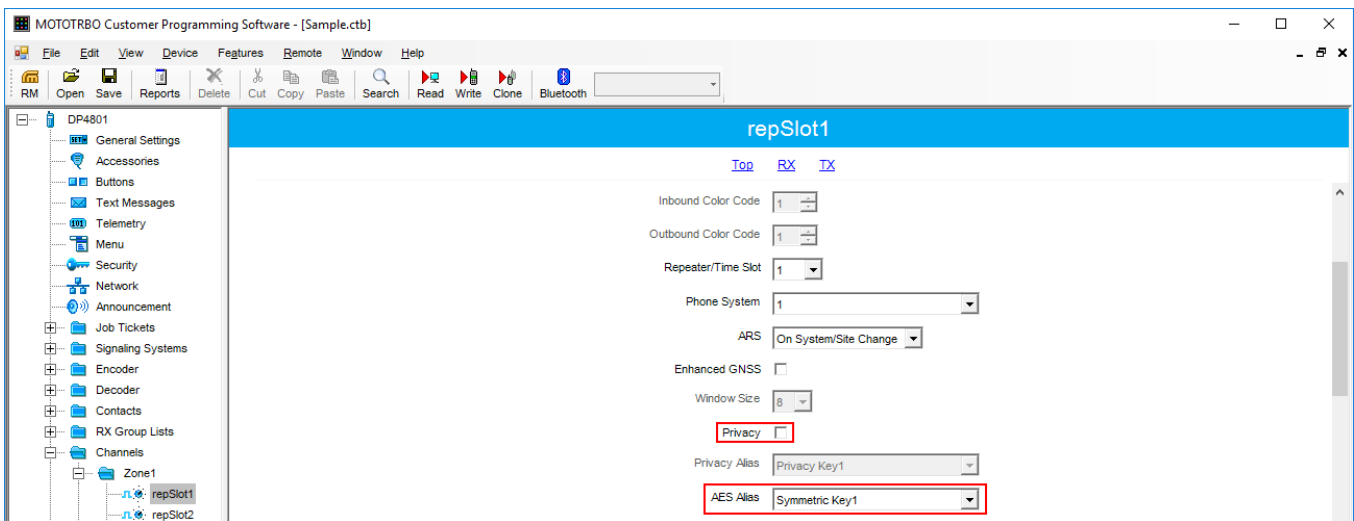

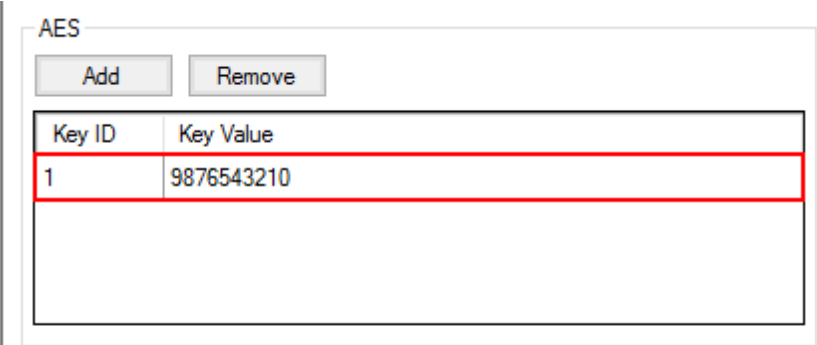

6. In the **Security Settings** window of *SmartPTT Radioserver Configurator* add an AES privacy key for incoming traffic. Enter its ID and value in the corresponding fields.

Key ID	Key Value
1	9876543210

NOTE

Key ID and Key Value must match the values set in the radio settings in the Radio Management program and in MOTOTRBO Network Interface Service Configuration Utility. If the values in the Key ID fields are the same, but the values in the Key Value fields do not match, the receiving side hears only a distorted voice. If the key identifier of the transmitting side does not coincide with one of the key identifiers in the list of the receiving side, then transfer to the receiving party will not be heard.

7. At the bottom of the **SmartPTT Server Configuration** window, click **Save** () to save changes.
8. Click **Restart** () to restart SmartPTT Radioserver and apply changes.

TX Privacy

TX Privacy is used for selecting an encryption mode for outgoing traffic on the side of *SmartPTT Dispatcher*.

To configure the TX Privacy for a NAI system, follow these steps:

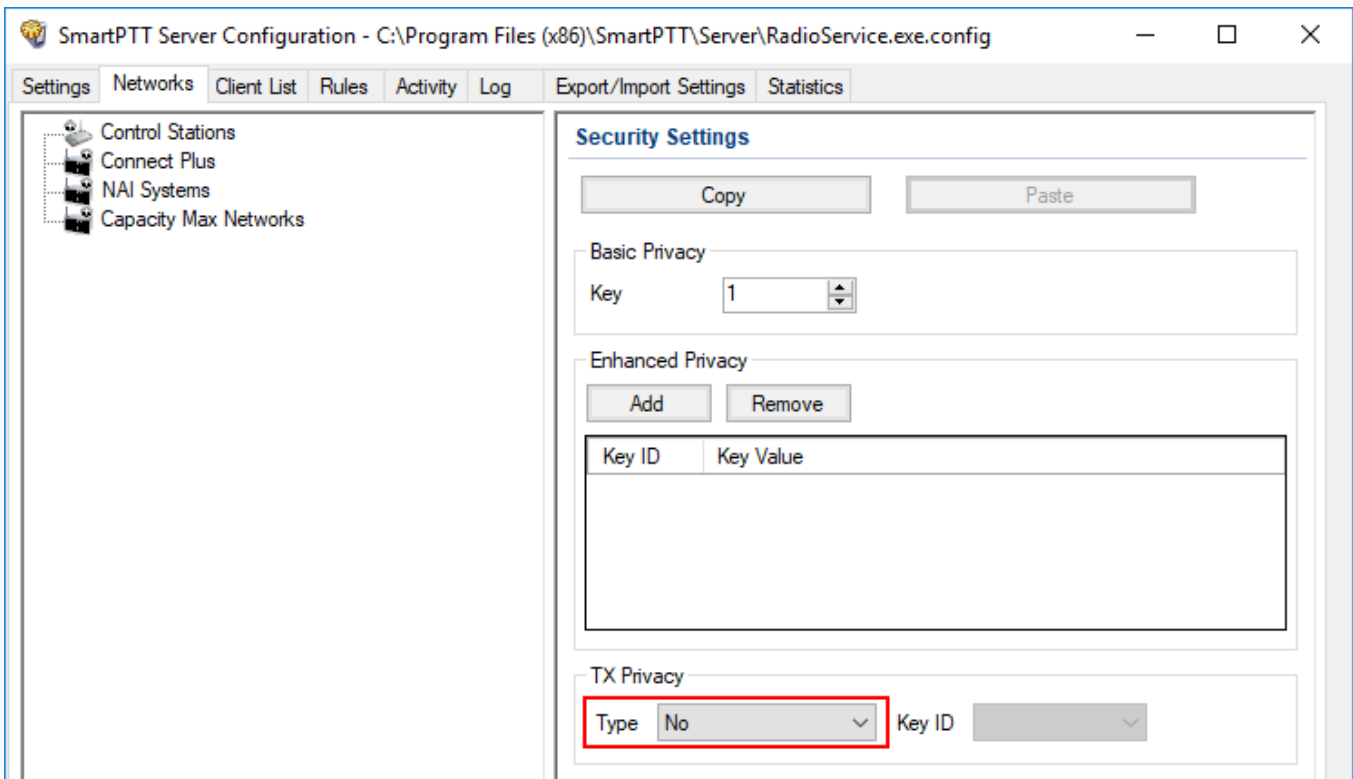

1. In the **TX Privacy** area, from the **Type** list select the desired encryption type:

- Select *No* if encryption of outbound traffic from the radioserver is not required.
- Select *Basic* if you want to use basic encryption for outgoing traffic from the radioserver. Use the Key ID you specified in the **Basic Privacy** area.
- Select *Enhanced* if you want to use enhanced encryption for outgoing traffic from the radioserver. Use the Key ID you specified in the **Enhanced Privacy** area.
- *AES license is required:* Select *AES (Symmetric Key)* if you want to use AES (*Symmetric Key*) encryption for outgoing traffic from the radioserver. Use the Key ID you specified in the **AES** area.

NOTE

If from the **Type** field *No* is selected and you have AES encryption for incoming traffic configured, AES (*Symmetric Key*) is used for incoming traffic by default.

2. At the bottom of the **SmartPTT Server Configuration** window, click **Save** () to save changes.
3. Click **Restart** () to restart SmartPTT Radioserver and apply changes.

2.4 Capacity Max

Capacity Max is a trunking MOTOTRBO system that supports the European Telecommunications Standards Institute (ETSI) Digital Mobile Radio (DMR) Tier III operation.

Capacity Max system represents the enhancement of the Linked Capacity Plus functionality. It can include up to 15 sites and up to 15 trunked repeaters with up to 3,000 users per site. One slot on each site is allocated as a control channel. Capacity Max also supports data revert repeaters: up to 6 per site and 12 time channels per site.

Capacity Max system offers the simple and efficient system architecture that utilizes standard Internet protocol (IP) network with a centralized Capacity Max System Server (CMSS).

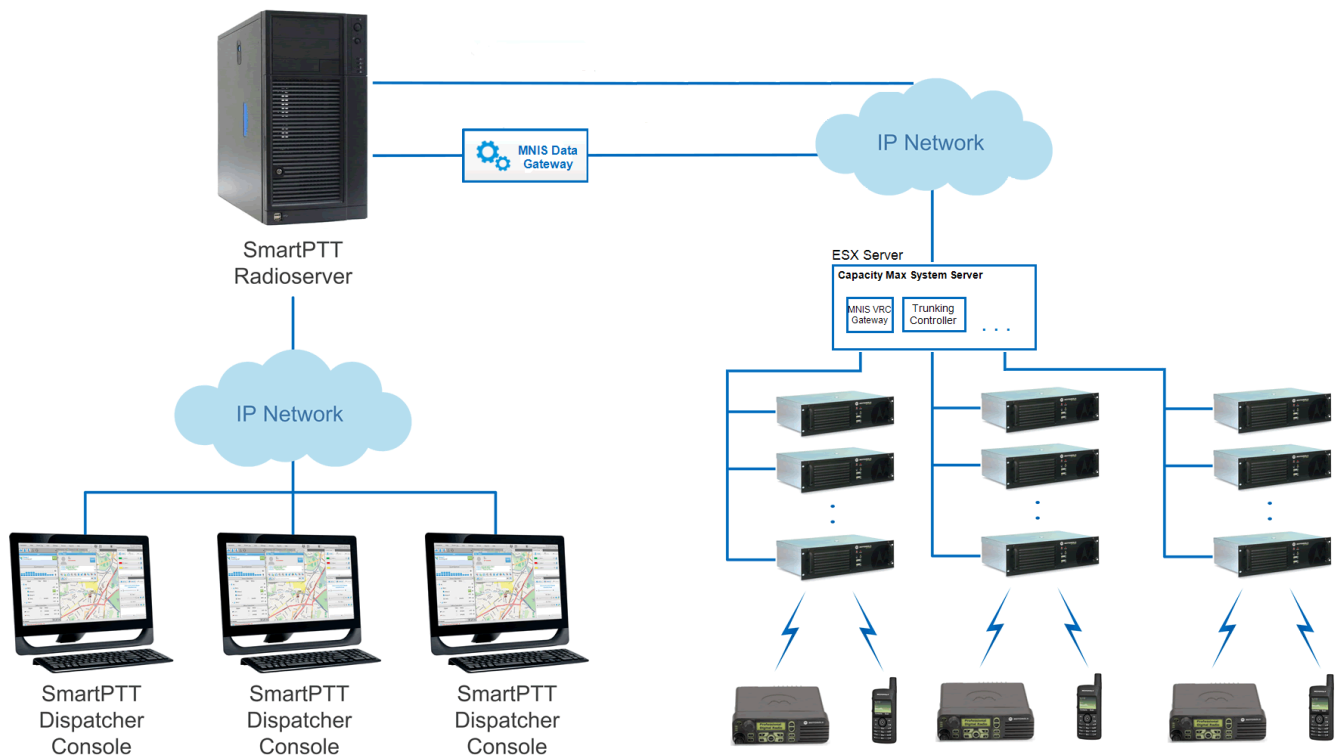

CMSS represents the VMware Sphere version 5.5 ESX server and includes the following virtual resources:

- Trunking Controller based on the Red Hat Linux
- MNIS VRC gateway
- Radio Management application that is used instead of *MOTOTRBO Customer Programming Software* (MOTOTRBO CPS) to configure the system

The system architecture also includes the MNIS Data Gateway, which is installed separately.

- High security. All voice, data and control traffic within the IP network is encrypted, and all radios are securely authenticated
- High level of reliability and resilience. The system can include an optional redundant server in addition to the main server and up to three alternate control channels per site

Capacity Max is compatible with all MOTOTRBO repeaters, except DR3000 series with the 8MB RAM, and all MOTOTRBO 4000 series portable and/or mobile radio stations.

To configure the Capacity Max system in *SmartPTT Radioserver Configurator*, you should have the following programs installed:

- *Radio Management* – to get the settings of the preconfigured virtual resources
- *MOTOTRBO Network Interface Service Configuration Utility* – to set up the MNIS Data Gateway

Capacity Max configuration in *SmartPTT Radioserver Configurator* includes the following steps:

- Adding a new network and performing its basic configuration
- Configuring a Trunking Controller
- Configuring MNIS Data Gateway settings for data transfer
- Configuring MNIS VRC Gateway settings and talkgroups
- Configuring security settings

2.4.1 Configuring Capacity Max

To connect a new Capacity Max system to the SmartPTT Radioserver, follow these steps:

1. On the **Networks** tab, right-click **Capacity Max Networks** and then click **Add**.

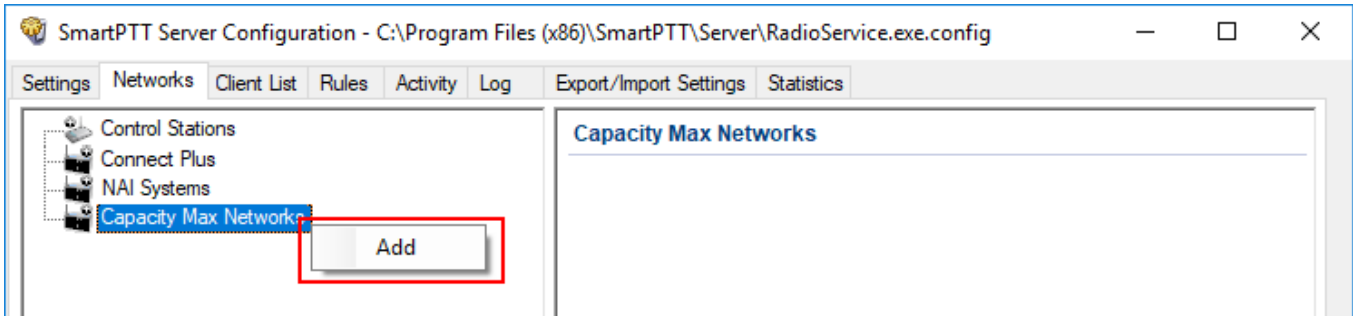

2. Select the created Capacity Max system. The **Capacity Max System** pane appears:

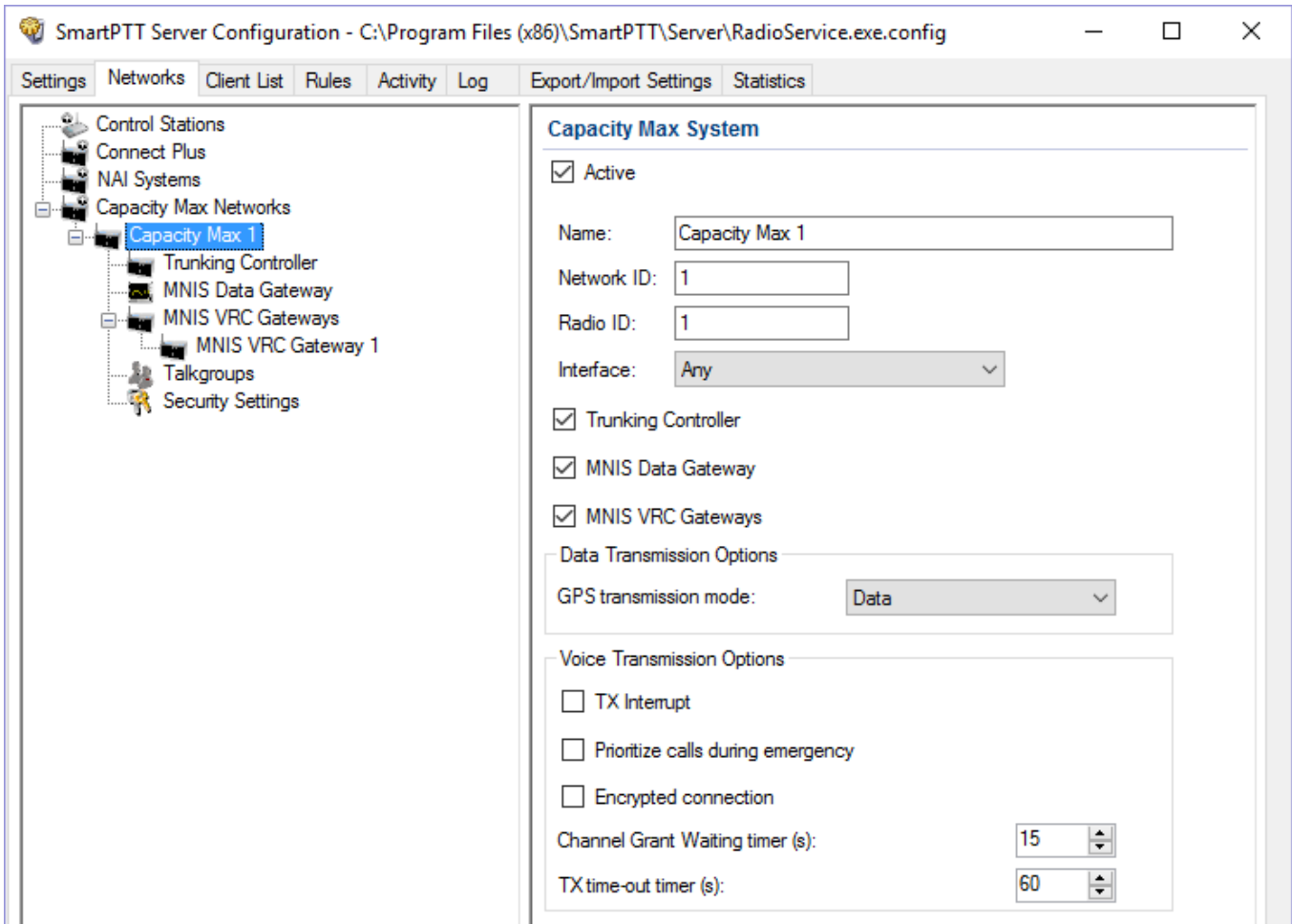

3. In the **Capacity Max System** pane, configure the available options:

Name: Name of the created system.

Network ID: Unique ID of the network. The network ID must not match any ID of other SmartPTT Radioserver networks

Radio ID: The identifier of the radioserver. This identifier is displayed on a radio when it receives private calls and text messages from the dispatcher. If there are several dispatchers, you can create a profile for each operator and define a unique identifier for each operator. **Radio ID** set in this window must correspond to the value set in the **Device ID** field for the preconfigured radioserver device in the *Radio Management* application (see the **Capacity Max Systems** settings, viewed by the **Subscriber Access Control** value).

To open the **Capacity Max System** settings in the *Radio Management* application, click **Action (⚙️)** → **Manage** → **Capacity Max System Server Data** or press Ctrl+Alt+S.

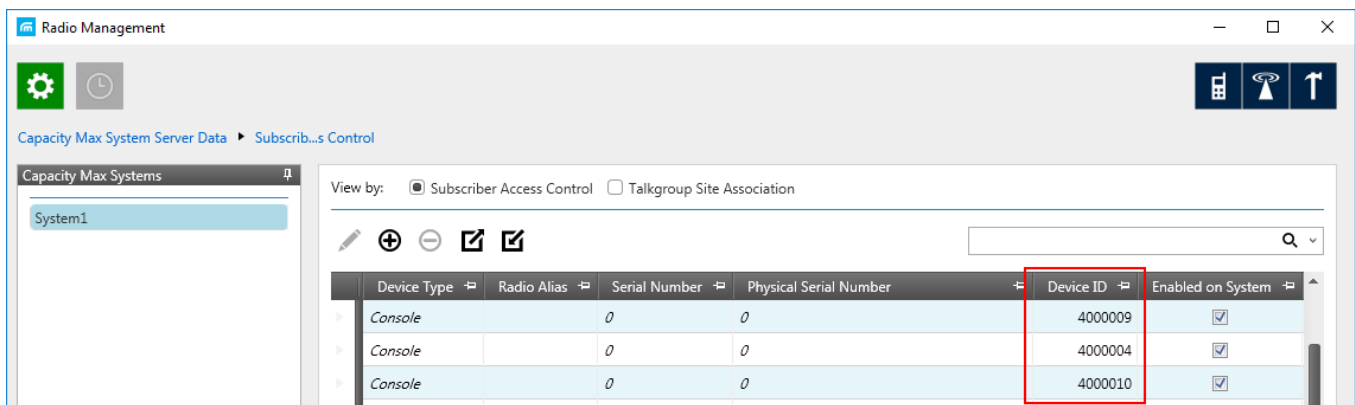

Interface: The IP address of the computer where SmartPTT Radioserver is installed.

Trunking Controller: Select to allow the connection to [Trunking Controllers](#).

MNIS Data Gateway: Select to allow a connection to a [MNIS Data Gateway](#) and its use.

MNIS VRC Gateways: Select to allow a connection to a [MNIS VRC Gateway](#) and its use.

TX Interrupt: Select if you want to interrupt a radio.

Prioritize calls during emergency: Sets a priority of the dispatcher call during the Emergency Call. If the check box is selected, the dispatcher call has the highest priority during the Emergency Call in relation to other calls and interrupts them in case of lack of resources.

Encrypted connection: Select to activate encrypted TLS connection between radioserver and voice gateway.

Channel Grant Waiting timer (s): Time period in seconds during which the caller expects a response from the called party (the FOACSU strategy). It is recommended to use the default value of 15 seconds that is set in *Radio Management* (see the **Capacity Max Systems:...** settings in the Capacity Max Features menu of the CMSS configuration, the **Channel Grant Waiting timer** field in the **Timers** tab).

NOTE

To open the **Capacity Max Features** of the of the CMSS configuration in the *Radio Management* application, click **Action (⚙️)** → **Manage** → **Configurations** or press Alt+C. In the open table, select the CMSS configuration and click **Edit** ✎. In the open **Set Categories** pane, expand **Configuration:<CMSS configuration name>** and select **Capacity Max Features**.

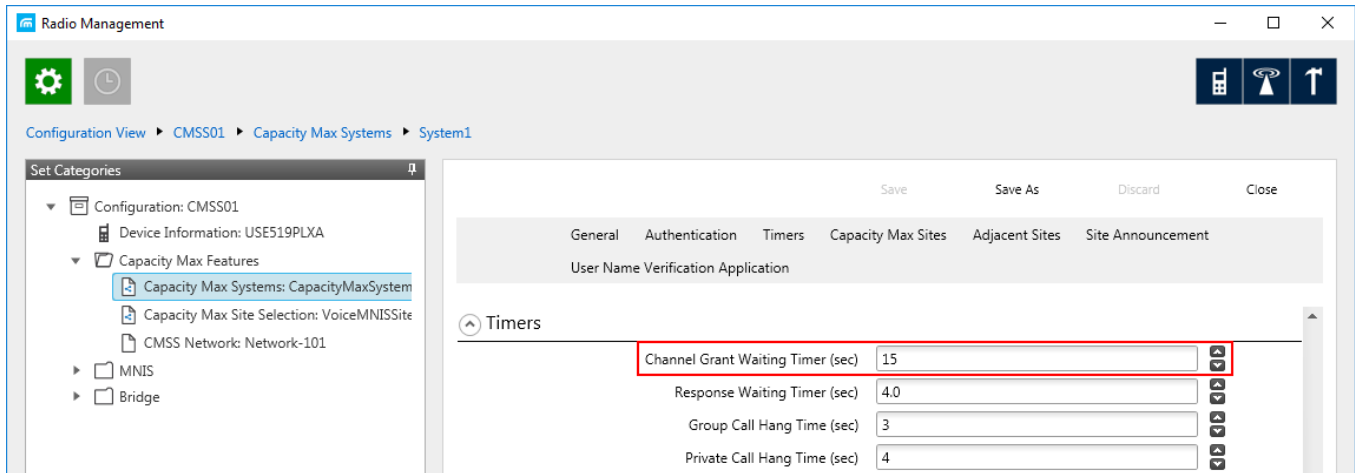

FOACSU (Full Off Air Call Set Up) stands for the strategy of assigning the traffic channel only when the called party user answered the call specifically. During the timeout the traffic channel is not allocated for the call.

For the correct work of the FOACSU private calls, ensure it is configured in *Radio Management* (see the **Capacity Max Systems:...** settings in the [Capacity Max Features](#) menu of the CMSS configuration, the **Individual Voice Call Type** field in the **General** tab).

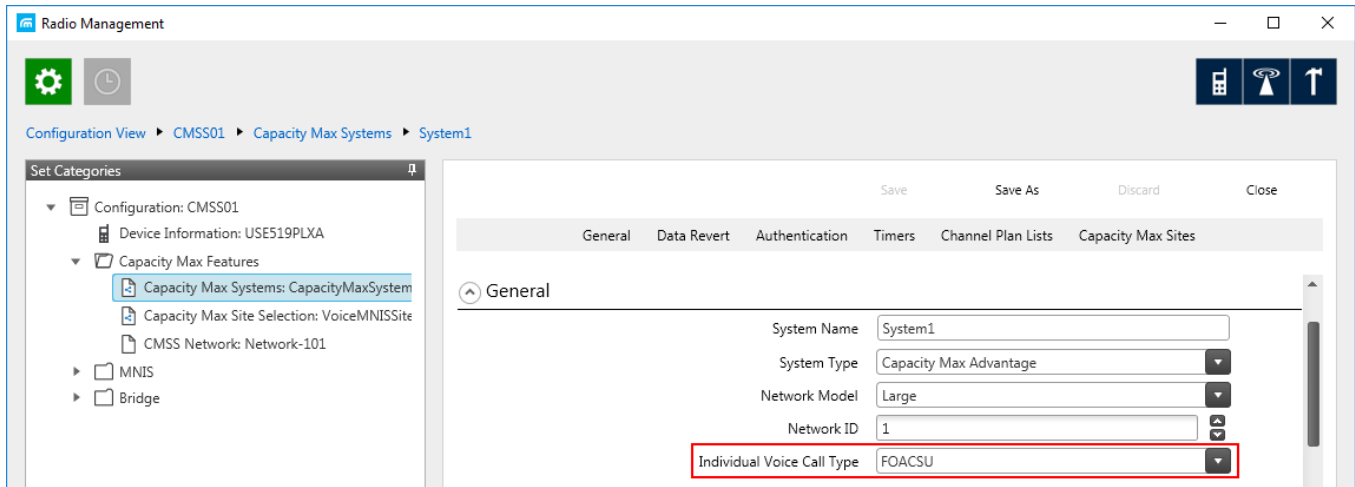

TX time-out timer (s): Time period during which the radio can transmit without interruptions. After this time is over, the transmission is interrupted. We recommend you to use the default value of 60 seconds, which is set in *Radio Management* (see the **MNIS System** settings in the **MNIS** menu of the CMSS configuration, the **Transmission TOT** field in the **General** tab).

NOTE

To open the **MNIS** menu of the **CMSS configuration** in the *Radio Management* application, click **Action (⚙️)** → **Manage** → **Configurations** or press Alt+C. In the open table, select the CMSS configuration and click **Edit (✎)**. In the open **Set Categories** pane, expand **Configuration: <CMSS configuration name>** and select **MNIS** → **MNIS System**.

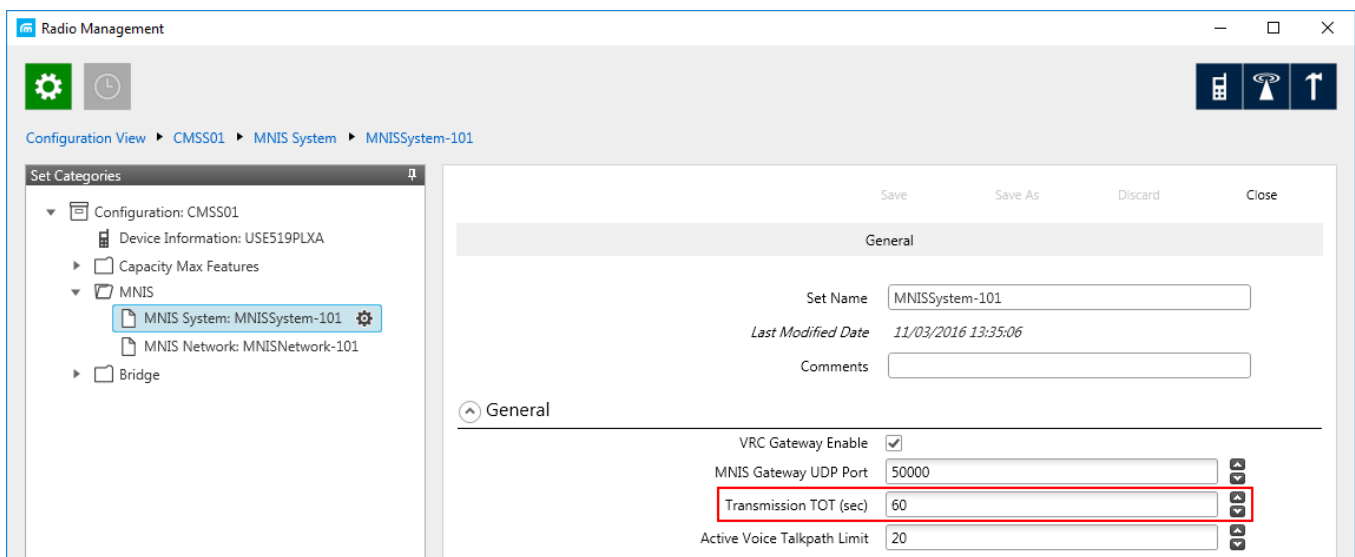

GPS Transmission Mode: Select the suitable mode:

- **Data:** GPS coordinates will be received in several packets. This mode is working only if **Trunking channel** is set in *Radio Management*. However, traffic is consumed in this mode.

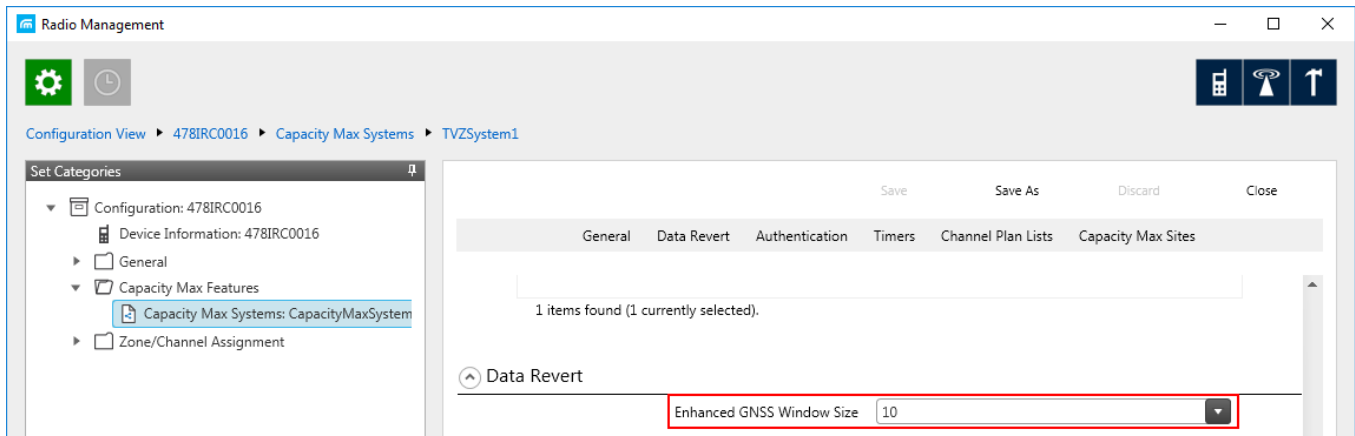

- **Enhanced CSBK:** GPS coordinates will be sent as a single Control Signaling Block. This is traffic-effective option and it allows to increase GPS request rate up to 7.5 s. However, you should make sure that radio units in your system support CSBK commands.

2.4.2 Configuring Trunk Controller

Trunking controller of the Capacity Max network provides actual information about the network status (registered radios).

IMPORTANT

To configure trunk controller, install the corresponding license. For more information on how to install licenses, see [Licenses](#).

To configure a primary trunking controller, follow these steps:

1. Ensure trunking controller is configured by using the *Radio Management* application, in particular, you can obtain IP address and port from the **Presence Server IP** field.

NOTE

For more information on how to configure Radio Management application, see *Capacity Max Installation and Configuration Manual*.

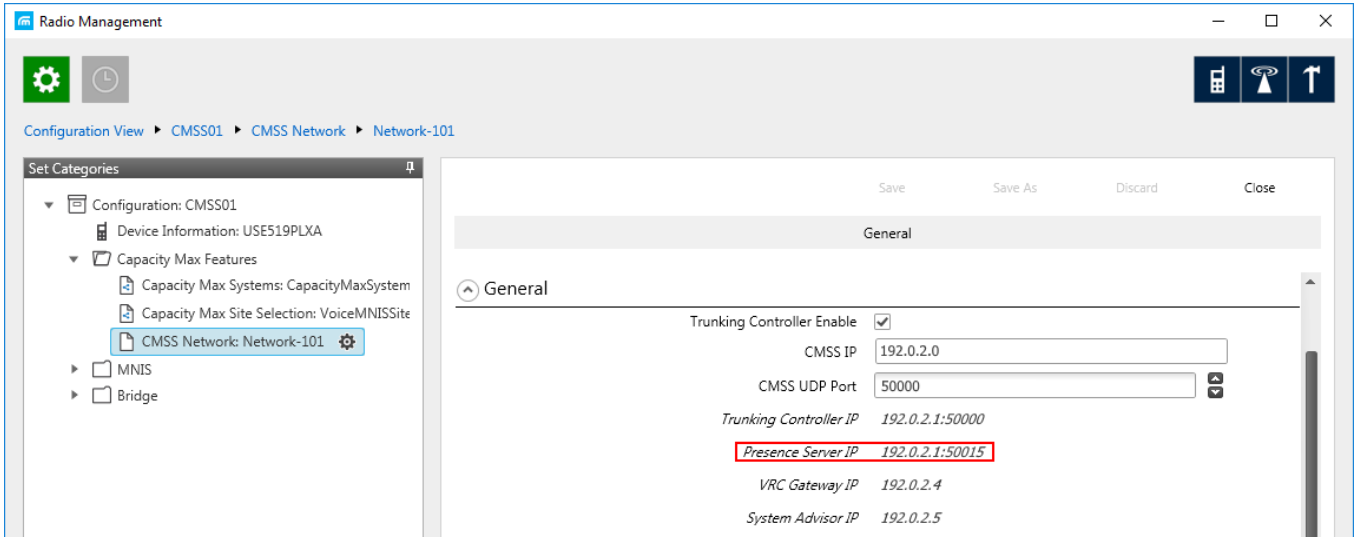

2. Add a new Capacity Max network or select the existing one.
3. In the **Capacity Max System** pane, select the **Trunking Controller** check box to make trunking controller settings available.

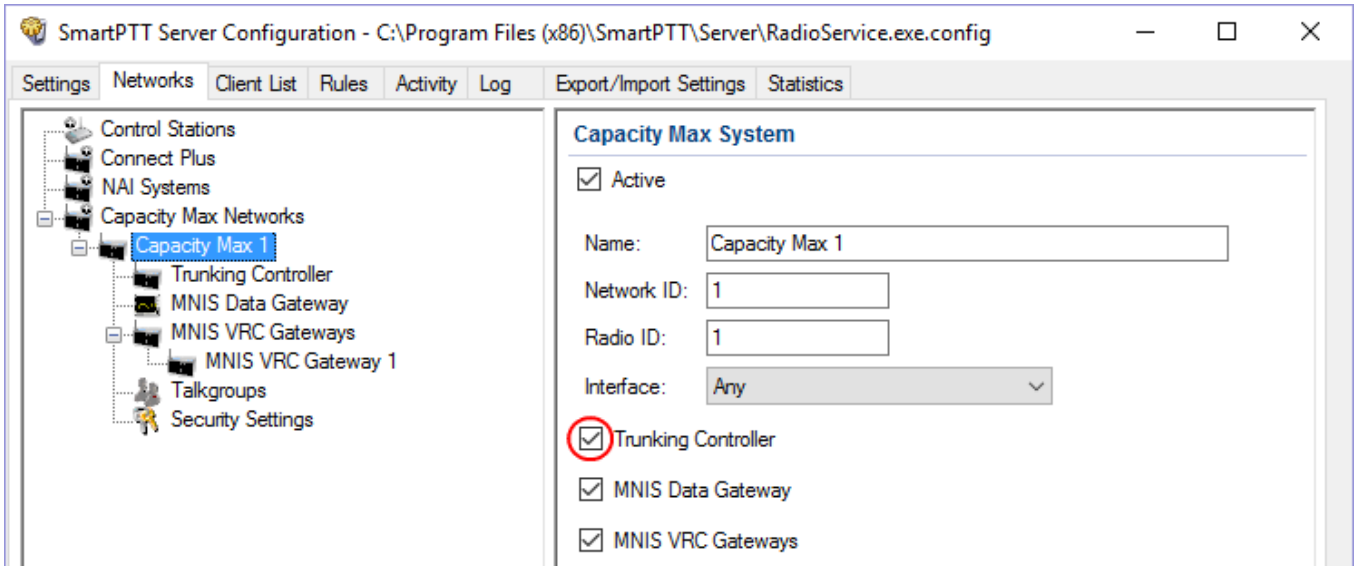

- In the left pane, select **Trunking Controller** and in the **Trunking Controller** pane replace the default text "*remotehost:50015*" in the **Primary controller (IP address:Port)** field with IP address and port of the Presence Server from the *Radio Management* application.

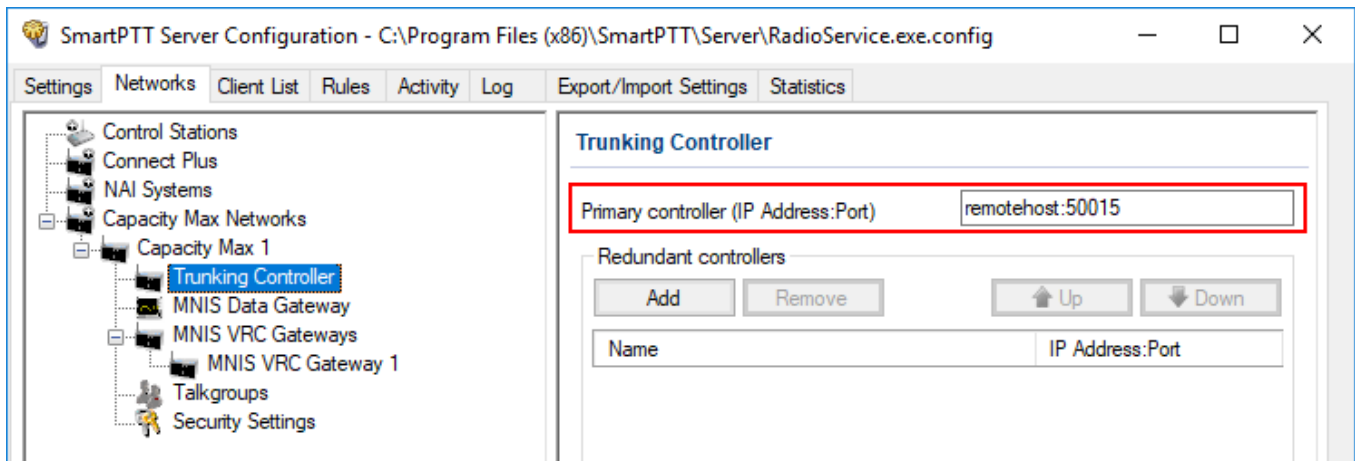

Capacity Max supports up to 4 redundant trunking controllers to keep the radios online when the primary controller goes offline. The order of redundancy is defined by the settings in the *Radio Management* application.

To configure additional trunking controllers:

- Make sure that redundant trunking controllers are configured in the *Radio Management* application.

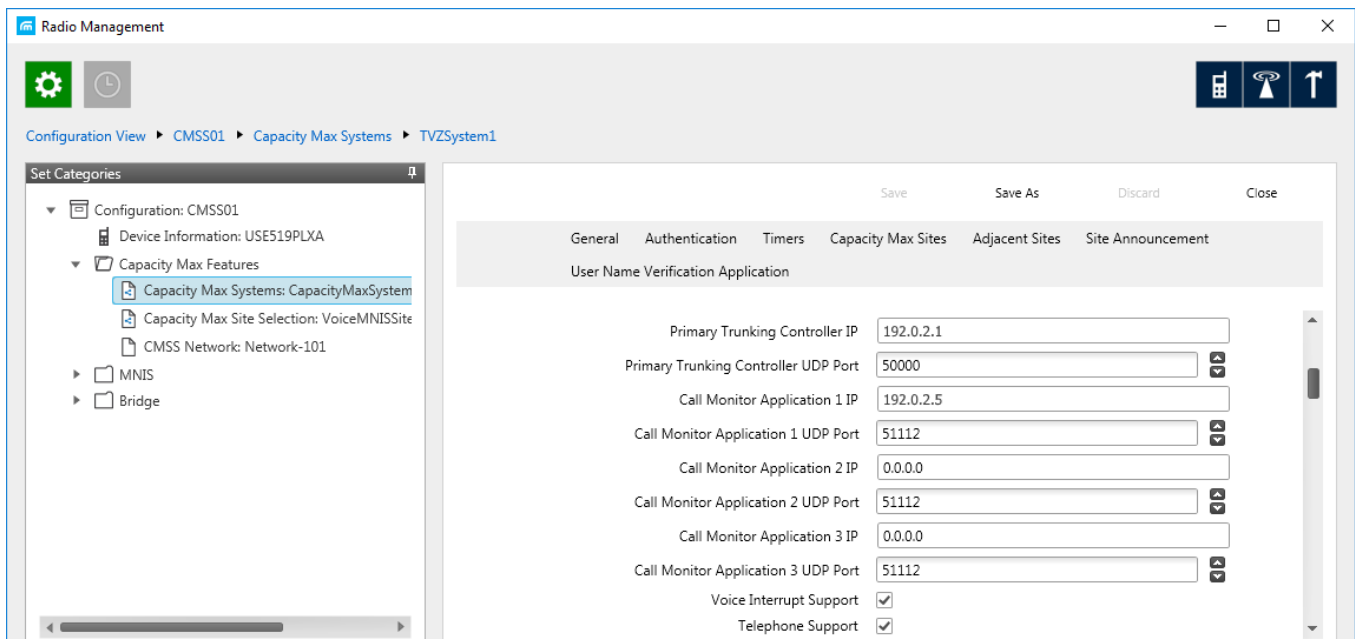

- In your Capacity Max network select **Trunking controller**.

3. In the **Redundant controllers** area, click **Add** to add a new controller to the table.

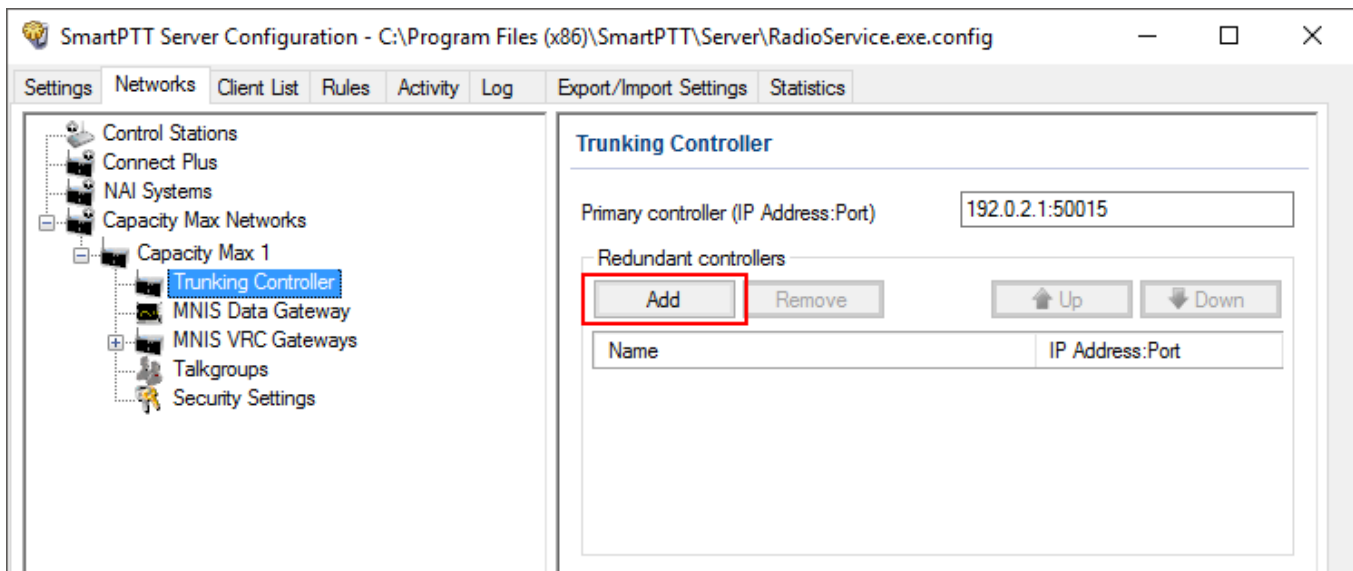

4. Change the redundant controller IP address and port according to the settings in the *Radio Management* application. Rename the controller if needed. You should name controllers differently.

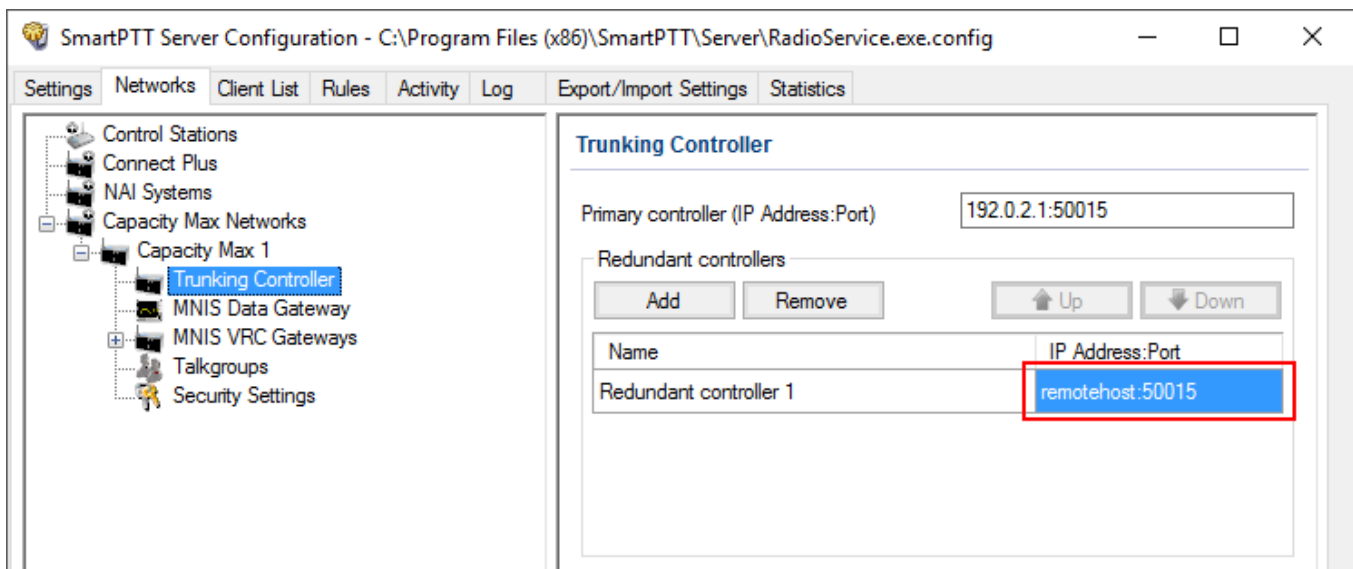

5. Add more redundant controllers if needed. Change their IP addresses and ports according to the settings in the *Radio Management* application.

NOTE

If ports of some controllers are the same, the exclamation mark **!** appears near them. You cannot switch to another menu until you change the ports.

You can change the order of the redundant controllers in the table. This helps to assign a new active controller in case when others disconnect from each other.

To change the order of the controllers in the table, follow these steps:

1. Select the desired redundant controller.
2. Click **Up** or **Down** to move the redundant controller up and down.

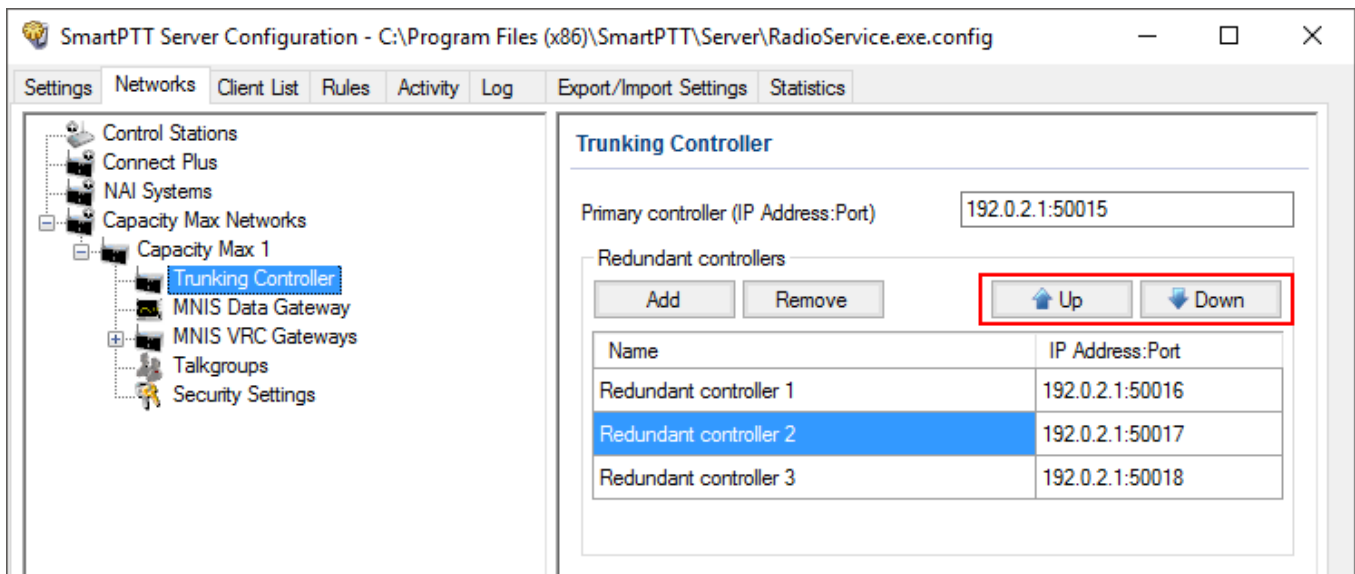

To delete a redundant trunking controller from the table, follow these steps:

1. In your Capacity Max network select **Trunking Controller**.

2. In the **Redundant Controller** area, in the table select a redundant controller and click **Remove**.

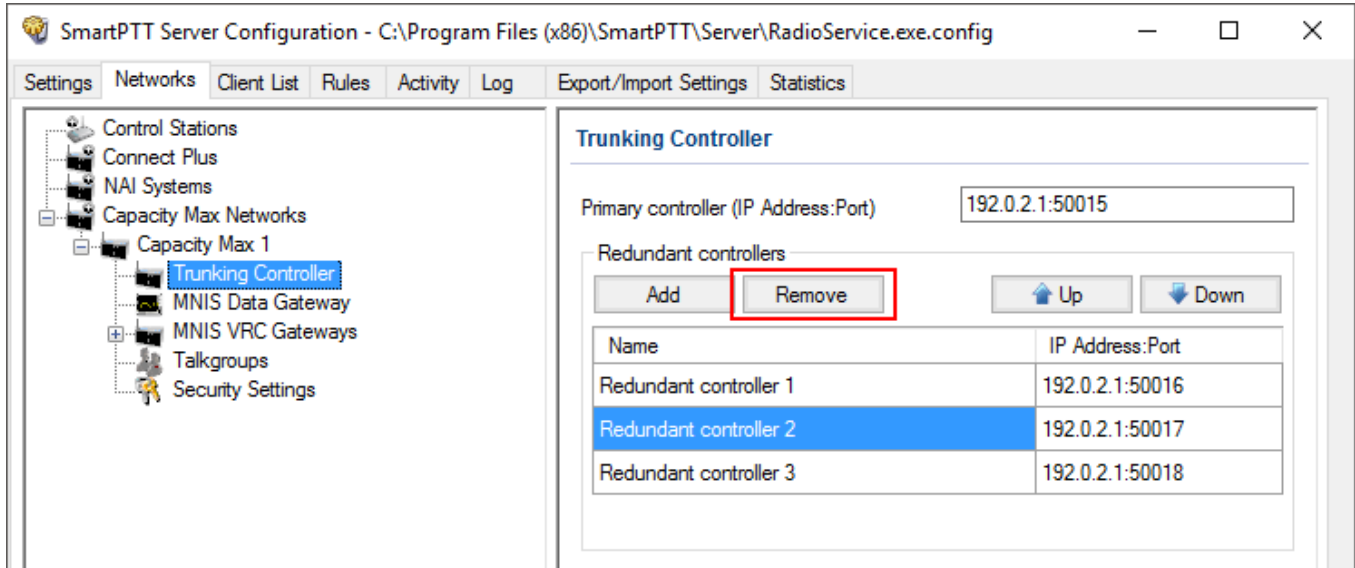

2.4.3 Configuring MNIS Data Gateway

To configure data transfer over Capacity Max network, configure MNIS Data Gateway settings in *SmartPTT Radioserver Configurator* and in *MOTOTRBO Network Interface Service Configuration Utility*.

IMPORTANT

To configure data transfer, install the corresponding license. For more information on how to install licenses, see [Licenses](#).

To configure MNIS Data Gateway settings in SmartPTT Radioserver, click **Capacity Max Networks** → **Capacity Max** → **MNIS Data Gateway**.

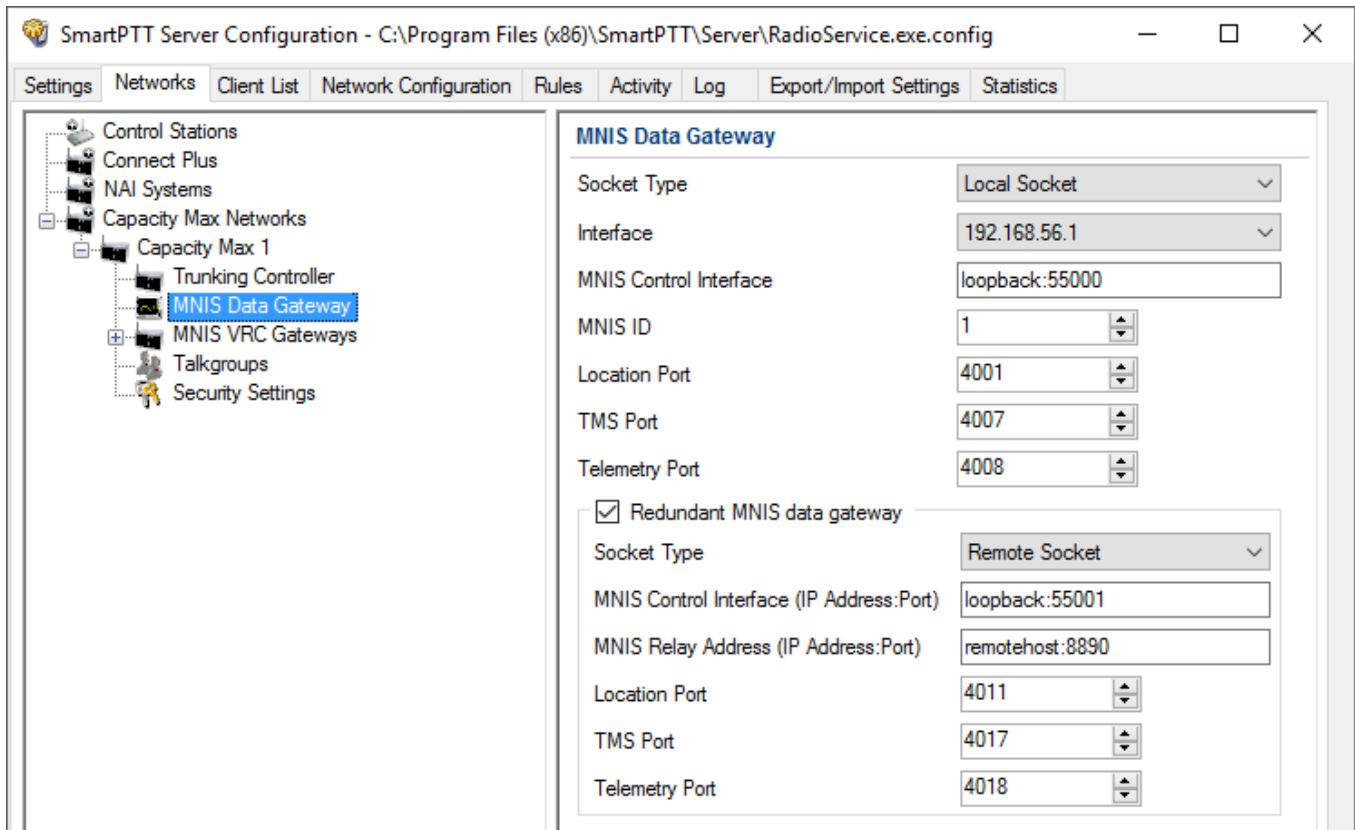

NOTE

The **Data transmission** check box in the **Capacity Max** window should be selected. Otherwise, the **MNIS Data Gateway** parameter will not be shown.

Socket Type: Defines the software interface type to enable communication between processes. Select the *Local Socket* value if the *MOTOTRBO Network Interface Service Configuration Utility* is installed on the same computer as SmartPTT Radioserver. Select *Remote Socket* if the *MOTOTRBO Network Interface Service Configuration Utility* and SmartPTT Radioserver are installed on different computers. In this case, information exchange between the processes is supported by the MNIS Relay application.

Interface: MNIS interface. It must match the interface specified in the *Radio Management* application (see the **MNIS System** settings in the MNIS menu of the **DataMNIS_Config** configuration, the **Gateway Tunnel IP** field in the **Tunnel Network** tab).

MNIS Control Interface: Use *localhost*, if *MOTOTRBO Network Interface Service Configuration Utility* is installed on the same computer as the radioserver. If *MOTOTRBO Network Interface Service Configuration Utility* and the radioserver are installed on different computers, enter the IP address of the computer where *MOTOTRBO Network Interface Service Configuration Utility* is installed. The port should match the port number specified in the *Radio Management* application (see the **MNIS Network** settings in the **MNIS** menu of the **DataMNIS_Config** configuration, the **Control Interface TCP Port** field in the **General** tab).

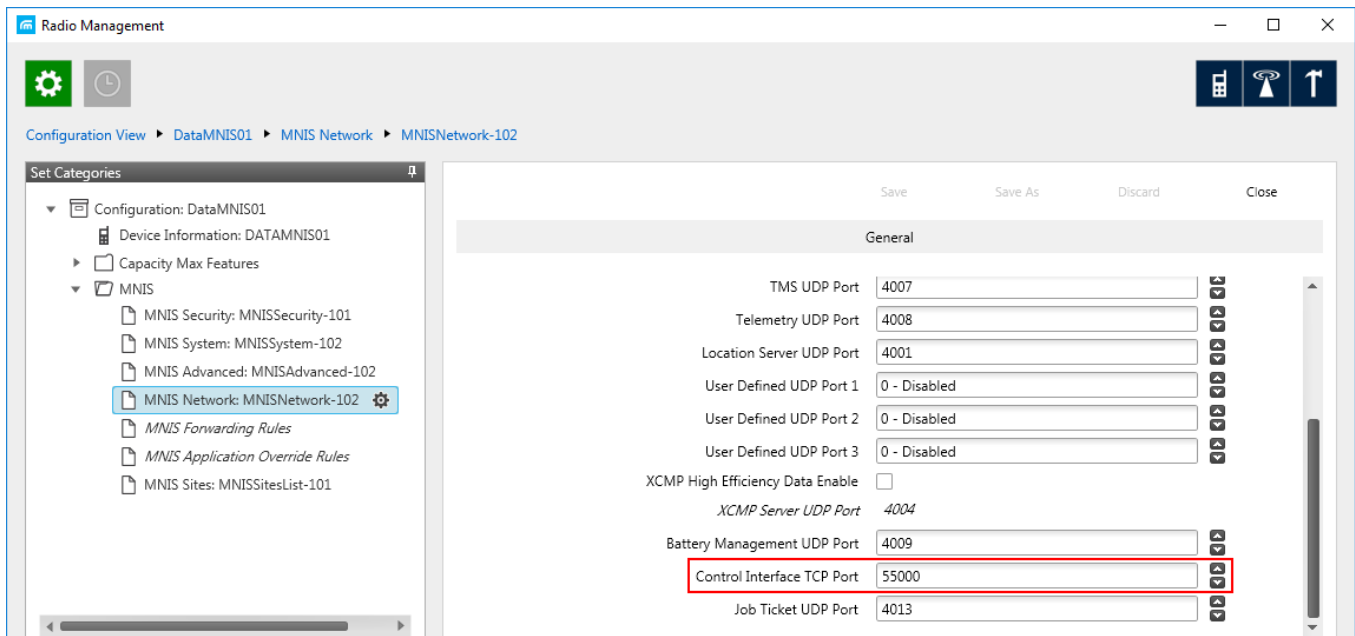

NOTE

To open the **MNIS** menu of the DataMNIS configuration in the *Radio Management* application, click **Action** () → **Manage** → **Configurations** or press Alt+C. In the open table, select the DataMNIS and click **Edit**. In the **Set Categories** pane that opened, click **Configuration: <DataMNIS name>** → **MNIS**.

MNIS ID: The Common Air Interface (CAI) ID of the MNIS in the radio network. The ID is used by other calling radios when addressing *MOTOTRBO Network Interface Service Configuration Utility*. Verify **MNIS ID** matches the corresponding field in the *Radio Management* application (see the **MNIS System** settings in the **MNIS** menu of the DataMNIS configuration, the **Data Gateway Radio ID** field in the **General** tab).

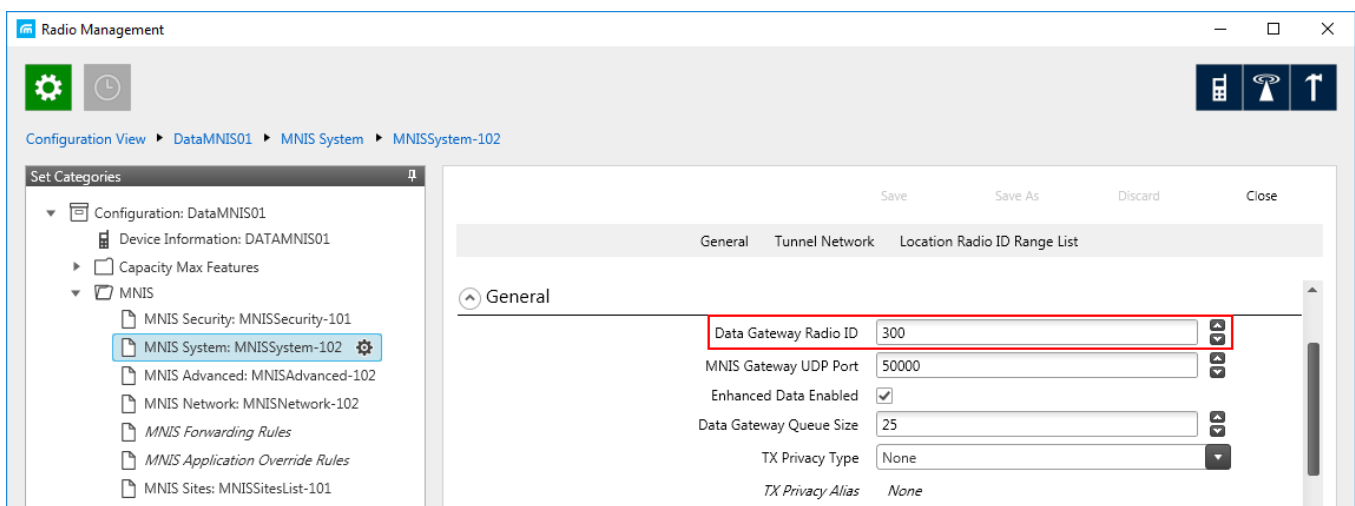

Location Port: The port where the radioserver will expect GPS data.

TMS Port: The port where the radioserver will expect text messages.

Telemetry Port: The port where the radioserver will expect telemetry data.

The ports should match the ports set in the corresponding fields in the *Radio Management* application (see the **MNIS Network** settings in the **MNIS** menu of the DataMNIS configuration, the **Location Server UDP Port** field, the **TMS UDP Port** field, the **Telemetry UDP Port** field in the **General** tab).

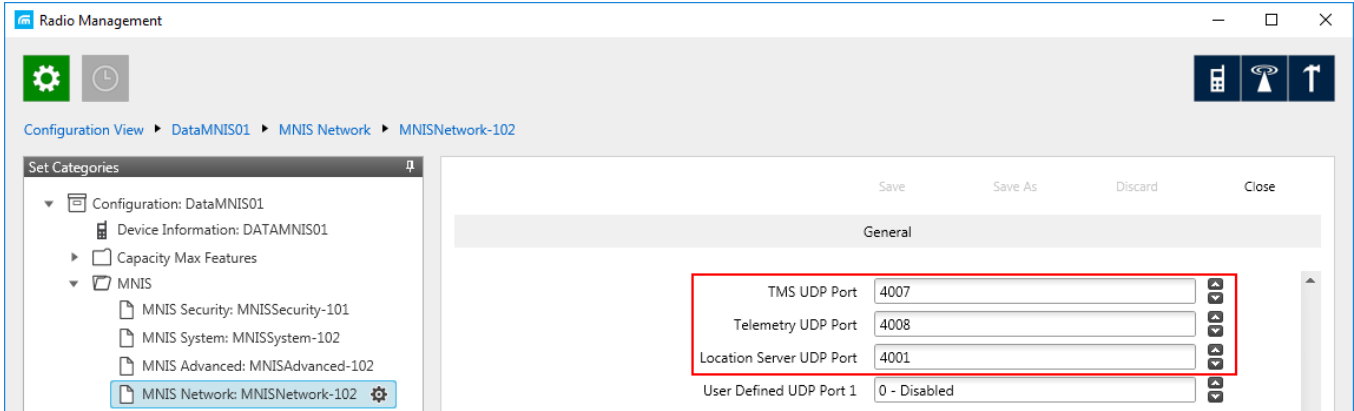

To set up MNIS Data Gateway settings in the *MOTOTRBO Network Interface Service Configuration Utility*, follow these steps:

1. Save MNIS Data Gateway settings from the *Radio Management* application as GWCFGX file. For that, click **Radios**, right click the **DATA MNIS...** item in the table that opened and click **Export** → **GWCFGX...** or press Ctrl+Shift+N. In the open **Export GWCFGX** window, select the file and click **OK**.

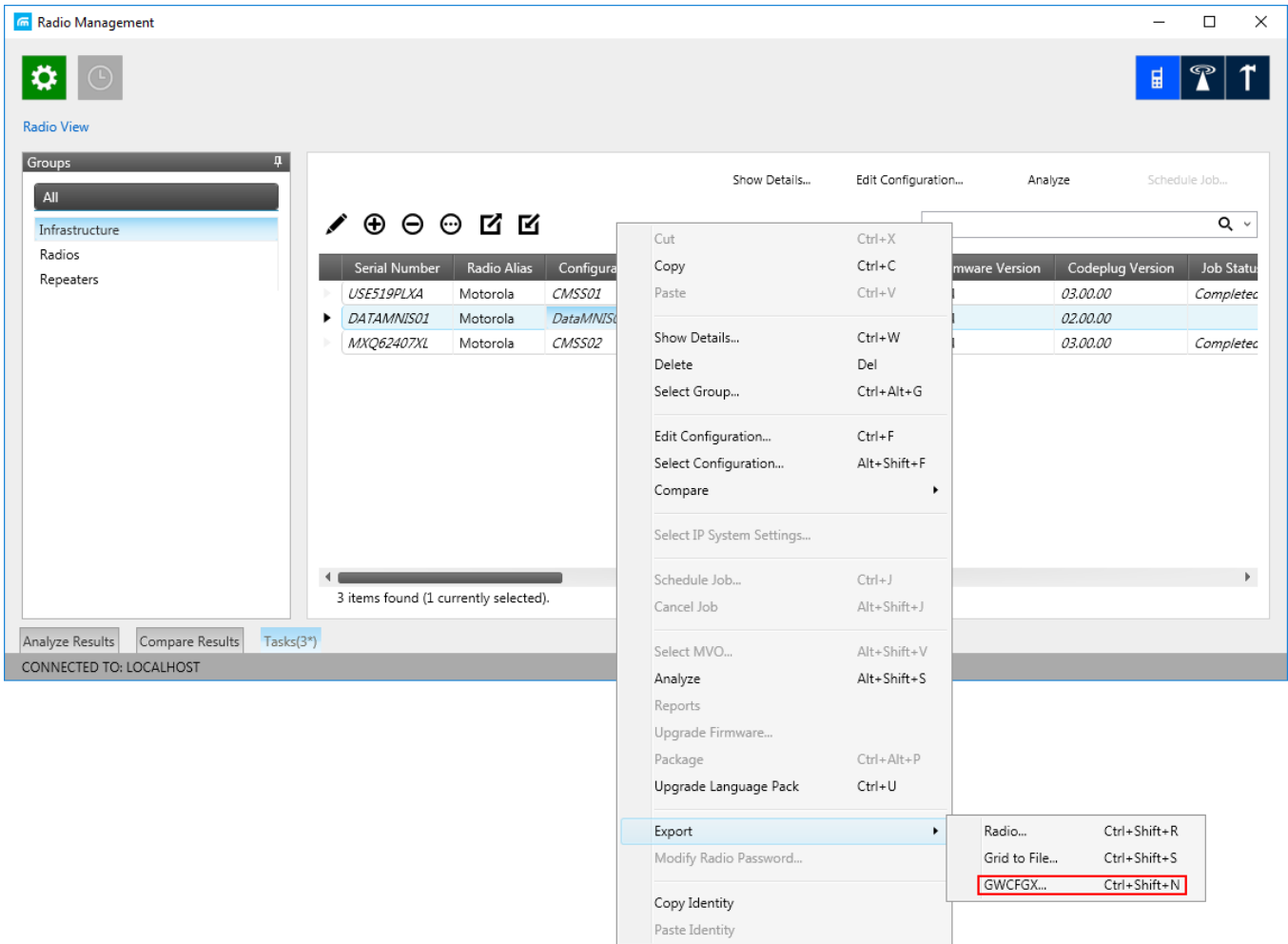

2. Transfer the saved GWCFGX file to your computer where the *MOTOTRBO Network Interface Service Configuration Utility* is installed, to the **Config** folder that is located on the local disk *C:/ProgramData/Motorola/Wireline Gateway*.
3. Launch the *MOTOTRBO Network Interface Service Configuration Utility* and click **Configuration** → **Select Active Configuration**. In the **Select Configuration** window that opened, select the GWCFGX file saved before and click **OK**.

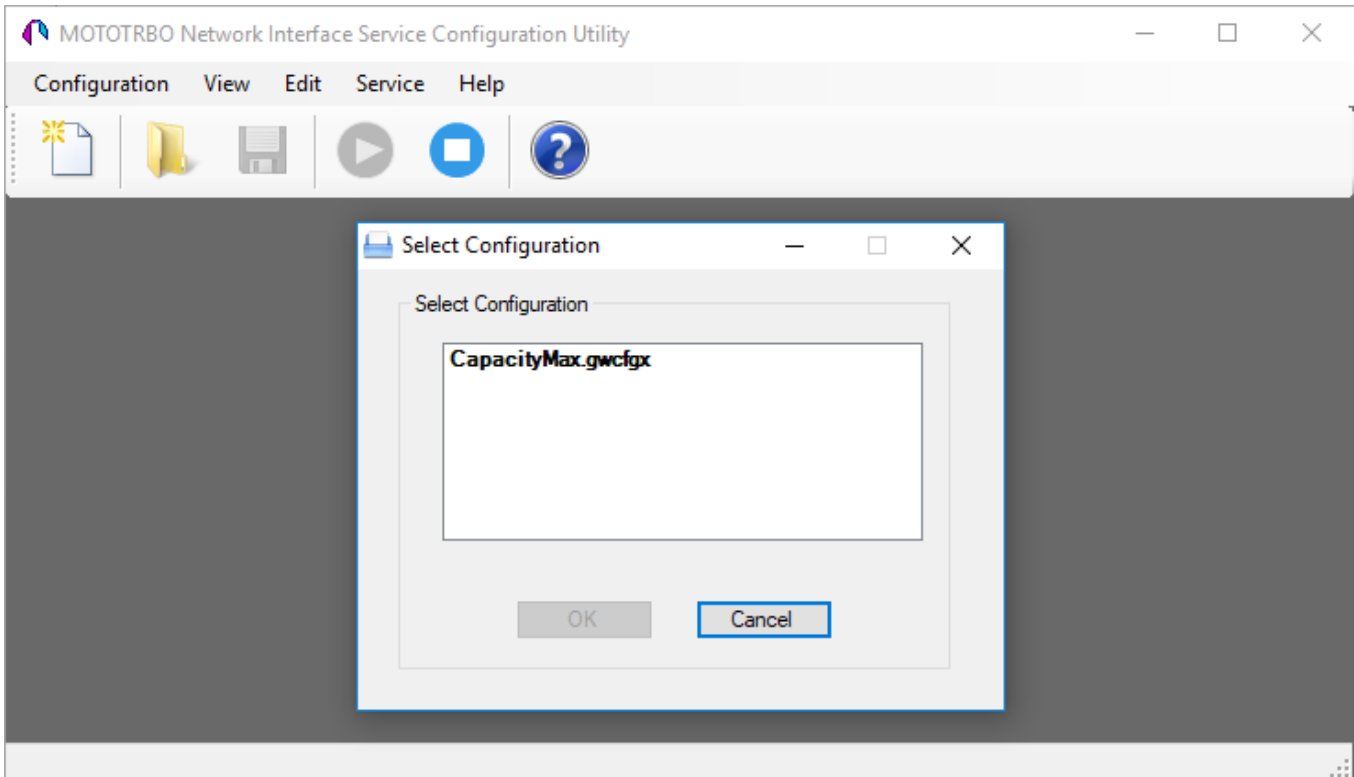

If *MOTOTRBO Network Interface Service Configuration Utility* and the SmartPTT Radioserver are running on different computers, or you configure several MNIS Data Gateways, follow these steps:

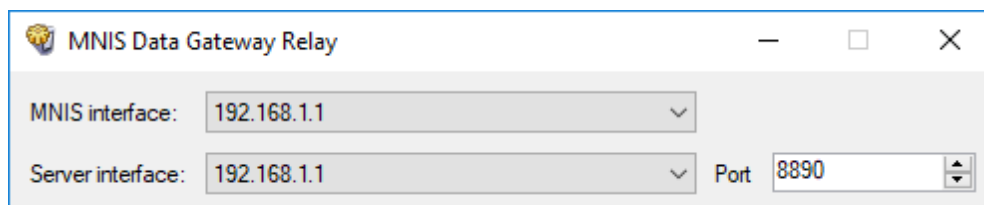

1. Install and run MNIS Data Gateway Relay on the computer where *MOTOTRBO Network Interface Service Configuration Utility* is running.
2. Run the MNIS Data Gateway Relay Configurator.

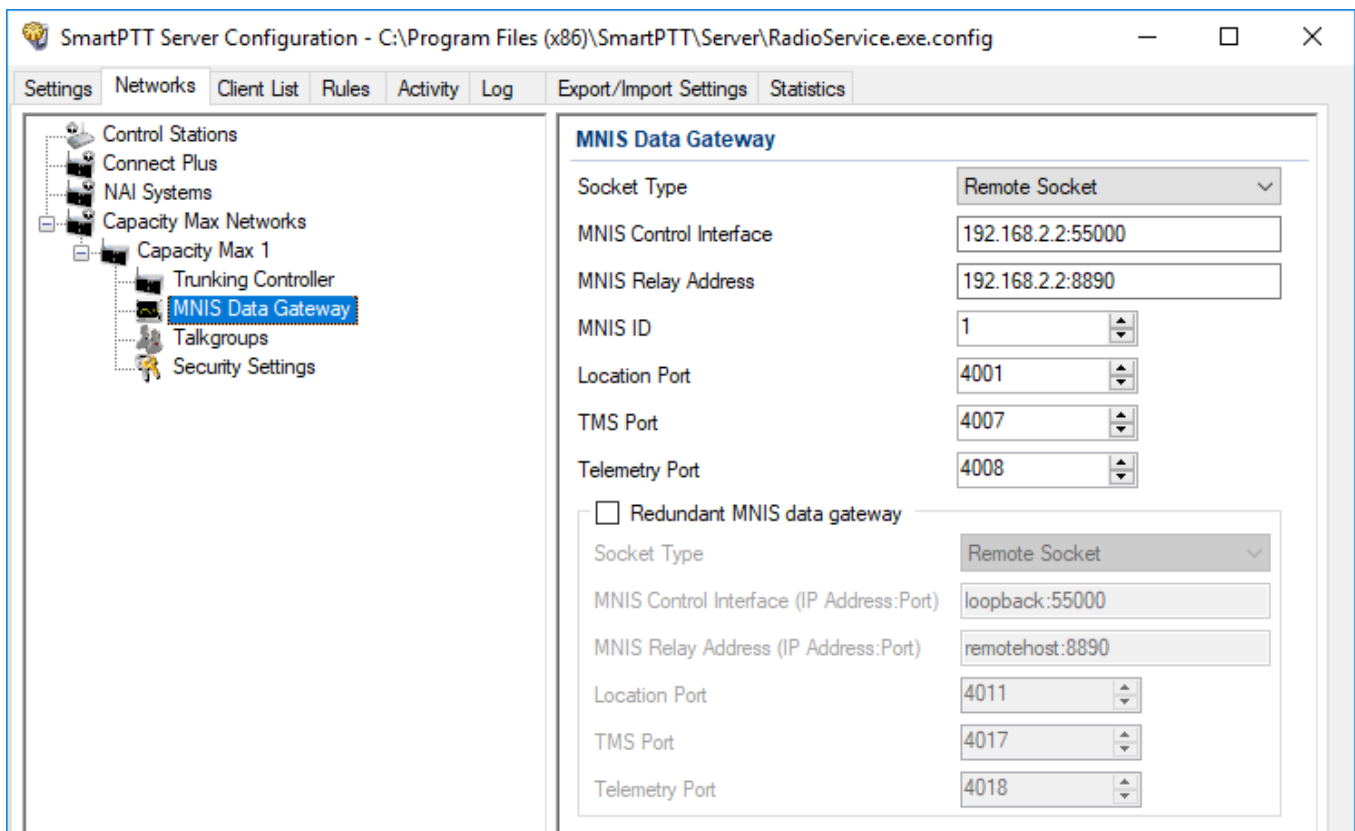

3. In the **MNIS interface** field enter the same address as it is in the **Tunnel IP Address** of MNIS.
4. In the **Server interface** field enter the same address as you did in the previous step.
5. In the **Port** type the available port of the computer.
6. Save changes and restart MNIS Data Gateway Relay.
7. In SmartPTT Radioserver Configurator double-click your network and click **MNIS Data Gateway**.

8. In the **Socket Type** field select *Remote Socket*.
9. In the **MNIS Control Interface** field, enter the IP address of the computer where MNIS service is running and the port from the **MNIS Control Interface TCP Port** field of the *MOTOTRBO Network Interface Service Configuration Utility*.

10. In the **MNIS Relay Address** field, enter the IP address of the computer where *MNIS Data Gateway Relay* service is running and the port from the **Port** field of *MNIS Data Gateway Relay*.
11. Configure other settings as described previously.
12. At the bottom of the **SmartPTT Server Configuration** window, click **Save** () to save changes.
13. Click **Restart** () to restart SmartPTT Radioserver and apply changes.

2.4.4 Configuring MNIS VRC Gateway

Every Capacity Max network supports up to 15 MNIS VRC gateways. The first gateway is created always exists in the network, so you can add 14 gateways more.

IMPORTANT

To configure MNIS VRC gateway, install the corresponding license. For more information on how to install licenses, see [Licenses](#).

The order of the gateways matters a lot. All newly created profiles and talkgroups for your Capacity Max network will be assigned for the first MNIS VRC Gateway in the list. Therefore, you should be careful when configure several MNIS VRC Gateways.

To configure MNIS VRC gateway, follow these steps:

1. Make sure that VRC Gateway is configured in the *Radio Management*.

NOTE

For more information on how to configure Radio Management application, see *Capacity Max Installation and Configuration Manual*.

2. In your Capacity Max network select **MNIS VRC Gateways** to show and allow to configure MNIS VRC Gateways.

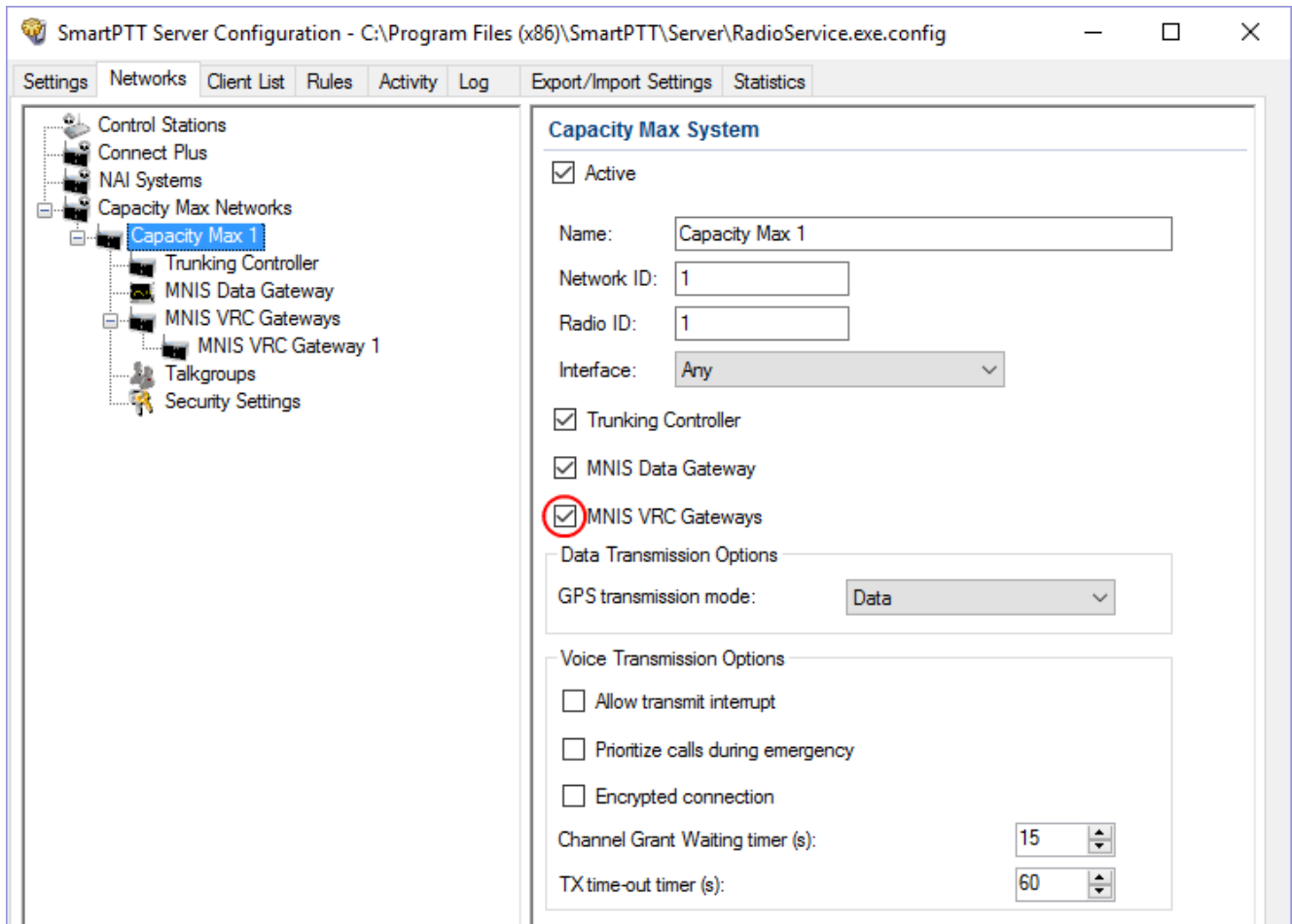

3. To add a new MNIS VRC Gateway right-click **MNIS VRC Gateway** and click **Add**.

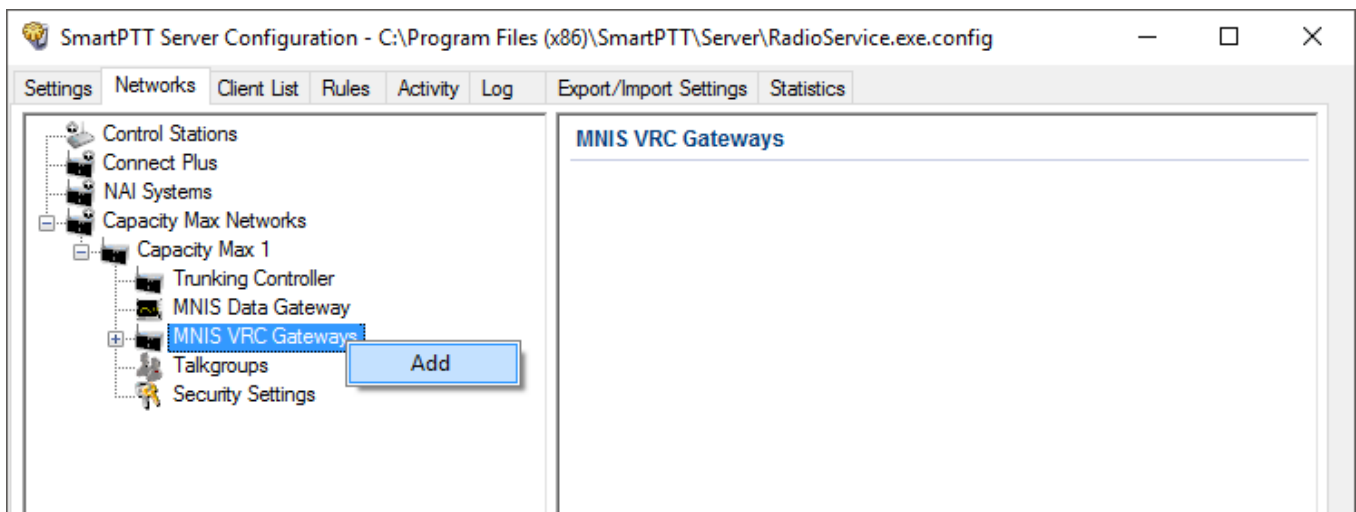

4. Select the newly created or existing gateway.

NOTE

By default, all new gateways obtain equal IP addresses and ports. When you select one of those, you will not be able to leave the menu until you make its IP address and port unique within the site.

5. Configure the gateway options.

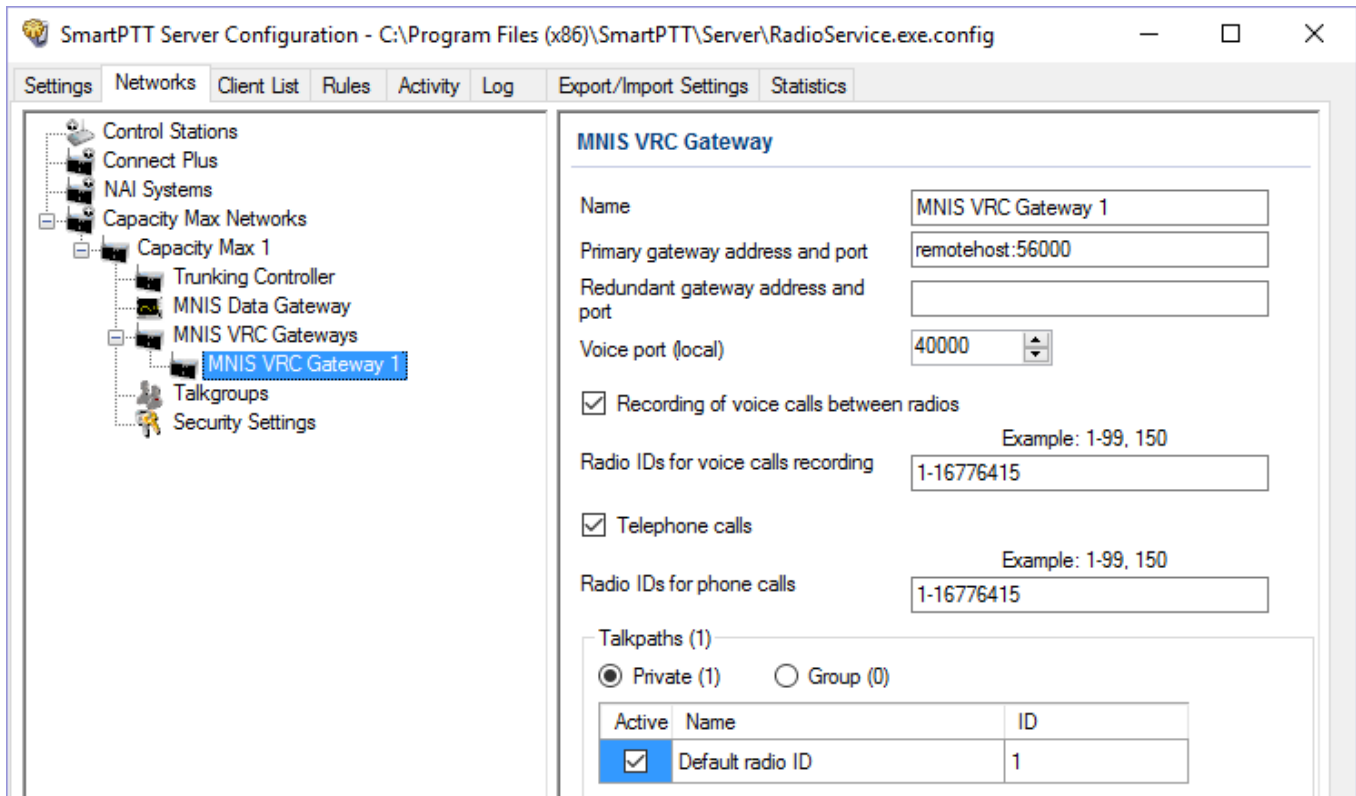

Name: The name of the gateway in SmartPTT Radioserver Configurator. Rename your gateway if needed.

Primary gateway address and port: IP address from **VRC Gateway IP** and port from **Server TCP port** which were configured in your CMSS Network in *Radio Management*.

Redundant gateway address and port: IP address of **VRC Gateway IP** and port from **Server TPC port** of the additional CMS server you assign to be redundant. You can leave this field empty if you do not have redundant VRC gateway.

Voice port (local): The port at which SmartPTT Radioserver will expect the voice data.

Recording of voice calls between radios: Select this to activate voice recording feature, that allows the dispatcher to hear private calls made from radios to other radios, dispatchers or telephone subscribers.

Radio IDs for voice call recording: Enter radio IDs for which the recording should be active. Follow the example, to specify the IDs.

Phone calls: Select this if you want to allow telephone calls for this gateway.

Radio IDs for phone calls: Enter radio IDs for which phone calls should be available. Follow the examples, to specify the IDs.

Talk paths: You can reorganize the default gateway for radios and profiles here.

Private: Click this to view the radio profiles which assigned to the current gateway. Profiles can be assigned to the gateway (**Active** is selected), not assigned (**Active** is clear) and unavailable on it (**Active** is clear, profile name is discolored). If the profile is unavailable, it means that it is selected on the other gateway. By default all new profiles will be selected on the first gateway in the list and their ID will be the same as that of the first gateway in the list.

Group: Select this to view talkgroups created for the current site. For more information see Capacity Max [Talkgroups](#).

2.4.5 Configuring Talkgroups

To configure Capacity Max talkgroups, click **Talkgroups**. The **Control Station Talkgroups** window appears:

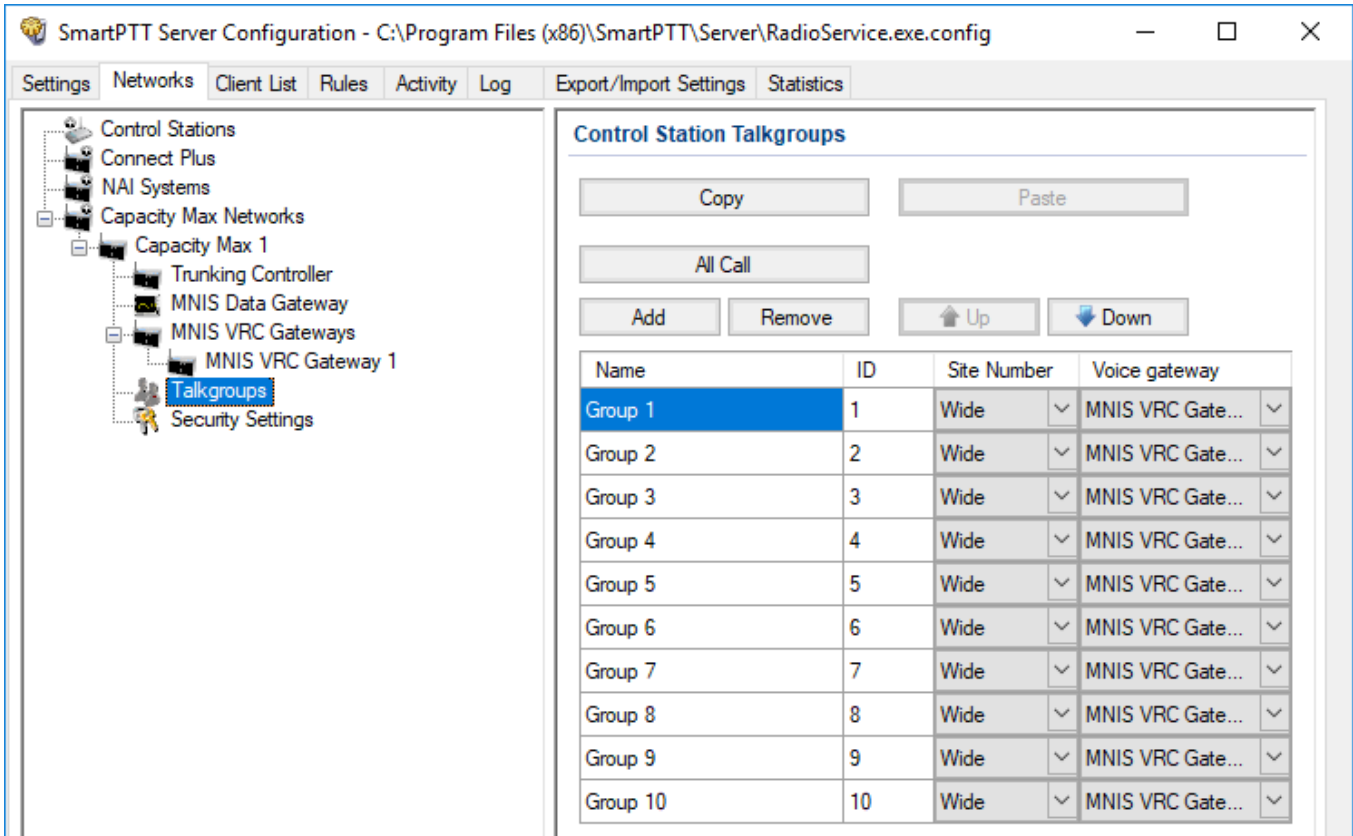

To add a talkgroup, click **Add**. To add an All Call, click **All Call**. The added talkgroups will also appear in the **Profiles** window. To change the order of groups in the list, use the **Up** and **Down** arrows. The order defined in the window will be used in *SmartPTT Dispatcher*. To copy added groups to the clipboard, click **Copy**. To paste copied groups from the clipboard, click **Paste**. To delete the selected talkgroup, click **Remove**.

Name: Talkgroup alias displayed by the control station.

ID: Talkgroup unique identifier used during communications. To be set in the range from 1 to 65535 for a talkgroup, and in the ranges from 1 to 16776415, from 16777056 to 16777183 or be equal to 16777214 for an All Call.

To edit the talkgroup name or ID, set the cursor on the corresponding field and make changes.

Site Number: Site number list allowed for transmitting. In the Capacity Max network the talkgroups can be only wide-area, while All Call can be wide-area or local.

NOTE

In the Capacity Max network you can add only wide-area talkgroups, so only the *Wide* value is available for groups in the **Site Number** field. In order to display wide area talkgroups in *SmartPTT Dispatcher*, add necessary talkgroups in *SmartPTT Radioserver Configurator*, define talkgroup identifiers that correspond to the identifiers of the wide-area talkgroups in the *Radio Management* settings. You can add a wide-area All Call and a local All Call, which is limited to one site. To add a wide-area All Call, which is available to all sites, click **All Call**. Verify that **Site Number** is set to *Wide*. To add an All Call limited to one site, click **All Call**, and in the **Site Number** field select the site number where the All Call will be heard. Please note, that you do not need any IDs for All Calls.

Voice gateway: List of available voice gateways. You can assign a certain voice gateway for each talkgroup.

NOTE

If there are some available voice gateways, all talkgroups use by default the first voice gateway in the list. If the talkgroup is not registered on any voice gateway, the **Voice gateway** field will be empty. If [Voice transmission](#) is not selected in the Capacity Max network settings, the **Voice gateway** column will be hidden.

You should create talkgroups in accordance with the settings in the Radio Management application (see the **Capacity Max Systems** settings, sorted by the **Talkgroup Site Association** value).

NOTE

For more information, see *Capacity Max Installation and Configuration Manual*.

2.4.6 Security Settings

Capacity Max network supports two types of privacy mechanisms – Enhanced and Advanced Encryption Standard (AES).

The Enhanced Privacy utilizes Motorola proprietary algorithms and therefore is not interoperable with other vendor's privacy offerings. The Enhanced Privacy provides high level of protection by means of 40-bit key length and supports multiple keys in a radio.

The Advanced Encryption Standard (AES) is a specification for the encryption of electronic data established by the U.S. National Institute of Standards and Technology (NIST). The AES feature supports 256-bit key length, unlike Enhanced Privacy. Similar to Enhanced Privacy, the AES also supports multiple keys. For AES encryption a special license is required.

You can specify the encryption keys for incoming and outgoing traffic on the digital channel in the **Security Settings** window.

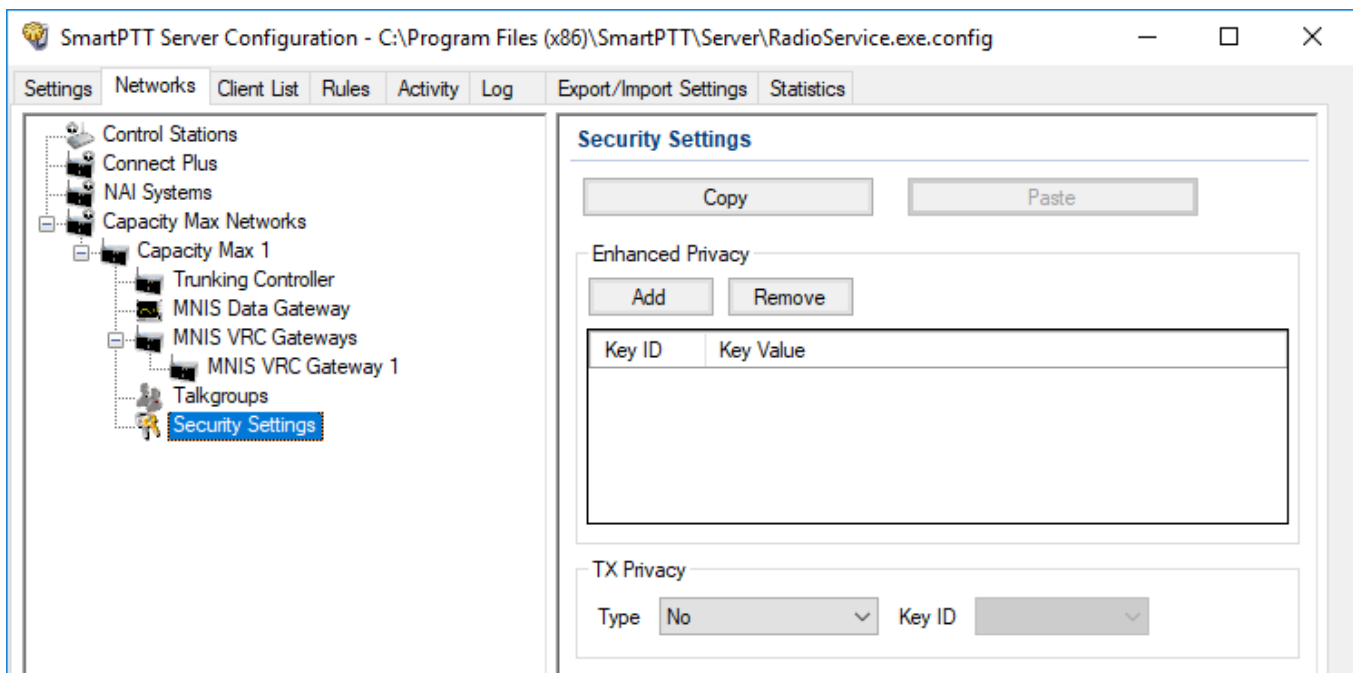

Copy: Copy encryption settings of the channel to the clipboard.

Paste: Paste encryption settings of the channel from the clipboard.

Enhanced Privacy

To configure **Enhanced Privacy**, follow these steps:

1. Run the *Radio Management* application.

- In the **Privacy Keys** tab of the Radio Management application add the enhanced privacy key. Enter its ID and value in the corresponding fields.

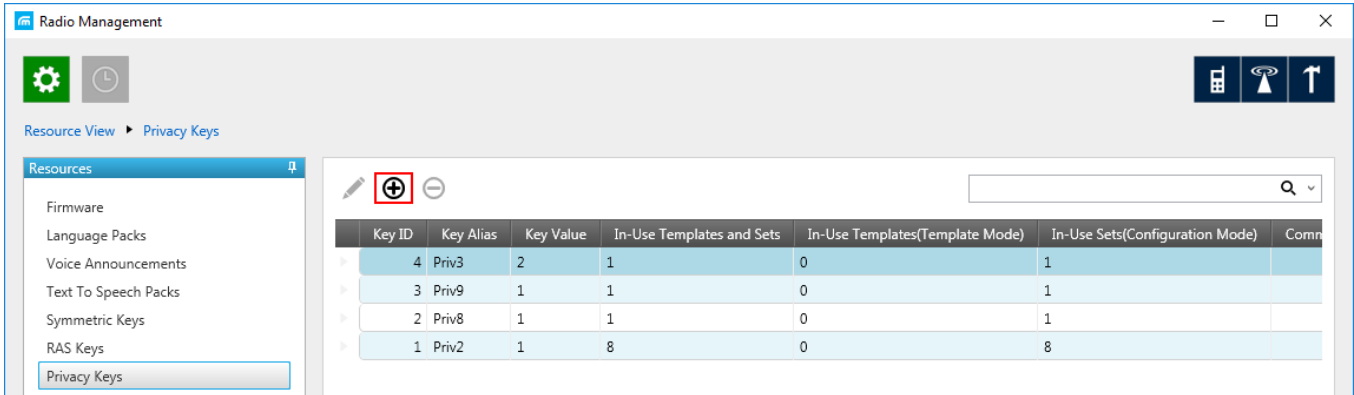

- Open the configuration of the required radio station and in the **Set Categories** menu click **General** → **Security**. To make the added enhanced privacy keys available for selection, add them in the selection set. To do that, in the **Privacy** tab click the **Add**.

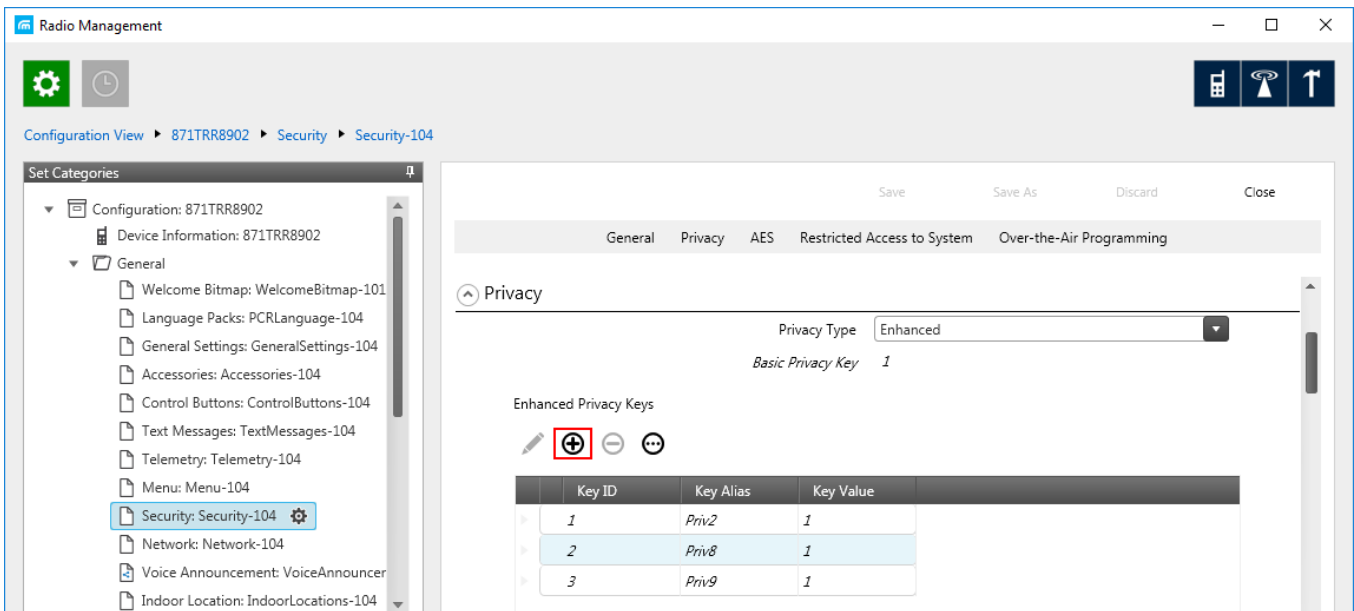

3. In the **Add Keys** window, select the required keys, which you want to be available for selection in the **Privacy Alias** field when specifying the enhanced key on the channel and click **OK**.

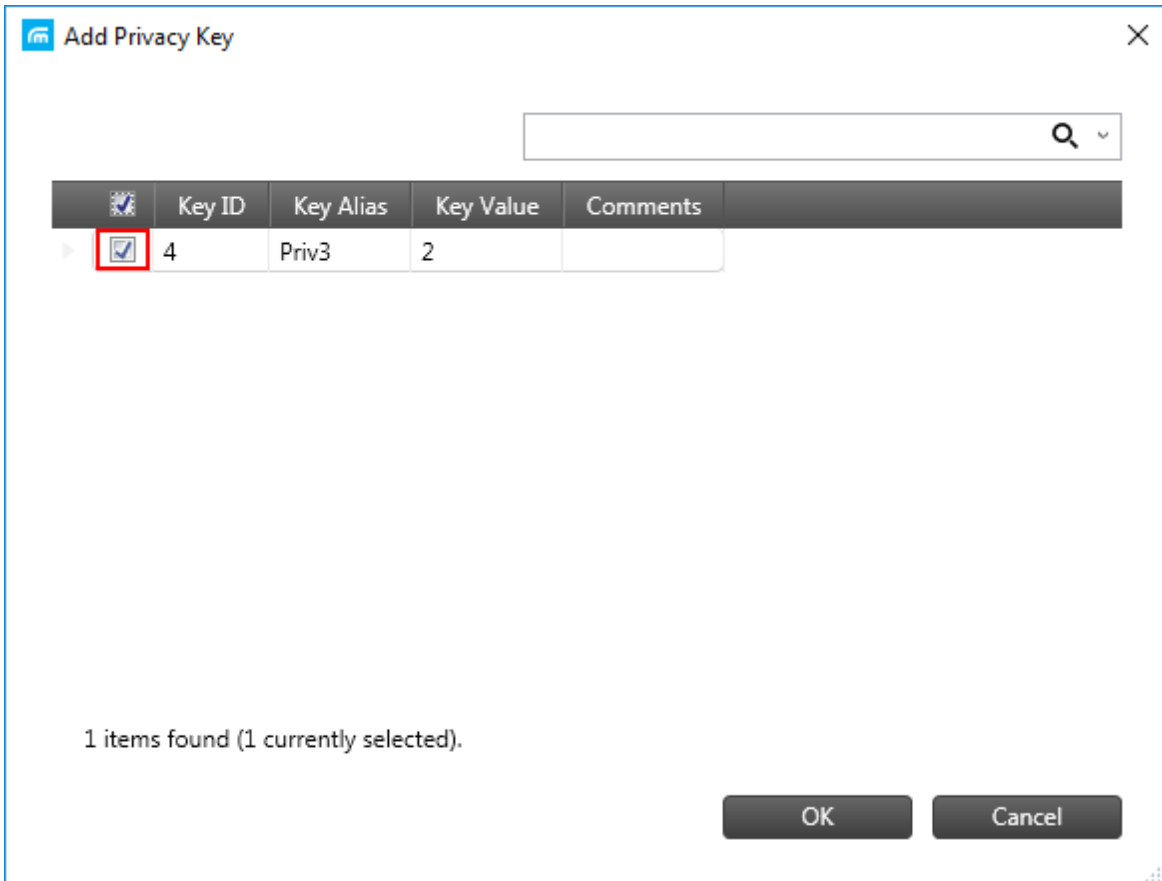

4. In the **Security** window of the repeater settings in *MOTOTRBO CPS* in the **Privacy Type** field select **Enhanced**.

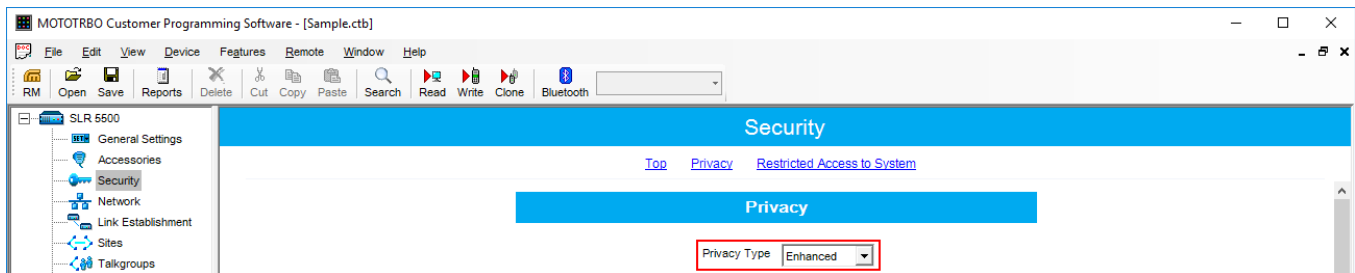

- In the **Security** window of *MOTOTRBO Network Interface Service Configuration Utility* in the **Enhanced** field add the enhanced privacy key. Enter its ID and value in the corresponding fields.

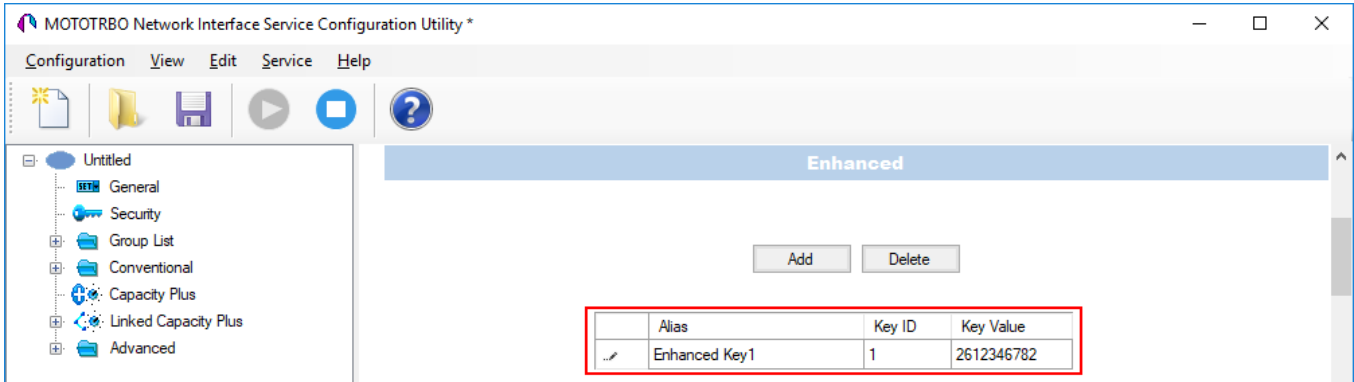

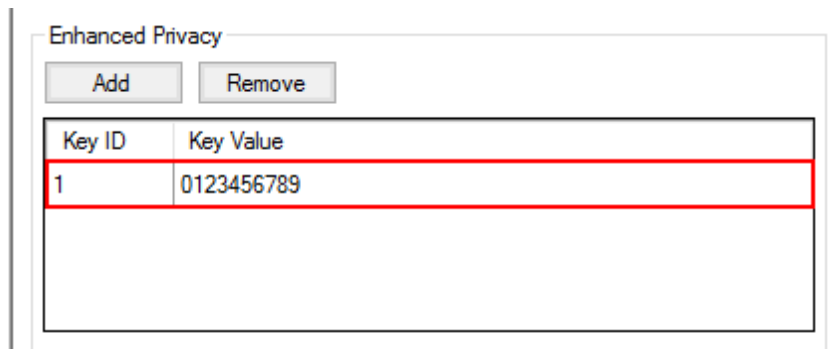

- In the **Security Settings** window of SmartPTT Radioserver Configurator add an enhanced privacy key for incoming traffic. Enter its ID and value in the corresponding fields.

NOTE

Key ID and Key Value must match the values set in the radio settings in the *Radio Management* program and *MOTOTRBO Network Interface Service Configuration Utility*. If the values in the Key ID fields are the same, but the values in the Key Value fields do not match, the receiving side hears only a distorted voice. If the key identifier of the transmitting side does not coincide with one of the key identifiers in the list of the receiving side, then transfer to the receiving party will not be heard.

- At the bottom of the **SmartPTT Server Configuration** window, click **Save** () to save changes.
- Click **Restart** () to restart SmartPTT Radioserver and apply changes.

AES Privacy

To configure the **AES** privacy, follow these steps:

1. Run the *Radio Management* application.
2. In the **Symmetric Keys** tab of the *Radio Management* application add the AES privacy key. Enter its ID and value in the corresponding fields.

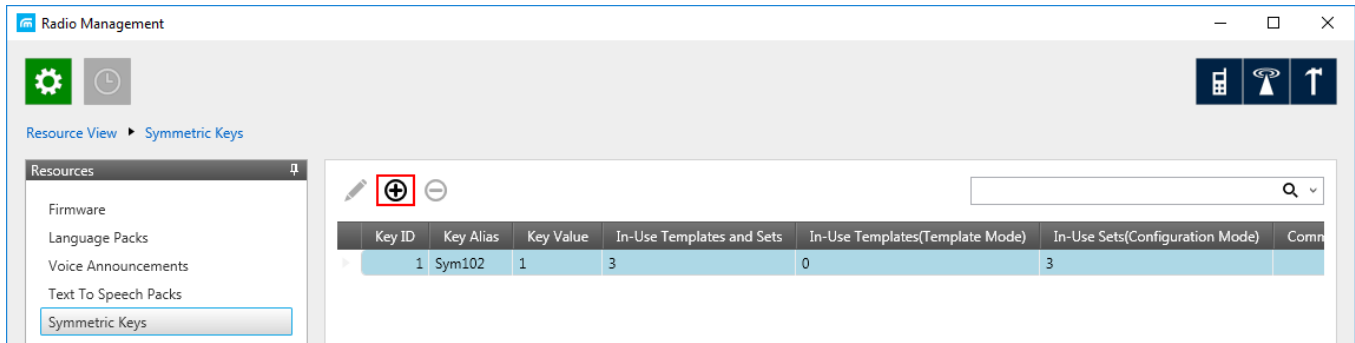

2. Open the configuration of the required radio station and in the **Set Categories** menu click **General** → **Security**. To make the added AES privacy keys available for selection, add them in the selection set. To do that, in the **AES** field, click **Add**.

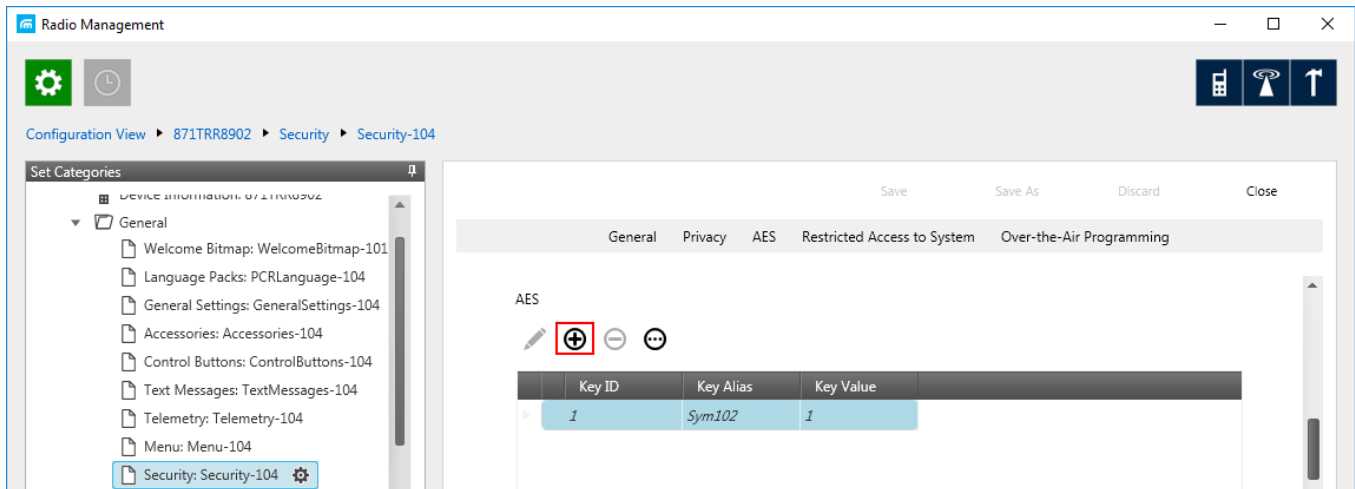

- At that the **Add Keys** window appears: Select the required keys, which you want to be available for selection in the **AES Alias** field when specifying the AES privacy key on the channel and click **OK**.

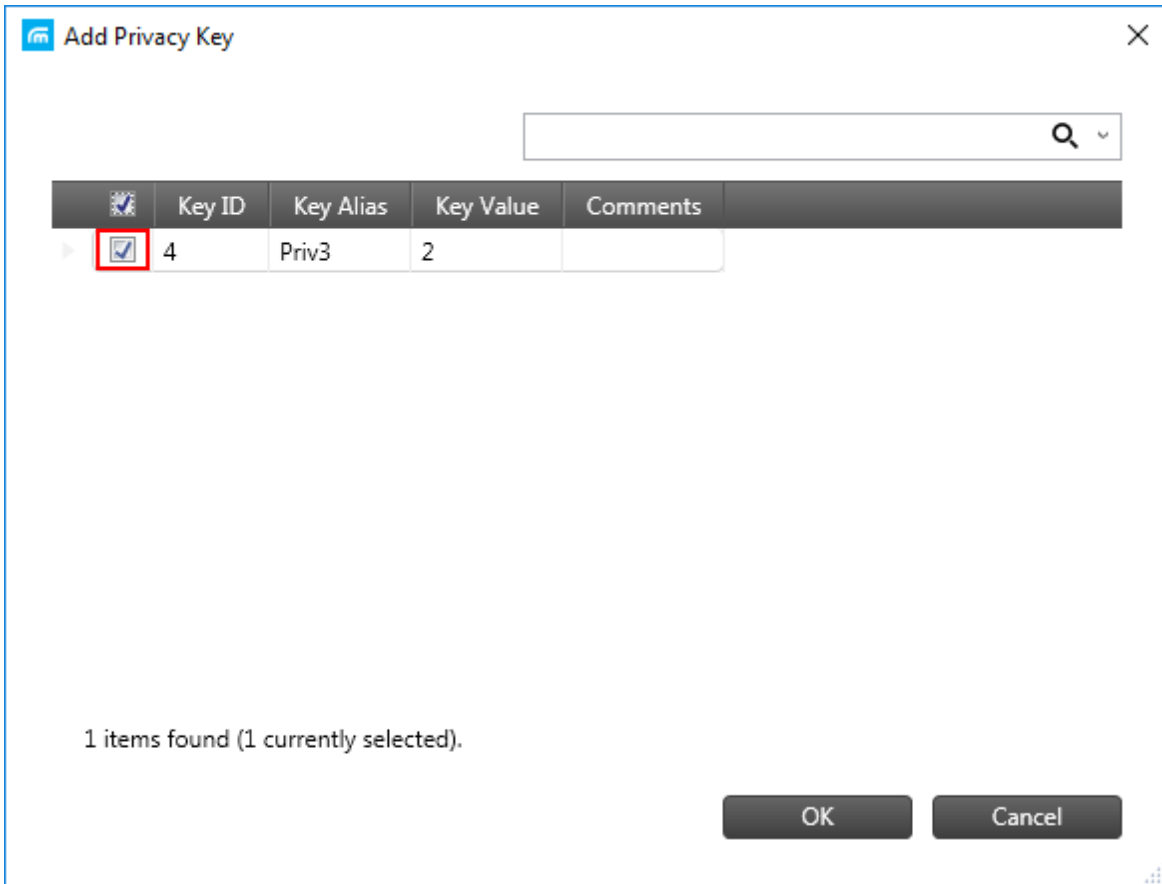

- In the **Security** window of the repeater settings in *MOTOTRBO CPS* in the **Privacy Type** field select **Enhanced**.

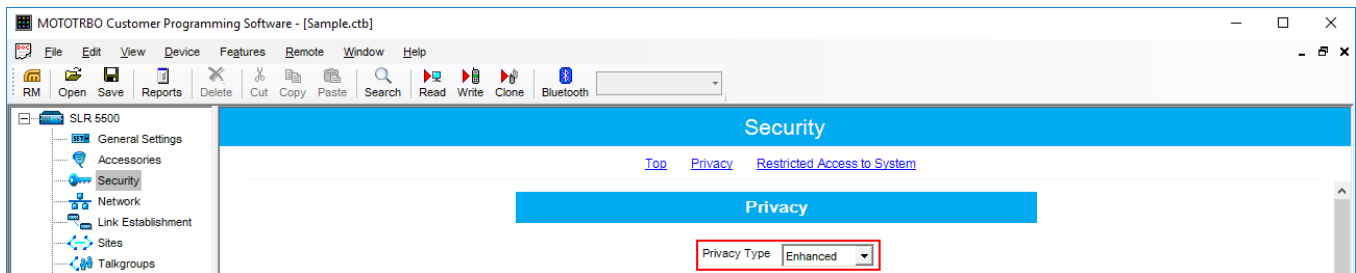

- In the **Security** window of MNIS in the **Symmetric Keys** area, add the AES symmetric privacy key. Enter its ID and value in the corresponding fields.

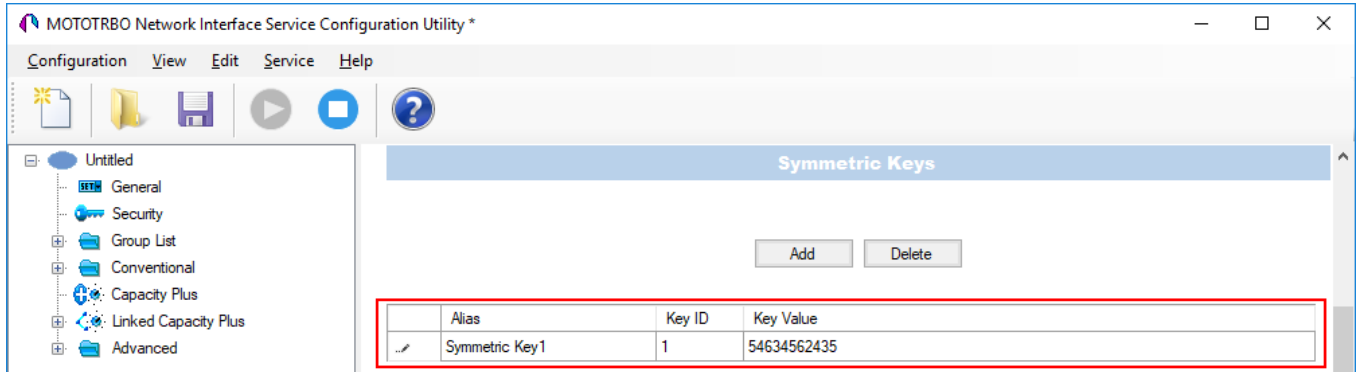

- In the radio settings in the *Radio Management* application to enable the AES encryption mode on the required channel, clear the **Privacy** check box and in the **AES Alias** field select the **AES privacy key**.

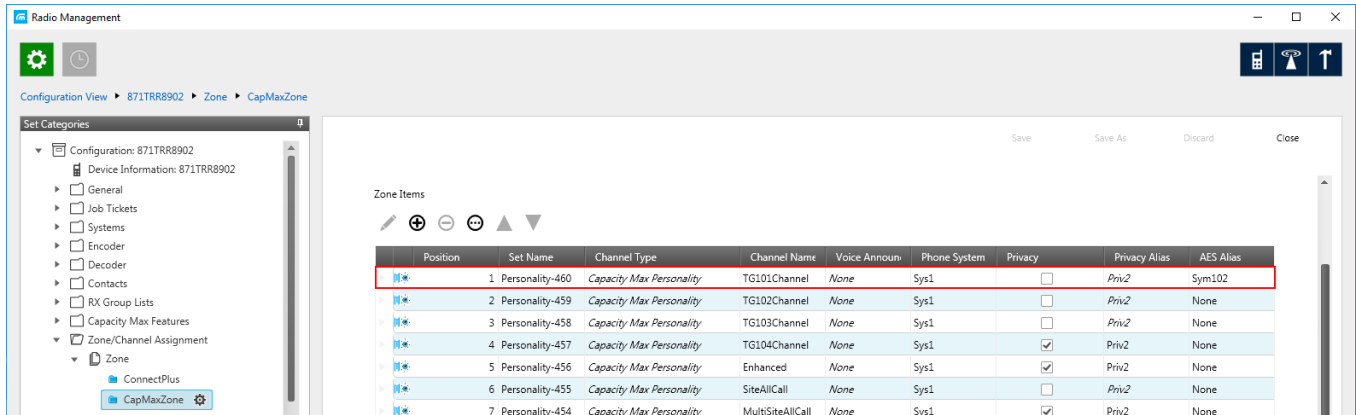

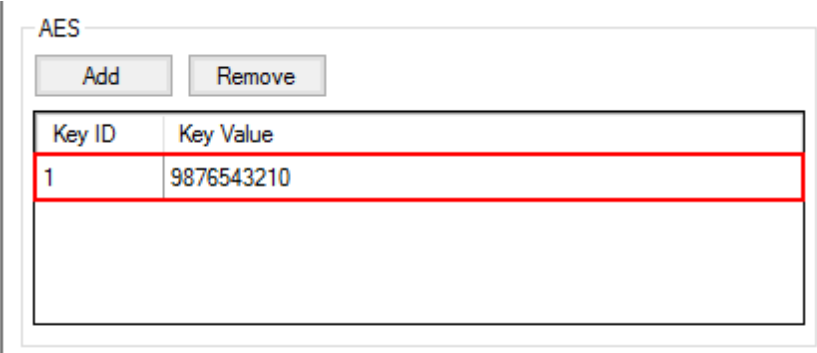

7. In the **Security Settings** window of *SmartPTT Radioserver Configurator* add an AES privacy key for incoming traffic. Enter its ID and value in the corresponding fields.

Key ID	Key Value
1	9876543210

NOTE

Key ID and Key Value must match the values set in the radio settings in the Radio Management program and in MOTOTRBO Network Interface Service Configuration Utility. If the values in the Key ID fields are the same, but the values in the Key Value fields do not match, the receiving side hears only a distorted voice. If the key identifier of the transmitting side does not coincide with one of the key identifiers in the list of the receiving side, then transfer to the receiving party will not be heard.

8. At the bottom of the **SmartPTT Server Configuration** window, click **Save** () to save changes.
9. Click **Restart** () to restart SmartPTT Radioserver and apply changes.

TX Privacy

TX Privacy is used for selecting an encryption mode for outgoing traffic on the side of *SmartPTT Dispatcher*.

To configure the TX Privacy for a Capacity Max system, follow these steps:

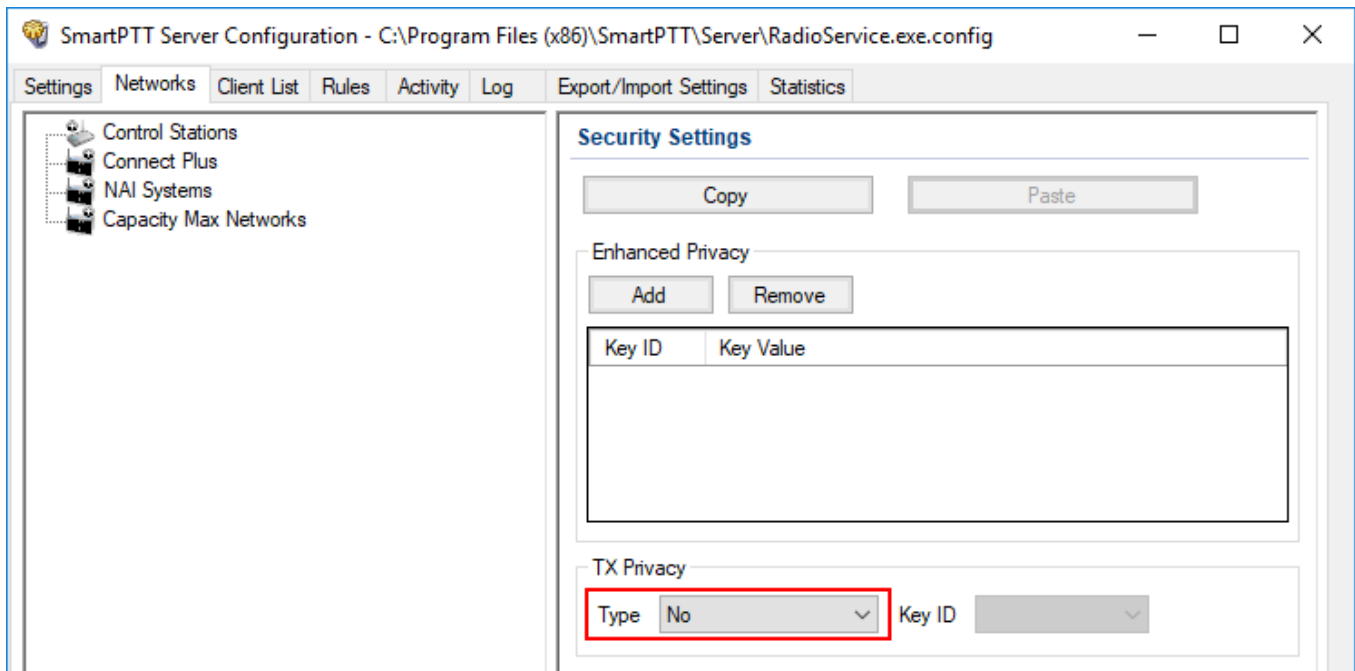

1. In the **TX Privacy** area, from the **Type** list select the desired encryption type:

- Select *Enhanced* if you want to use enhanced encryption for outgoing traffic from the radioserver. Use the Key ID you specified in the **Enhanced Privacy** area.
- *AES license is required:* Select *AES (Symmetric Key)* if you want to use AES (*Symmetric Key*) encryption for outgoing traffic from the radioserver. Use the Key ID you specified in the **AES** area.

NOTE

If from the **Type** field *No* is selected and you have AES encryption for incoming traffic configured, AES (*Symmetric Key*) is used for incoming traffic by default.

2. At the bottom of the **SmartPTT Server Configuration** window, click **Save** () to save changes.
3. Click **Restart** () to restart SmartPTT Radioserver and apply changes.

2.4.7 Adding Console in Radio Management

Radio Management dispatch console is used for providing a dispatcher with an access to the Capacity Max network.

To add console in *Radio Management*, follow these steps:

1. Click **Actions** (), and select **Manage** → **Capacity Max System Server Data**.
2. Click **Add** ().
3. In the open **Add Device** window, from the **Device Type** list, select *Console* and click **OK**.

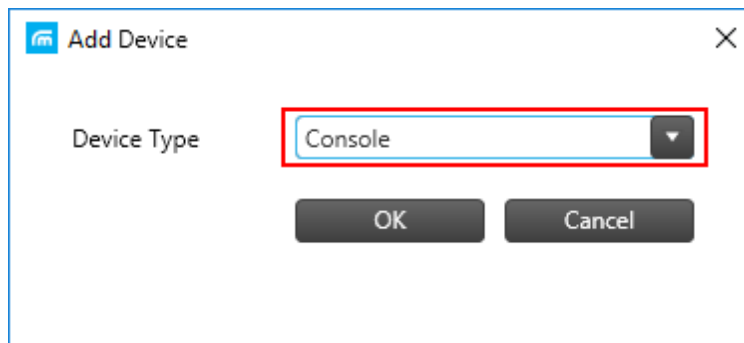

4. In the table, in the added console row, perform the following actions:
 - a. In the **Device ID** column, enter radio ID for the console.
 - b. In the **Allowed Sites** column, from the list select **Edit**.
 - i. In the **Allowed Sites Lists** window, from the **Allowed Site List Name**, select the desired site for registering.

ii. Click **Save**.

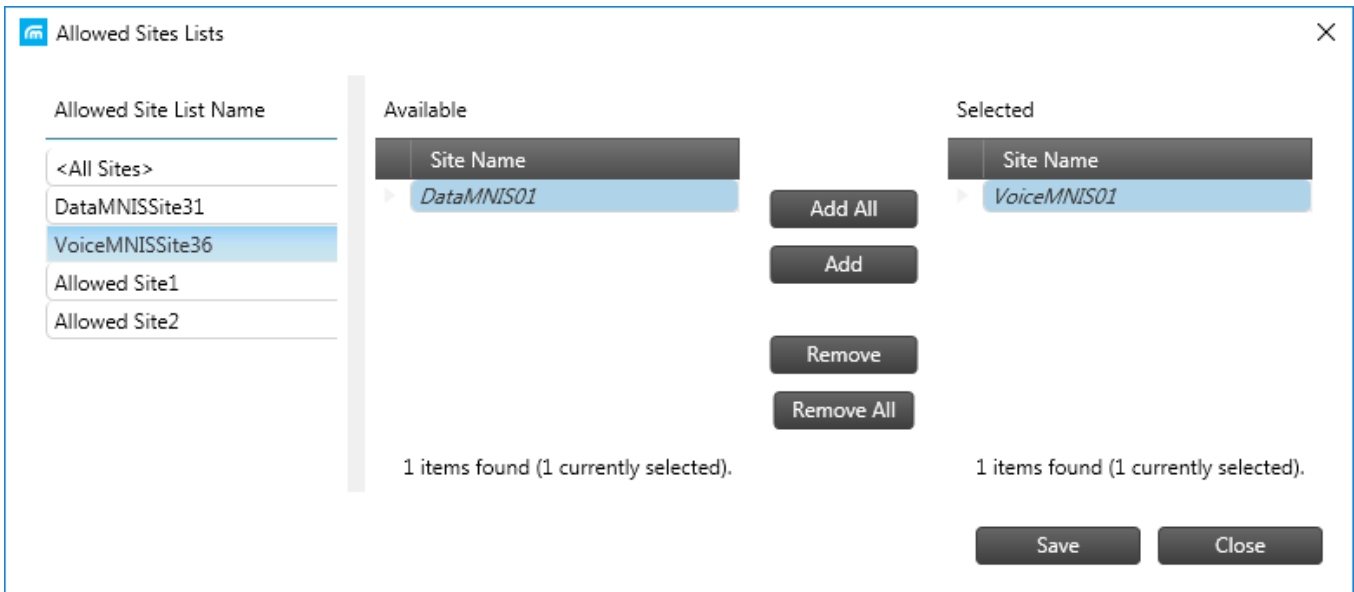

c. In the **Telephone Gateway Site** column, from the list select the desired site for telephone recording.

d. In the **Voice Recording Site** column, from the list select the desired site for voice recording.

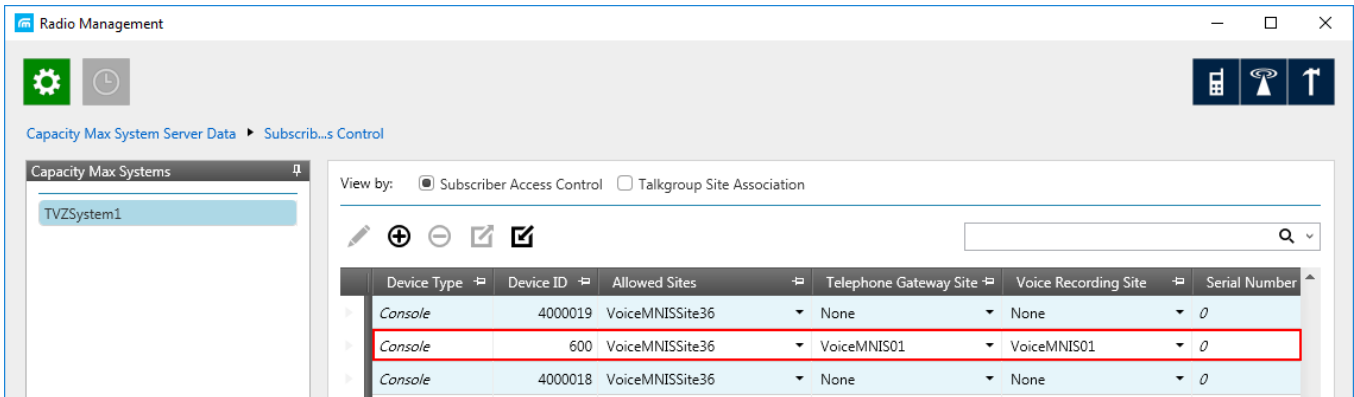

2.4.8 Configuring Joint GPS and Indoor Data

If you want to receive joint location data (GPS and indoor) in Capacity Max, configure the following settings:

- Radio settings in *Radio Management*
- Radio settings in SmartPTT Dispatcher

- Repeater settings in *Radio Management*
- Capacity Max settings in *Radio Management*

2.4.8.1 Configuring Capacity Max in Radio Management

To configure Capacity Max in *Radio Management*, follow these steps:

1. Click **Actions** , and select **Manage**→**Sets**, or press Alt+S.
2. In the **Set Categories** pane, select **Capacity Max features**→**Capacity Max Systems**.
3. In the left column of the table, click  to select the desired **Capacity Max** system.
4. Click **Edit** ().
5. In the **Data Revert** tab, from the **Enhanced GNSS Window Size** list, select the value *10*.
6. Save changes.

2.4.8.2 Configuring Repeater in Radio Management

To configure Capacity Max in *Radio Management*, follow these steps:

1. Click **Actions** , and select **Manage**→**Sets**, or press Alt+S.
2. In the **Set Categories** pane, select **Capacity Max features**→**Capacity Max Systems**.
3. In the left column of the table, click  to select the desired **Capacity Max** system.
4. Click **Edit** ().
5. In the **Capacity Max Sites** tab, perform the following actions:
 - a. In the left column of the table, click  to select the desired **Capacity Max** system.
 - b. Click **Edit** ().
6. In the **Capacity Max Channels** tab, perform the following actions:
 - a. In the left column of the table, click  to select the desired **Capacity Max** system.
 - b. Click **Edit** ().
7. In the **General** tab, from the **Channel Type** list, select *Data Revert Channel*.
8. Save changes.

2.4.8.3 Configuring Radio in Radio Management

To configure radio in *Radio Management*, follow these steps:

1. Click **Radio View** ().
2. In the left column of the table, click  to select the desired radio.
3. Click **Edit** ().
4. In the **Set Categories** pane, perform the following actions:
 - a. Expand **Configuration** → **Zone/Channel Assignment** → **Zone**.
 - b. Select the desired Capacity Max zone.
5. In the left column of the table **Zone Items**, click () to select the desired channel.
6. Click **Edit** ().
7. In the **General** tab, from the **Compressed UDP Data Header** list, select *DMR Standard*.
8. In the **RX/TX** tab, clear the **CSBK Data** check box.
9. Save changes.

2.4.8.4 Configuring Radio in SmartPTT Dispatcher

To configure radio in SmartPTT Dispatcher, follow these steps:

1. Open the radio properties window.
2. In the **Location** tab, perform the following actions:
 - a. Select the **Indoor Tracking** check box.
 - b. Select the **Update Interval** check box, and enter 30 in the field.

3 Client List

The **Client List** tab serves for two purposes in SmartPTT:

- To manage user accounts for client applications (except SmartPTT Dispatcher).
- To show active applications and their users.

Client applications here means SmartPTT Web Clients, SCADA module, and third-party applications.

User authentication and authorization is performed by the SmartPTT Radioserver. This procedure is not related to the authentication and authorization performed by the Windows operating system. SmartPTT permits to use the same credentials for simultaneous authorization from multiple applications.

The **Client List** tab provides the following views:

- The Accounts view activates when user clicks **All (mobile and web clients)** at the top of the tab. For details, see [Accounts View](#).
- The Active Users view activates when user clicks **Active** at the top of the tab. For details, see [Active Users View](#).

3.1 Accounts View

In the Accounts view, you can add new accounts, remove them, and edit the existing account parameters.

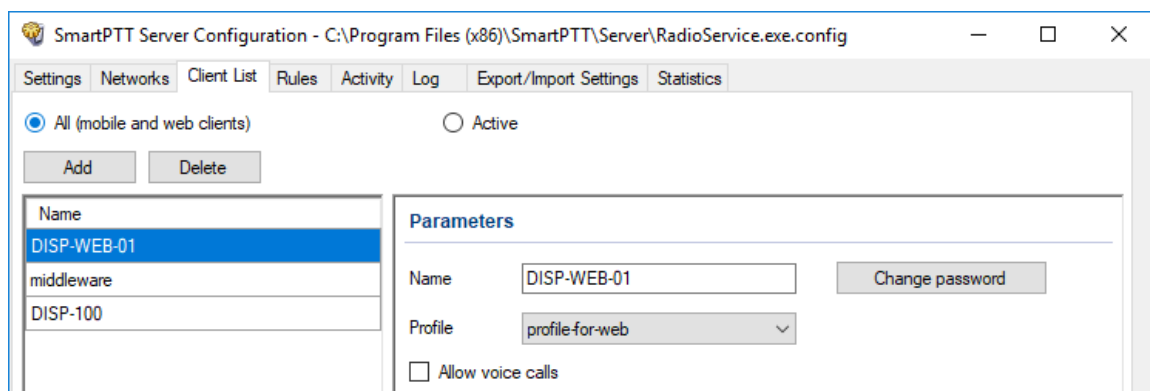

This view provides the following elements::

Add

Creates new account entry.

Delete

Removes the account whose name is currently highlighted. The account name and the user name terms mean the same in this document.

Name (table heading)

Provides list of user accounts.

The **Parameters** pane provides the following elements::

Name (box)

Provides the name of the user whose account is highlighted in the table. The user name is also used as a user login.

The minimum name length is 1 character; maximum length is 50 characters; charset is UTF-8; the name is case sensitive.

Change password

Opens the **<User name>: Change Password** window where you can type and confirm the user password. You cannot create a user without the password.

The minimum password length is 1 character; maximum length is 50 characters; charset is UTF-8; the password is case sensitive.

NOTE

In SmartPTT, password change does **not** require entering the current password.

Profile

Provides the list of created user profiles that can be assigned to the one or multiple user accounts. For details, see [Profiles](#).

Allow voice calls

Provides the ability to receive and initiate voice calls in third-party applications. The parameter does **not** effect SmartPTT Web Client as it does not support voice calls.

IMPORTANT

To encode and decode voice calls, G.711 μ -law is used. No other algorithms and codecs are used.

3.2 Active Users View

In the Active Users view, you can see a list of authorized users and the relevant authorization information.

Active users are displayed in the **List of connected clients** table. When users log off from an application or close it, the relevant entry (row) is removed from the table.

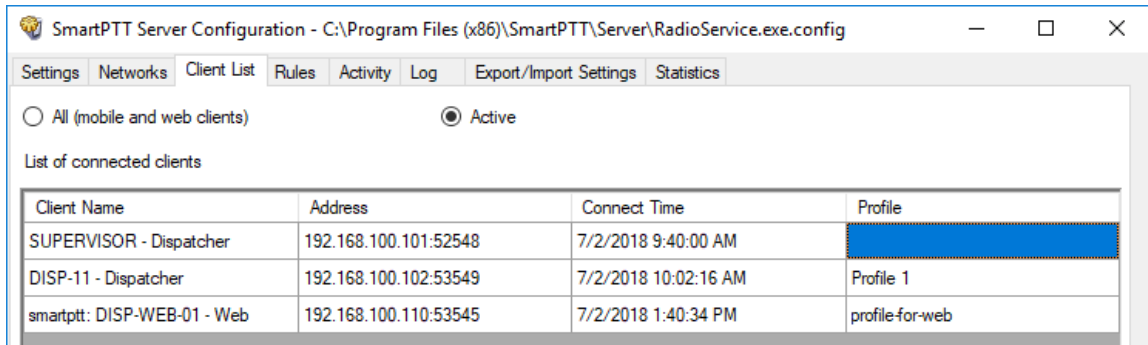

Client Name	Address	Connect Time	Profile
SUPERVISOR - Dispatcher	192.168.100.101:52548	7/2/2018 9:40:00 AM	
DISP-11 - Dispatcher	192.168.100.102:53549	7/2/2018 10:02:16 AM	Profile 1
smartptt: DISP-WEB-01 - Web	192.168.100.110:53545	7/2/2018 1:40:34 PM	profile-for-web

The **List of connected clients** table consists of the following columns:

Client Name

Contains the name of the authorized user and the used application type.

The format of the SmartPTT Dispatcher applications is *<user name> - Dispatcher*, and the format of the SmartPTT Web Client application is *smartptt: <user name> - Web*.

NOTE

All user names appear as is (no transliteration is used).

Address

Contains IP address in IPv4 format and TCP port number used by the application to access SmartPTT Radioserver.

Connect Time

Contains the date and time of the user authorization.

Profile

Contains the name of the SmartPTT profile applied to the current user. If no profile is applied, the cell will appear empty, and user receives access to all application features in all connected radio systems.

3.3 Adding and Editing Accounts

Follow the procedure to create a new or modify the existing SmartPTT user account used in Web Clients, SCADA module, or third-party application.

Prerequisites:

Create user profile and configure the access to radio networks and dispatching features. For details, see [Profiles](#).

Procedure:

1. Start SmartPTT Radioserver Configurator.
2. In the **SmartPTT Server Configuration** window, select the **Client List** tab.
3. At the top of the **Client List** tab, click **All (mobile and web clients)**.
4. Perform the following actions:

To create a new account, click the **Add** button.

To edit the existing account properties, In the left pane, click the desired account name.

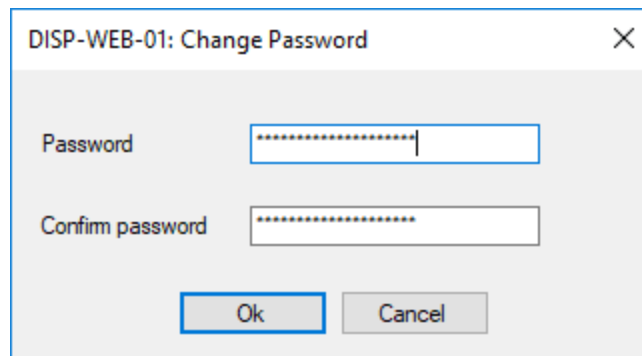
5. In the **Parameters** pane, in the **Name** box, type the user name.
6. Set the user password:
 - a. Next to the **Name** box, click **Change password**.
The **<User name>: Change Password** window appears.

- b. In the **<User name>: Change Password** window, in the **Password** field, type the password.

- c. In the **Confirm password** box, type the same password.
- d. Click **Ok** to set the password and close the window.
7. In the **Parameters** pane, from the **Profile** list, select the required profile.
8. To support voice calls in a third-party application (not applicable for Web Client and SCADA module), select the **Allow voice calls** check box.
9. At the bottom of the **SmartPTT Server Configuration** window, click **Save** () to save changes.
10. Click **Restart** () to restart SmartPTT Radioserver and apply changes.

3.4 Deleting Accounts

Follow the procedure to delete the existing user account.

Prerequisites:

Optional: Back up user accounts as a part of the dispatch system configuration. For details, see [Export/Import Settings](#).

Procedure:

1. Start SmartPTT Radioserver Configurator.
2. In the **SmartPTT Server Configuration** window, select the **Client List** tab.
3. At the top of the **Client List** tab, click **All (mobile and web clients)**.
4. In the left pane, click the user account you want to delete.
5. At the top of the **Client List** tab click **Delete**.

WARNING

The next step results in the irreversible deletion of the account.

6. At the bottom of the **SmartPTT Server Configuration** window, click **Save** () to save changes.
7. Click **Restart** () to restart SmartPTT Radioserver and apply changes.

Postrequisites:

Remove the profile if it is not assigned to another user of the dispatch system.

3.5 Viewing Active Users

Follow the procedure to view currently active users of the dispatch system. This may help you during the troubleshooting process in the dispatch system.

Procedure:

1. Start SmartPTT Radioserver Configurator.
2. In the **SmartPTT Server Configuration** window, select the **Client List** tab.
3. At the top of the **Client List** tab, click **Active**.
4. In the **List of connected clients** table, view the following information:
 - In the **Client Name** column, view the user name and hyphen-separated application type.
 - In the **Address** column, view the IP address and TCP port used by the application to connect to the SmartPTT Radioserver.
 - In the **Connect Time** column, view the date and time when the user logged on to the application.
 - In the **Profile** column, view the name of the profile assigned to the user.
5. *Optional:* To sort entries in the table, perform the following actions:

To sort entries ascending,

click the desired column heading until the Ascending Icon (▲) appears on the right of the heading.

To sort entries descending,

click the desired column heading until the Descending Icon (▼) appears on the right of the heading.

See also:

- [Active Users View](#)
- [Clients Connection](#)
- [Profiles](#)

4 Network Configuration

In the **Network Configuration** tab you can perform the following actions:

- Configure general or individual settings for the following network elements:
 - Control stations
 - Repeaters
 - Routers
 - Uninterruptible Power Supplies (UPS)
- Create the system topology tree for visualizing and monitoring its elements in *SmartPTT Dispatcher*.
- Configure settings for sending messages with information on device errors and malfunctioning in the radio system.
- Configure settings for sending messages on the radioserver redundancy errors.
- Add locations, configure their settings, and add to them repeaters and other devices.

NOTE

In NAI - Linked Capacity Plus radio systems, locations refer to sites. In Connect Plus radio systems, locations refer to XRC controllers.

- Add the network elements using the topology update functionality.

IMPORTANT

The **Network Configuration** tab appears only after you activate the Monitoring feature. For details, see [Monitoring](#).

Network Configuration

The left pane of the **Network Configuration** tab provides the list of available radioservers and networks whose settings you can configure.

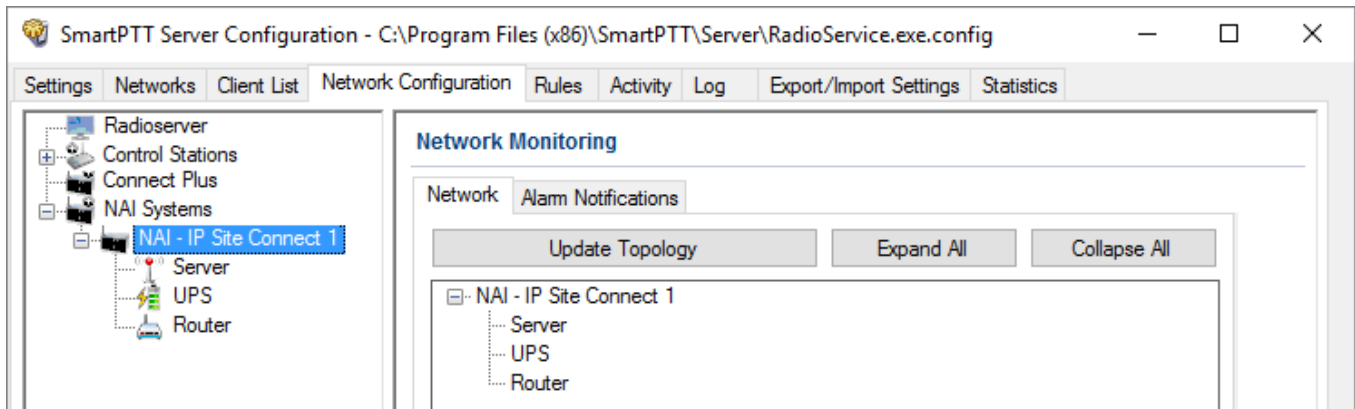

For information on the network element configuration, see the sections below.

4.1 Configuring Control Station Monitoring

Follow the procedure to configure the CS monitoring settings.

Procedure:

1. In the **Network Configuration** tab, in the left pane, expand the **Control Stations** node, and then select the desired control station.

In the right pane, the control station monitoring parameters appear.

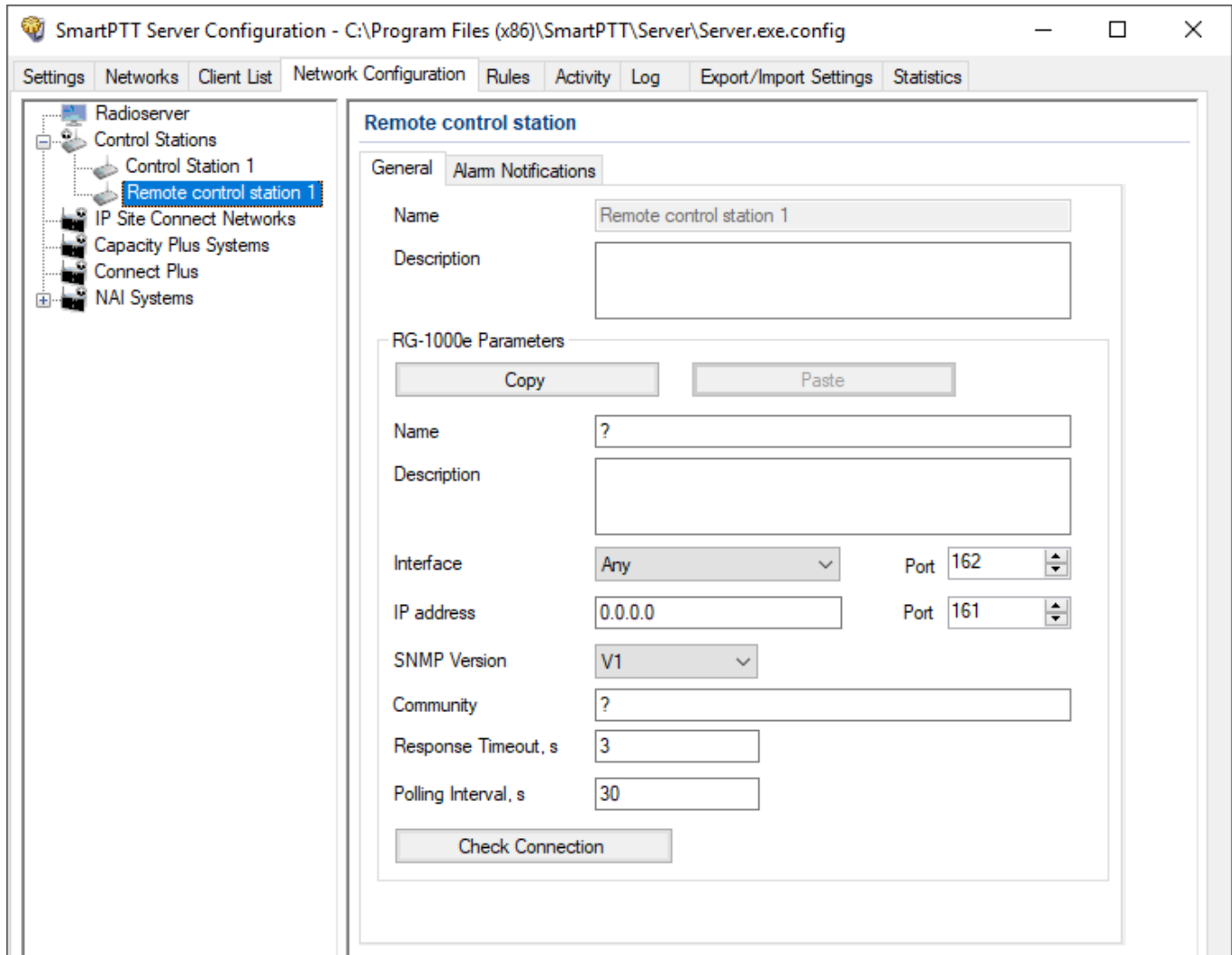

2. In the **General** tab, in the **Name** box, type the control station name which appears in the **Topology** panel in *SmartPTT Dispatcher*.

NOTE

The **RG-1000e Parameters** area is available for remote control stations only.

3. In the **RG-1000e Parameters** area, configure the radio gateway parameters:
 - a. In the **Name** box, type the radio gateway name which appears in the **Topology** panel in *SmartPTT Dispatcher*..
 - b. *Optional:* In the **Description** box, the radio gateway description.
 - c. From the **Interface** list, select the radioserver IP address for interacting with the radio gateway.
 - d. In the **Port** box, enter the server port for interacting with the radio gateway.
 - e. In the **IP-address** box, type the IP address of the radio gateway.
 - f. In the **Port** box, type the radio gateway port number.
 - g. From the **SNMP Version** list, select the SNMP protocol that is used in the radio system.
 - h. In the **Community** box, type a name of the community that is used for connection to the radio gateway over the SNMP protocol in the local network.
 - i. In the **Response Timeout, s** box, type type the amount of time in seconds during which the server expects a response from the radio gateway. The maximum value is 10 seconds.
 - j. In the **Polling Interval, s** box, type the amount of time in seconds after which the radio server sends a request to the radio gateway.
4. *Optional:* Click the **Check Connection** button to check the status of the radio gateway connection.
The window with information on the connection status appears.
5. *Optional:* In the **Alarm Notifications** tab, configure parameters of automatic notifications of alarms and errors on the control stations connected over the radio gateway. For details, see [Configuring Alarm Notifications](#).

Important

The RG-1000e radio gateway does not provide information on the alarms and errors that occur on the gateway itself.

6. At the bottom of the **SmartPTT Server Configuration** window, click **Save** () to save changes.

4.2 Adding Locations

Follow the procedure to add a location.

Procedure:

1. In the **Network Configuration** tab, in the left pane, expand the desired network type or click the **Control Stations** node.
2. Right-click the desired network name or the **Control Stations** node, and then click **Add Location**.

The **Location** pane appears.

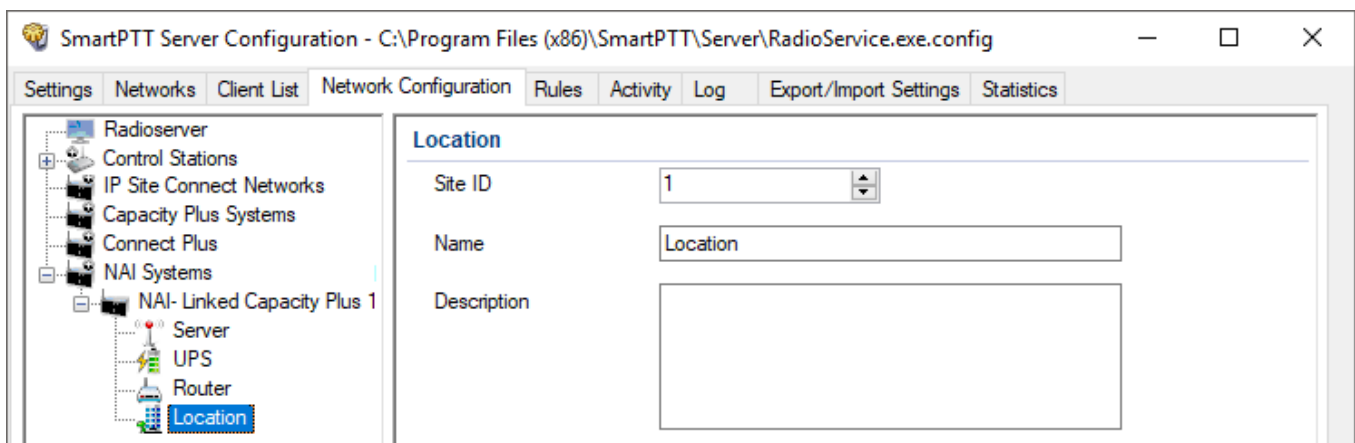

3. In the **Location** pane, perform the following actions:
 - a. *In the NAI - Linked Capacity Plus and Connect Plus networks:* In the **Site ID** box, enter the site ID.
 - b. In the **Name** box, type a name of the location which appears in the **Topology** panel in *SmartPTT Dispatcher*..
 - c. In the **Description** box, type a location description which appears in the **Topology** panel in *SmartPTT Dispatcher*..
4. *Optional:* To add a repeater to the location, right-click the location node in the left pane, and select **Add Repeater**. For details, see [Adding Repeaters](#).

5. *Optional:* To add a device to the location, right-click the location node in the left pane, and select **Add Device**. For details, see [Adding Devices](#).
6. At the bottom of the **SmartPTT Server Configuration** window, click **Save** () to save changes.
7. Update the topology. For details, see [Updating Topology](#).

Postrequisites:

To remove the location, right-click the location name in the left pane, and select **Remove Location**.

NOTE

If you delete a location with devices and repeaters allocated to it, all the devices will be deleted together with the location.

4.3 Adding Repeaters

Follow the procedure to add and configure a repeater.

Procedure:

1. In the **Network Configuration** tab, in the left pane, expand the desired network type.
2. Right-click the desired network name, and then click **Add Repeater**.

NOTE

By default radioserver is automatically added as a *Server* repeater.

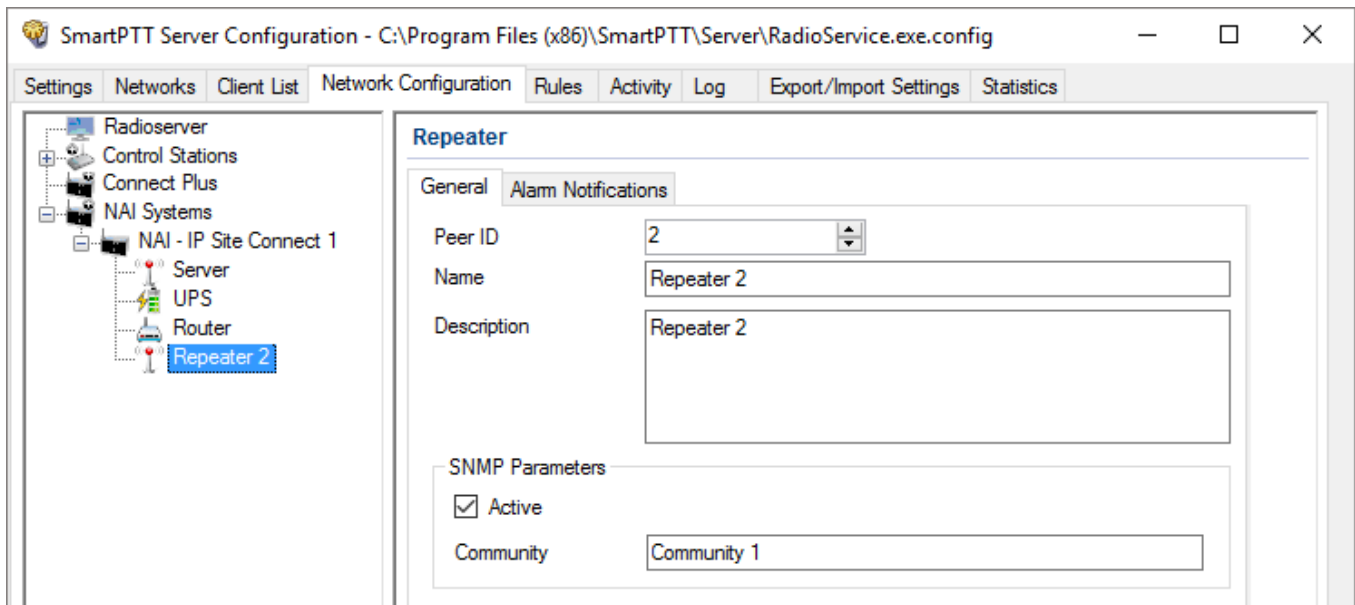

3. In the open **Repeater** pane, in the **General** tab, perform the following actions:
 - a. In the **Peer ID** box, enter a unique identifier of the repeater.
 - b. *Optional:* In the **Name** box, type any name of the repeater which appears in the **Topology** panel in *SmartPTT Dispatcher*..

NOTE

If the repeater name is not set, the name set in the repeater codeplug is displayed.

- c. *Optional:* In the **Description** box, type a description of the repeater which appears in the **Topology** panel in *SmartPTT Dispatcher*.
- d. *Optional:* In the **SNMP Parameters** area, select the **Active** check box to activate the external SNMP client.
- e. In the **Community** box, type the community name used as a password for the external SNMP client to connect to the repeater.

NOTE

All repeaters in the same network should have a unique community value.

4. *Optional:* In the [Configuring Alarm Notifications](#) tab, configure automatic notification of alarms or errors that occurred in the repeater.

5. At the bottom of the **SmartPTT Server Configuration** window, click **Save** () to save changes.
6. Update the topology. For details, see [Updating Topology](#).

Postrequisites:

To remove the repeater, right-click the repeater name in the left pane, and select **Remove Repeater**.

4.4 Adding Devices

Follow the procedure to add and configure a device.

Procedure:

1. In the **Network Configuration** tab, in the left pane, expand the desired network type or click the **Control Stations** node.

2. Right-click the desired network name or the **Control Stations** node, and then click **Add Device**.

The **Device** pane appears.

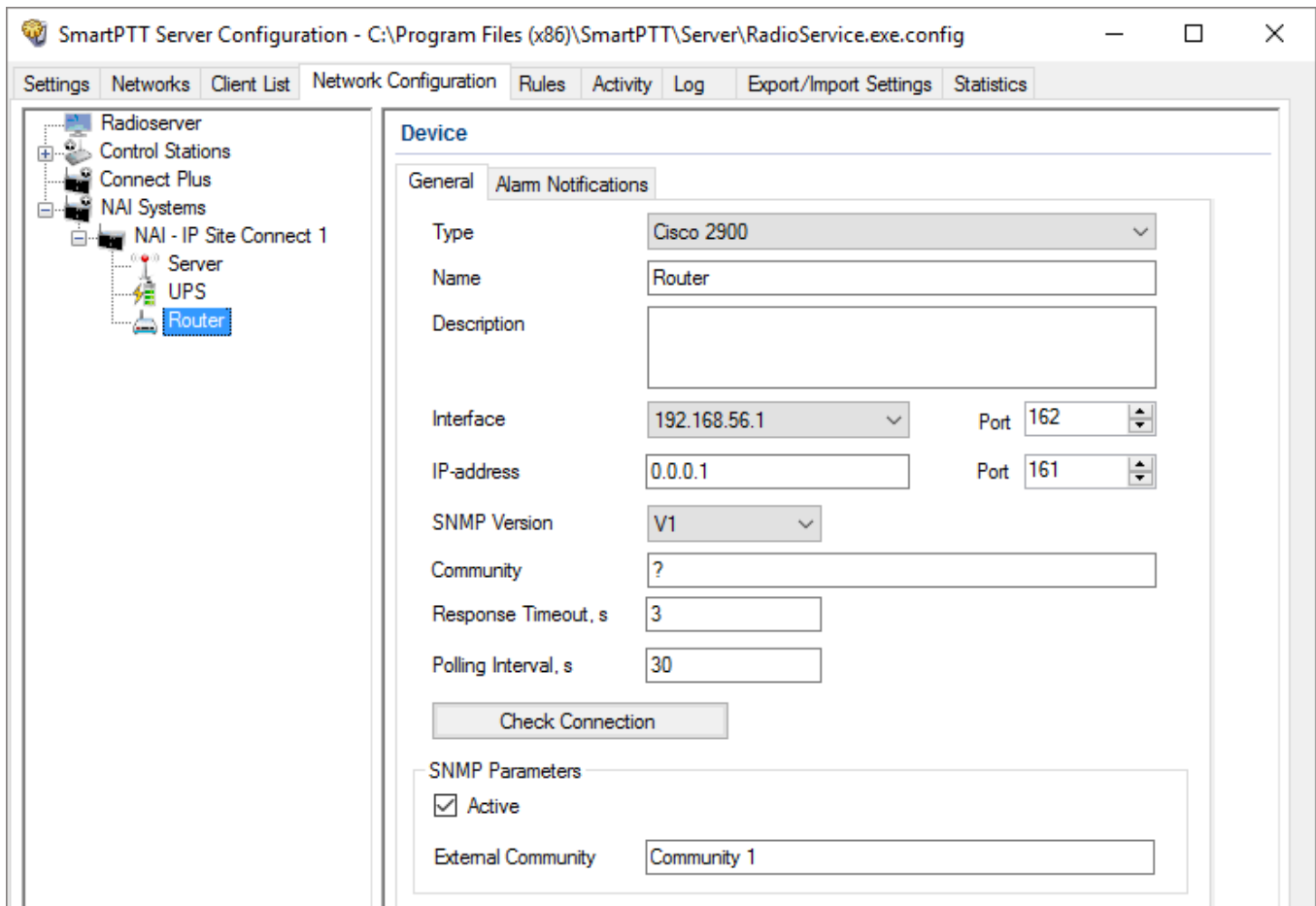

3. In the open **Device** pane, in the **General** tab, perform the following actions:
 - a. From the **Type** list, select the device type:
 - To configure a router, select *Cisco 2900* or *Huawei Router*.
 - To configure a UPS, select *Eaton 9130*, *UPS ATS-Convers*, or *Apc 5000*.
 - To configure a device for receiving information on the state of the radioserver and errors that occurred on it, select *Supermicro Server*.

NOTE

To be able to receive alarms from the radioserver, add *Supermicro Server*. If any alarms occur on the radioserver, you will see them in Monitoring event log in SmartPTT Dispatcher.

- To configure a device that is not in the list, select *Unknown*.
 - b. *Optional:* In the **Name** box, type the device name which appears in the **Topology** panel in *SmartPTT Dispatcher*..
 - c. *Optional:* In the **Description** box, type a description of the device which appears in the **Topology** panel in *SmartPTT Dispatcher*..
 - d. From the **Interface** list, select the radioserver IP address for interacting with the device.
 - e. In the **Port** box, enter the server port for interacting with the device.
 - f. In the **IP-address** box, type the IP address of the device.
 - g. In the **Port** box, enter the device port.
 - h. From the **SNMP Version** list, select the SNMP protocol that is used in the radio system.
 - i. In the **Community** box, type a name of the community that is used for connection to the radio gateway over the SNMP protocol in the local network.
 - j. In the **Response Timeout, s** box, type the amount of time in seconds during which the server expects a response from the device. The maximum value is *10* seconds.
 - k. In the **Polling Interval, s** box, type the amount of time in seconds after which the radio server sends a request to the device.
 - l. *Optional:* Click the **Check Connection** button to check the status of the radio gateway connection.
A new window with information on the connection status opens.
 - m. *Optional:* In the **SNMP Parameters** area, select the **Active** check box to activate the external SNMP client.
 - n. In the **External Community** box, type the community name used as a password for the external SNMP client to connect to the device.
4. *Optional:* In the [Configuring Alarm Notifications](#) tab, configure automatic notification of alarms or errors that occurred in the device.

- At the bottom of the **SmartPTT Server Configuration** window, click **Save** () to save changes.
- Update the topology. For details, see [Updating Topology](#).

Postrequisites:

To remove the device, right-click the device name in the left pane, and select **Remove Device**.

4.5 Configuring Error and Alarm Notifications

In SmartPTT systems, you can receive notifications about errors or other malfunctions occurred on devices used in the system or occurred during the redundancy. For details, see [Configuring Server Redundancy Error Notifications](#) and [Configuring Alarm Notifications](#).

Parameters for error and alarm notifications can be configured for each network, and for each device type in the network.

4.5.1 Configuring Server Redundancy Error Notifications

Follow the procedure to configure automatic radioserver redundancy error notifications.

Procedure:

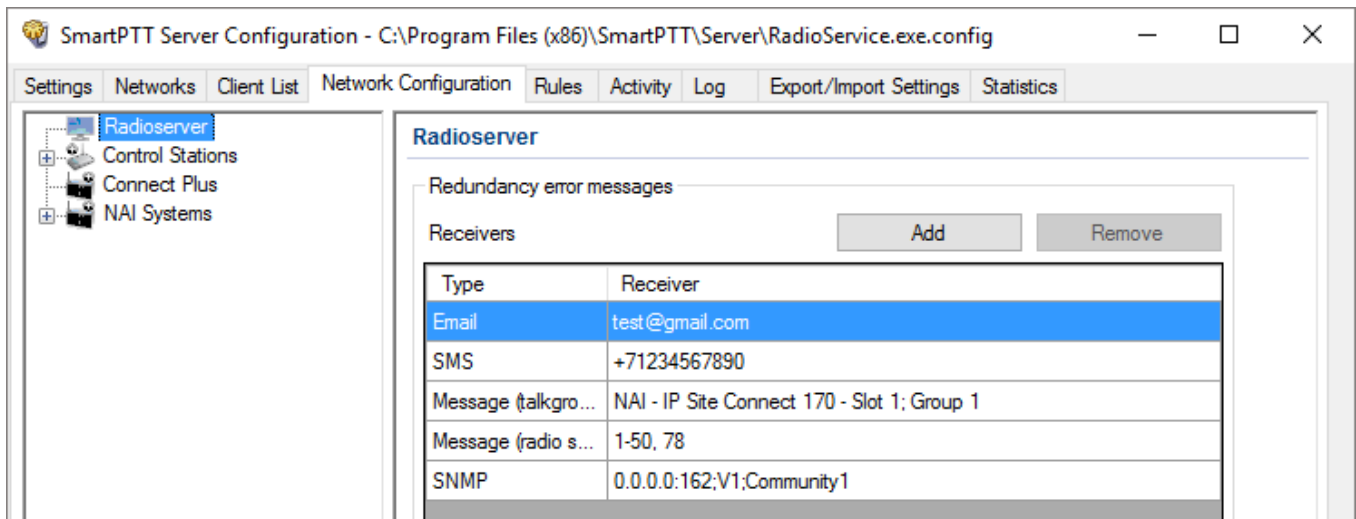

- In the **Network Configuration** tab, in the left pane, click **Radioserver**.

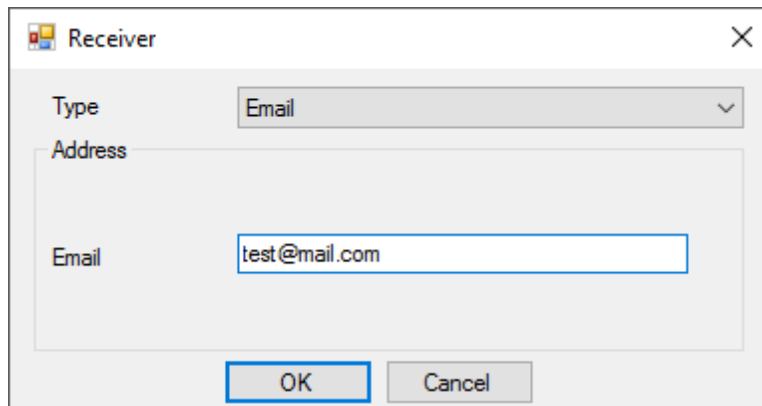

2. Create a list of notifications receivers:
 - a. In the **Receiver** area, click **Add** to add a receiver. The **Receiver** window opens.

- b. In the **Receiver** window, from the **Type** list, select the desired receiver type.
 - c. In the **Address** area, in the box/boxes, enter the receiver address. Boxes in the **Address** area depend on the selected receiver type:
 - *If the Email is selected:* Type the receiver email address.
 - *If the Message (Talkgroup) is selected:* Select the desired control station and talkgroup.
 - *If the Message (Radio) is selected:* Type the radio ID.
 - *If the SMS is selected:* Type the desired telephone number.
 - *If the SNMP is selected:* Type the radioserver IP-address and port, realm name and select the version of SNMP client application.
 - d. Click **OK** to add the receiver to the list.
 3. *Optional:* Repeat [step 2](#) to add more receivers.
 4. At the bottom of the **SmartPTT Server Configuration** window, click **Save** () to save changes.
 5. Click **Restart** () to restart SmartPTT Radioserver and apply changes.

NOTE

If the receiver list of the object differs from the receiver list of the network, you can make it the same by clicking the **Apply Network Settings** button.

4.5.2 Configuring Alarm Notifications

Follow the procedure to configure automatic alarm notifications.

Procedure:

1. In the left pane of the **Network Configuration** tab, select the desired network or control station.
2. In the right pane that appears, click the **Alarm Notifications** tab.

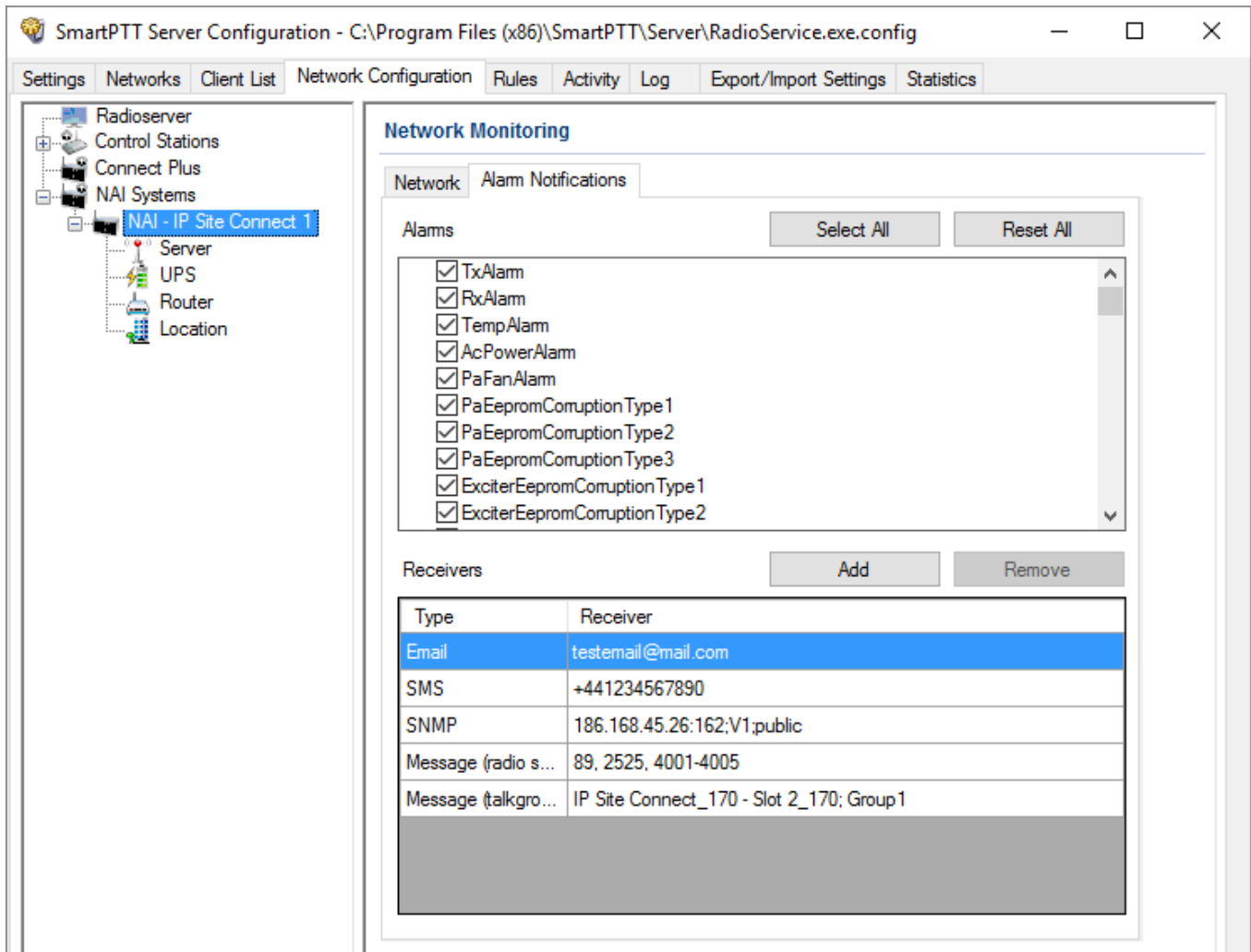

3. In the **Alarms** area, select the alarms you want to be notified about in one of the following ways:
 - Select the check box next to the desired alarms.
 - Click **Select All** to select all the alarms from the list.

NOTE

Types of alarms depend on the repeater or control station type.

4. Create a list of notifications receivers:
 - a. In the **Receiver** area, click **Add** to add a receiver. The **Receiver** window opens.

- b. In the **Receiver** window, from the **Type** list, select the desired receiver type.
 - c. In the **Address** area, in the box/boxes, enter the receiver address. Boxes in the **Address** area depend on the selected receiver type:
 - *If the Email is selected:* Type the receiver email address.
 - *If the Message (Talkgroup) is selected:* Select the desired control station and talkgroup.
 - *If the Message (Radio) is selected:* Type the radio ID.
 - *If the SMS is selected:* Type the desired telephone number.
 - *If the SNMP is selected:* Type the radioserver IP-address and port, realm name and select the version of SNMP client application.
 - d. Click **OK** to add the receiver to the list.
5. *Optional:* Repeat [step 3](#) to add more receivers.
6. At the bottom of the **SmartPTT Server Configuration** window, click **Save** () to save changes.
7. Click **Restart** () to restart SmartPTT Radioserver and apply changes.

NOTE

If the receiver list of the object differs from the receiver list of the network, you can make it the same by clicking the **Apply Network Settings** button.

4.6 Updating Topology

Follow the procedure to update a topology.

Procedure:

1. In the left pane of the **Network Configuration** tab, select the desired network.
2. In the **Network Monitoring** pane, click **Update Topology**.
The **Topology Update** window appears and the update process starts automatically.

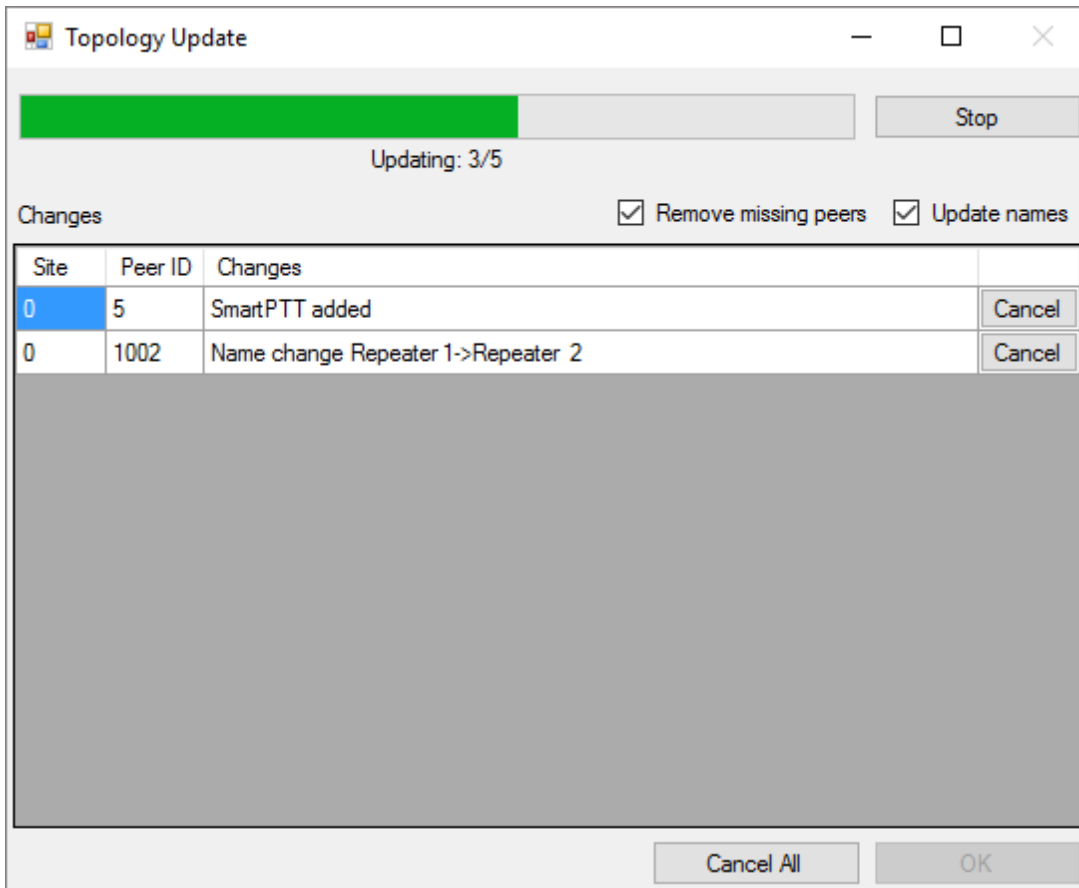

3. To change the topology update settings, perform the following actions:
 - a. *Optional:* Select the **Remove missing peers** check box to check if there are any missing peers to exclude them from network topology.

- b. *Optional:* Select the **Update names** to replace names of repeaters by those defined in *MOTOTRBO CPS*.

NOTE

If the update process was interrupted, you can confirm the implemented changes by clicking **OK**. All changes are displayed in the **Changes** table.

4. Click **OK** to apply changes.
5. At the bottom of the **SmartPTT Server Configuration** window, click **Save** () to save changes.
6. Click **Restart** () to restart SmartPTT Radioserver and apply changes.

Postrequisites:

- To discard changes for the desired item, click **Cancel** next to it.
- To discard all changes, click **Cancel All**.
- To interrupt the update process, click **Stop**.

5 Rules

SmartPTT Radioserver allows you to configure rules for events on radios or Dispatcher. Rules allow the system to perform automatic actions (for example, playback sounds, send messages, play predefined voice notifications).

You can add new rules and modify or delete the existing rules.

For information on configuring and managing rules, see the sections below.

5.1 Adding Rule for Events on Radios

To create a rule for events on radios, follow these steps:

1. On the **Rules** tab, click **Events on radios** and then click **Add**.

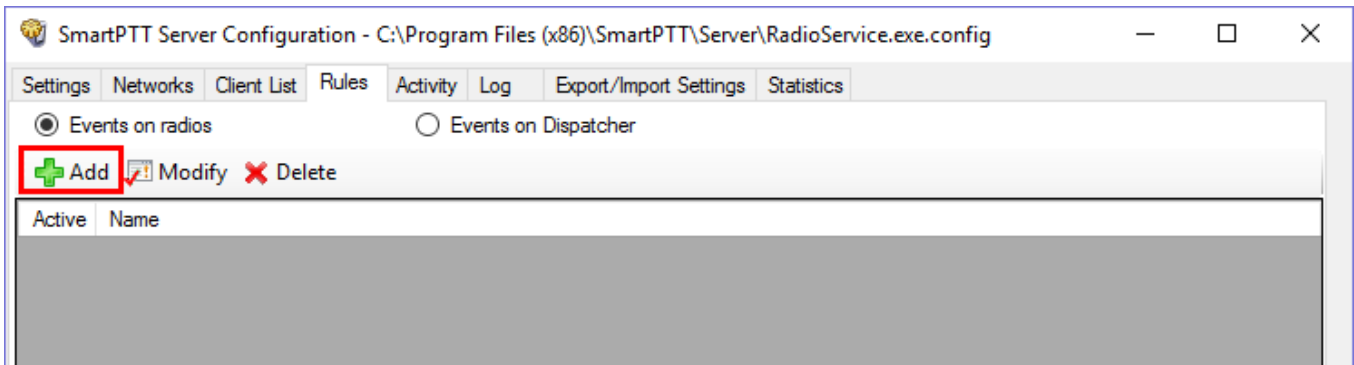

2. In the window for creating a new rule type any rule name in the **Name** field.
3. Select the **Active** check box to make the rule active right after the creation.

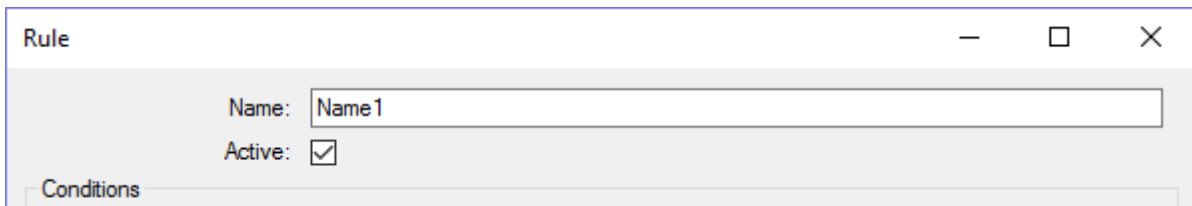

4. Set the needed conditions of the rule:

Conditions

Direction: Equal to Incoming

Event Type: Equal to Telemetry Block Alarm

Date:

Additional Information:

Control Station:

Talkgroup:

Radio: Equal to 0 0 0

User:

Status: Equal to Call Alert Incoming Telem Unlocked

Duration: Equal to 0

Name	Operation	Comment
Direction	Equal to	Select Incoming or Outgoing event
Event Type	Equal to Not equal to	Select the event type
Date	Between	Set the start date and the end date
Additional Information	Equal to Contains	<p>You can leave the field empty, or depending on the event type, type the following information:</p> <ul style="list-style-type: none"> • Registration – leave the field empty • Call – type the identifiers of call initiators, or operator name • Message – type the message text • Telemetry – type the telemetry event • Alarm – type the date and time of alarm acknowledgment, and the operator name who acknowledged it • Block radio – leave the field empty • User Authorization – leave the field empty
Control Station	Equal to Contains	Set the control stations names

Name	Operation	Comment
Talkgroup	Equal to Contains	Select the talkgroup name from the needed network
Radio	Equal to Not equal to	Set the radio ID
User	Equal to Not equal to	Select the radio users (see User Authorization)
Status	Equal to Not equal to	Select the system status
Duration	Equal to Not equal to Greater than Greater than or equal to Less than Less than or equal to Between	Set the duration of time in seconds
SCADA Object	Equal to Not equal to	Select the desired SCADA object from the list of objects added to the SmartPTT Dispatcher SCADA module NOTE If a SCADA object is deleted from the list of SCADA objects in SmartPTT Dispatcher, or if it is currently unavailable, the rules that affect the object are not deleted.
SCADA Alarm	Equal to Not equal to	SCADA object parameter capable of reporting alarm states

NOTE

To interact with SCADA objects, you need to instal the corresponding license and activate the SCADA module in SmartPTT Dispatcher settings. For details, see “Licences” and “Activating SCADA Module” in *Dispatcher User Guide*.

5. Set the needed actions of the rule:

Actions

Play Sound: ..

Send Message: ^
v

Radios Example: 1-99, 150

User v

Talkgroup v

Send Message To Initiator

Start Voice Notification: v

Stop Current Voice Notification: Any v

Name	Comment
Play Sound	Specify the audio file for the selected radios, users or talkgroups by clicking Browse [...] and selecting the needed .ogg, .wav or .mp3 file.
Send Message	<p>You can send a text message to the selected radio, user or talkgroups by typing the text in the Send Message field.</p> <p>Select the addressee by typing Radios ID or selecting the User or the Talkgroup.</p> <p>You can also send a message to the initiator if to select Send Message To Initiator.</p>
Start Voice Notification	<p>Specify the voice notification to play. If unavailable, add the voice notification in Voice Notification on the Settings tab.</p> <p>If at the moment of adding the rule the system already has voice notification, the notification specified in the rule will not play.</p>
Stop Current Voice Notification	Select any or specified current notification you want to stop.

6. Click **Save** to save the created rule or click **Cancel** to cancel the rule adding.

7. At the bottom of the **SmartPTT Server Configuration** window, click **Save** () to save changes.
8. Click **Restart** () to restart SmartPTT Radioserver and apply changes.

5.2 Adding Rule for Events on Dispatcher

To create a rule for Events on Dispatcher, follow these steps:

1. On the **Rules** tab click **Events on Dispatcher** and then click **Add**.

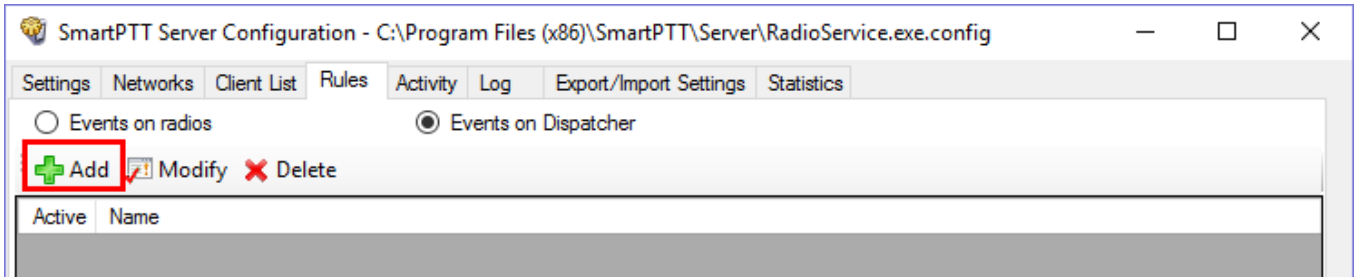

2. In the window for creating a new rule type any rule name in the **Name** field.
3. Select the **Active** check box to make the rule active right after the creation.

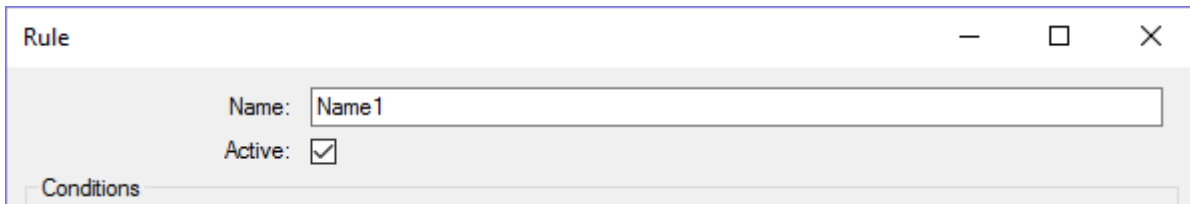

4. Set the needed conditions of the rule:

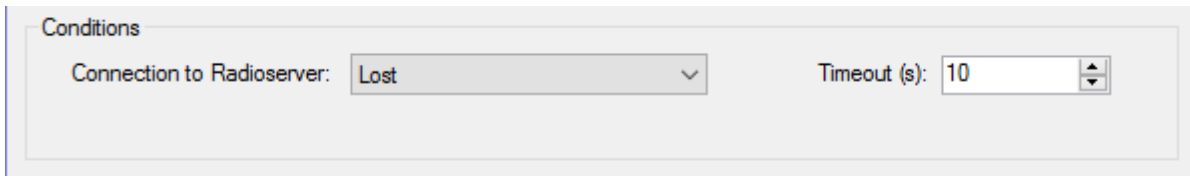

Name	Operation	Comment
Connection to Radioserver	Lost	The rule works when the connection between SmartPTT radioserver and last dispatch console is terminated.
	Restored	The rule works when at least one SmartPTT Manager connects to radioserver.
Timeout (s)	Set time period	Time period in seconds, after which SmartPTT radioserver performs the selected actions.

5. Set the needed actions of the rule:

- Play Sound:** A checked checkbox followed by a text input field and a "Browse" button.
- Send Message:** An unchecked checkbox followed by a text input field with up/down arrow buttons.
- Target Selection:** Three radio buttons labeled "Radios", "User", and "Talkgroup". The "Radios" option is selected. To the right, there is an input field with the text "Example: 1 - 99, 150" and a dropdown menu.
- Start Voice Notification:** A checked checkbox followed by a dropdown menu.
- Stop Current Voice Notification:** An unchecked checkbox followed by a dropdown menu with the text "Any" visible.

Name	Comment
Play Sound	Specify the audio file for the selected radios, users or talkgroups by clicking Browse [...] and selecting the needed .ogg, .wav or .mp3 file.
Send Message	You can send a text message to the selected radio, user or talkgroups by entering the text in the Send Message field. Select the addressee by typing Radios ID or selecting the User or the Talkgroup.
Start Voice Notification	Specify the voice notification to play. If unavailable, add the voice notification in Voice Notifications on the Settings tab. If at the moment of adding the rule the system already has voice notification, the notification specified in the rule will not play.
Stop Current Voice Notification	Select any or specified current notification you want to stop.

6. Click **Save** to save the created rule or click **Cancel** to cancel the rule adding.

7. At the bottom of the **SmartPTT Server Configuration** window, click **Save** () to save changes.
8. Click **Restart** () to restart SmartPTT Radioserver and apply changes.

5.3 Modifying Rule

If you want to edit the existing rule, follow these steps:

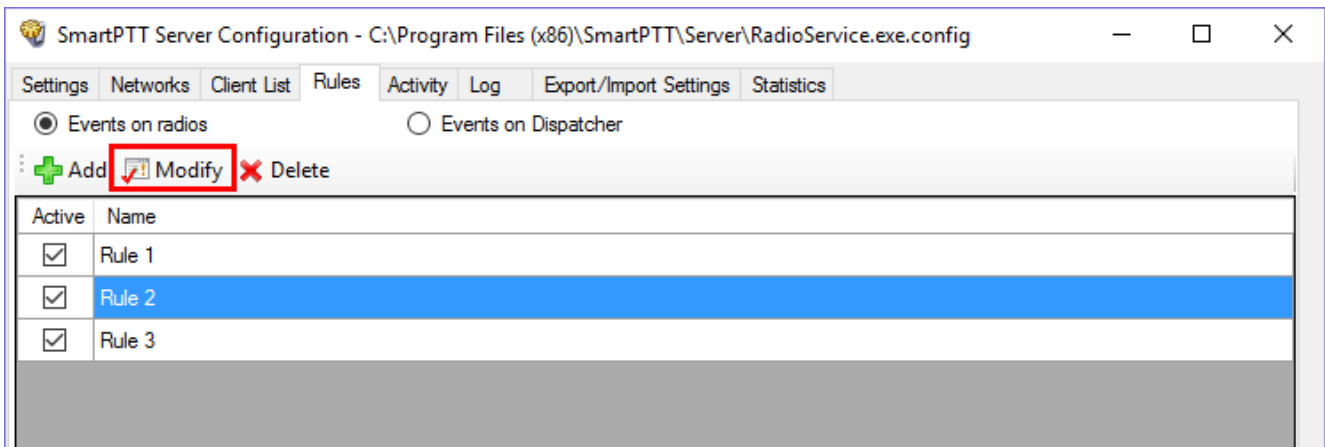
1. On the **Rules** tab click **Events on radios** or **Events on Dispatcher**, depending on the rule you want to modify.
2. In the list of rules click the rule you want to modify.
3. Click **Modify** or double-click the rule.

4. Make the needed changes in the rule in the opened window (see [Adding Rule for Events on Radios](#) or [Adding Rule for Events on Dispatcher](#)).
5. At the bottom of the **SmartPTT Server Configuration** window, click **Save** () to save changes.
6. Click **Restart** () to restart SmartPTT Radioserver and apply changes.

5.4 Deleting Rule

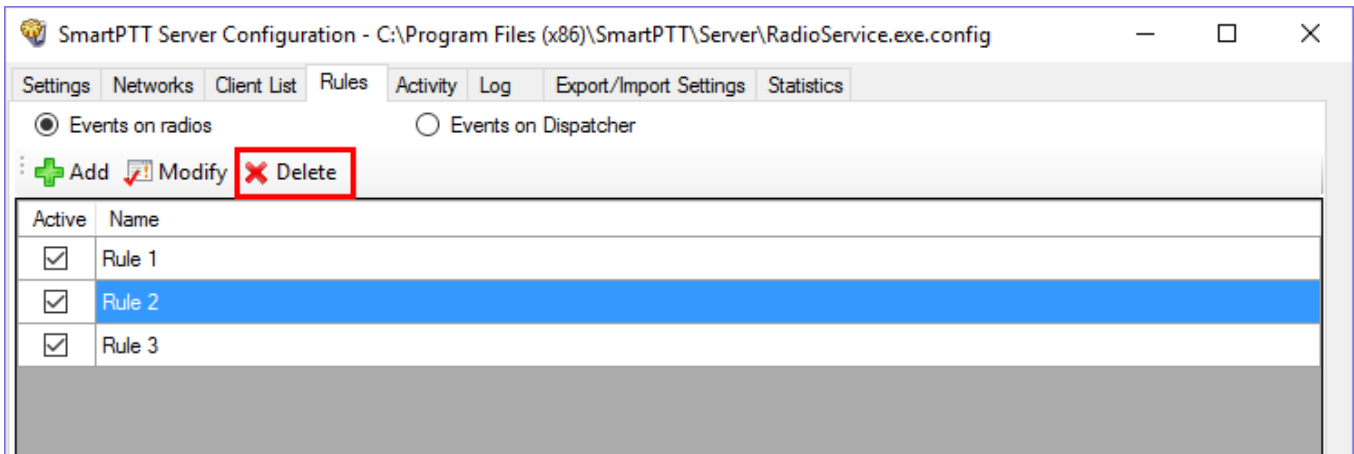

If you want to delete the rule, follow these steps:

1. On the **Rules** tab click **Events on radios** or **Events on Dispatcher**, depending on the rule you want to delete.
2. In the list of rules click the rule you want to delete.
3. Click **Delete**.

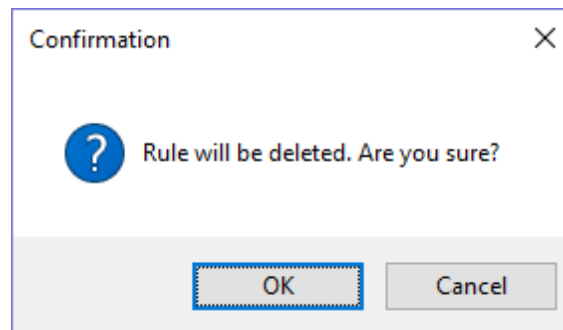

4. In the confirmation window click **OK** to delete the rule.

5. At the bottom of the **SmartPTT Server Configuration** window, click **Save** () to save changes.
6. Click **Restart** () to restart SmartPTT Radioserver and apply changes.

6 Activity

The **Activity** tab displays events that happen in the radio network. Mostly, it is used for debugging purposes, but it can be useful for system administrators as well.

To open **Activity**, click the **Activity** tab in SmartPTT Radioserver Configurator.

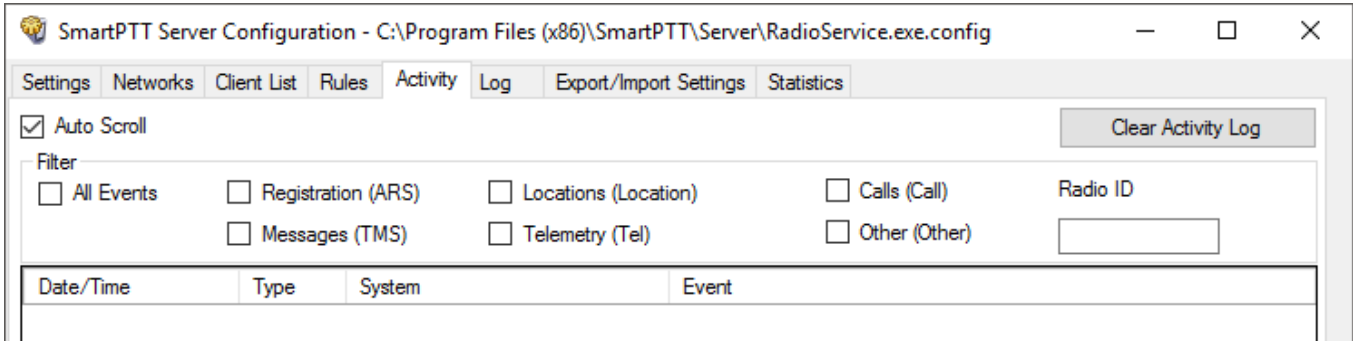

There are six types of events logged:

- Registration
- Messages
- Locations
- Telemetry
- Calls
- Other (includes connection or disconnection of slots or control stations)

You can enter the radio ID into the **Radio ID** field to view the events related to the particular radio.

You should select one or several of those check boxes to view events in the list.

All events are listed in the table with the following columns:

- **Date/Time:** The date and time of the event
- **Type:** The one of the listed types above
- **System:** The network where event happened
- **Event:** The brief description of the event and its status

You can apply the following settings for the list of events:

Auto Scroll: Select to make auto refresh of the list of events. When a new event will happen in the system, it will occur in the top of the list.

Activity

Clear Activity Log: Click to remove all events from the table. Events will be kept in the log files, they would be unavailable in the table of the **Activity** tab.

Example

Date and time in the regional format	Type of the event	Source of the event	Information on the event
Date/Time	Type	System	Event
9/1/16 9:40:00 AM	Location	Control Station 1	➔12.0.0.111 (111) TriggeredLocationReport id = 1, Latitude = 25.77528, Longitude = 80.20889, Timestamp: 9/1/16 9:40:00 AM

Initiator of the event
Incoming event

ID of the event initiator
Description of the event

Content of the event

Timestamp in the regional format

7 Log

The **Log** tab was designed to give information about the radio service system events. Mostly it is used for debugging purposes.

To see the log of the radio service, open the **Log** tab.

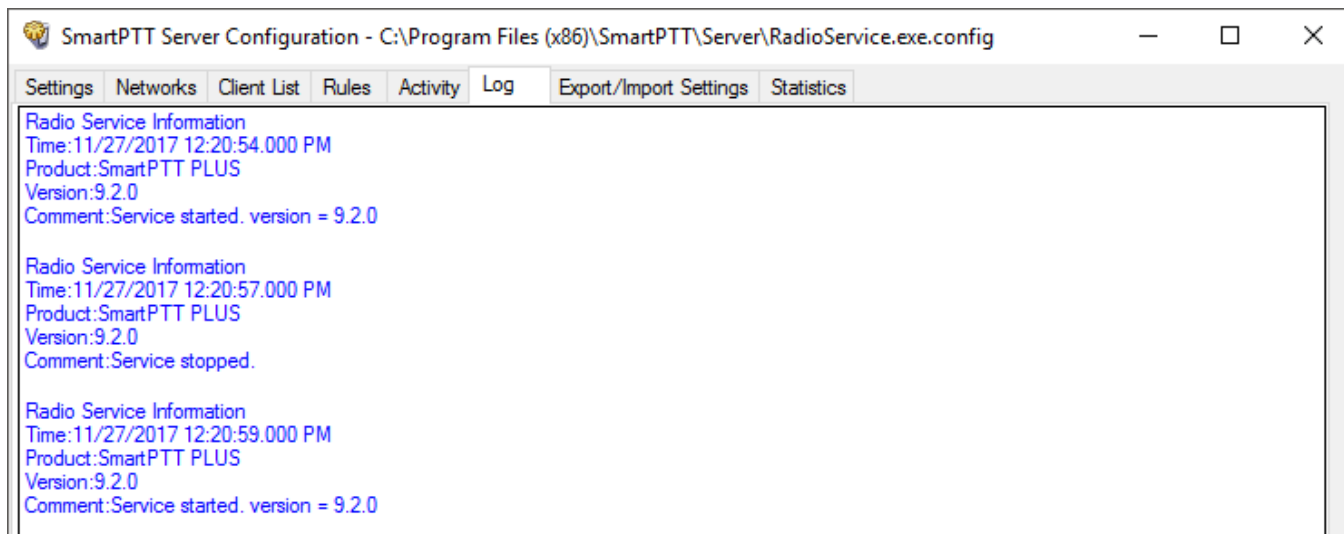

8 Export/Import Settings

SmartPTT Radioserver allows exporting configuration settings and database from one radioserver and importing them into another. Thus, the process of setting up new radioserver(s) with similar configuration settings becomes much easier and quicker.

How to Export or Import Settings

To export or import the radioserver settings or/and the database, click **Export/Import Settings**.

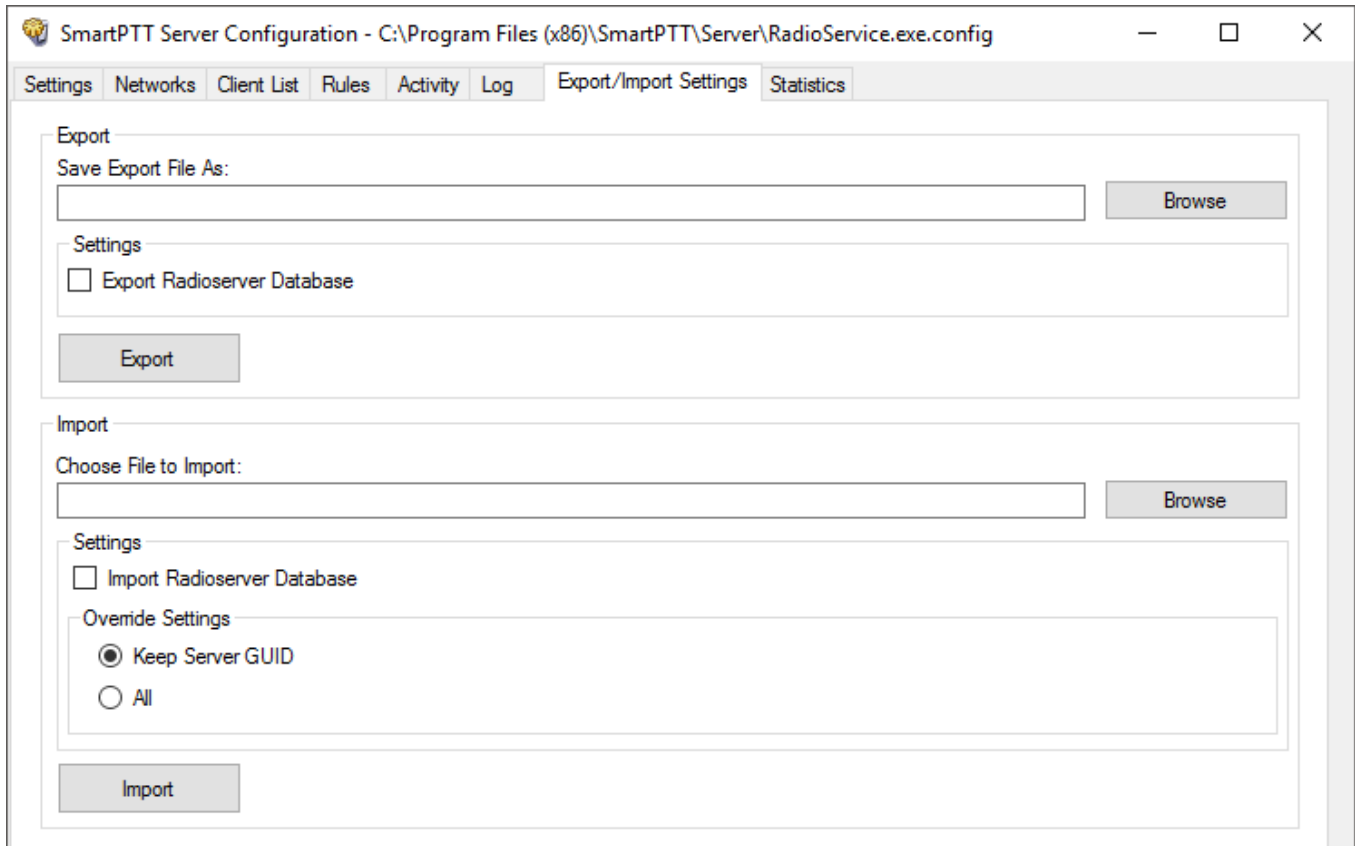

NOTE

Before exporting or importing the radioserver configuration settings and the database, stop the server. Otherwise, the buttons **Browse**, **Export** and **Import** will be unavailable.

Exporting Settings and/or Database

To export the settings and/or the database of the radioserver, take the following steps:

1. Stop the radioserver.

2. Select the file where you want the settings to be exported by entering the path to the file in the **Save Export File As** field or by clicking **Browse**.
3. Select **Export Radioserver Database** if you want the database to be exported too.
4. Click **Export**.

NOTE

You cannot export the radioserver database separately (without the settings).

Importing the Settings and/or the Database

To import the settings and/or the database to the radioserver, take the following steps:

1. Stop the radioserver.
2. Select the file from where you want the settings to be imported by entering the path to the file in the **Choose File to Import** field or by clicking **Browse**.
3. Select **Import Radioserver Database** if you want the database to be imported too.
4. Select the import mode:
 - **Keep Server GUID:** Import mode when the server globally unique ID is left unchanged. After importing, there are two servers with same configuration settings, but different globally unique IDs. Use this mode if you need to copy settings to another server which is connected to the same dispatch console.
 - **All:** Import mode when all the server configuration settings, including the GUID, are replaced with the imported values. After importing, there are two servers with absolutely identical settings and GUIDs. Use this mode if you need to restore your current server settings.
5. Click **Import**.

NOTE

After importing the radioserver settings with the option to override all the existing settings (**All**), it is important to delete one of the two servers to avoid GUID conflict.

9 Statistics

The **Statistics** tab demonstrates you the following information:

- The total number of events on the radioserver (the Events field)
- The space on the hard drive used by the databases (the Database field)
- The space on the hard drive used by the audio records (the **Audio** field)

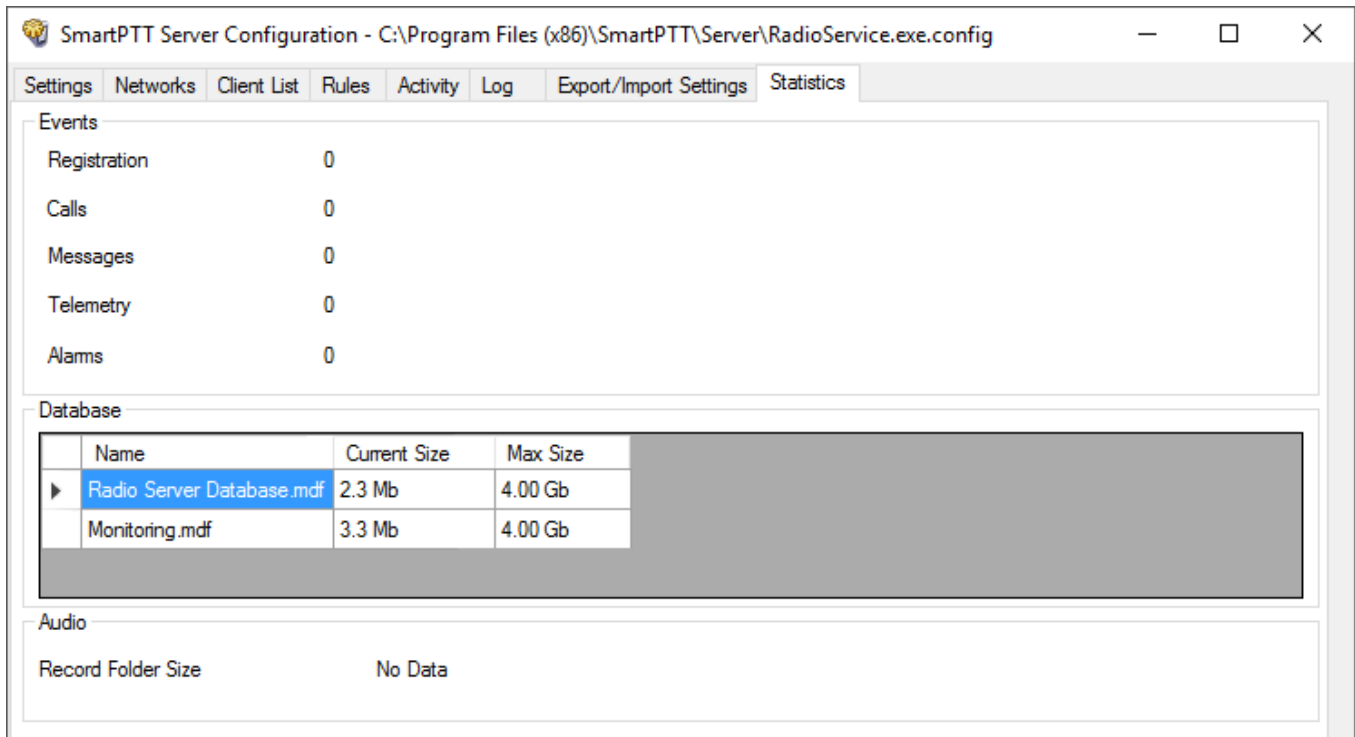

	Name	Current Size	Max Size
▶	Radio Server Database.mdf	2.3 Mb	4.00 Gb
	Monitoring.mdf	3.3 Mb	4.00 Gb

The 'Audio' section shows 'Record Folder Size' as 'No Data'.

When the total size of records in your database exceeds 90% of the maximal size, a message will appear:

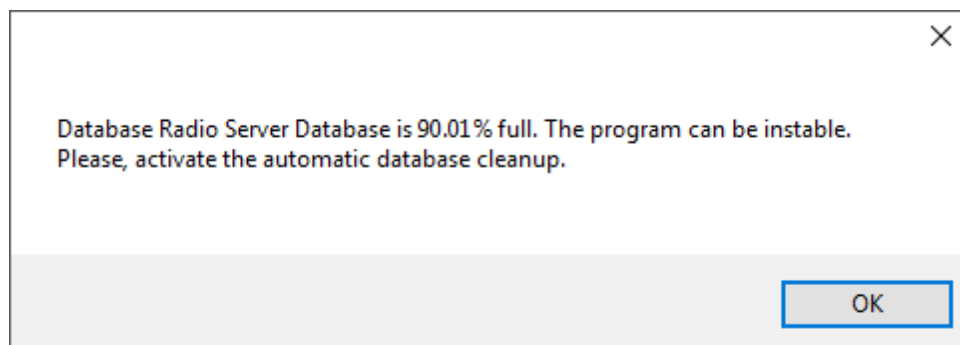

Statistics

From this message you can learn the size of the records in your database. This message will appear at the every start of *SmartPTT Radioserver Configurator*. Then, if database is not cleaned up, it will appear every 30 min.

When the total size of records in your database reaches its maximum, another message will appear:

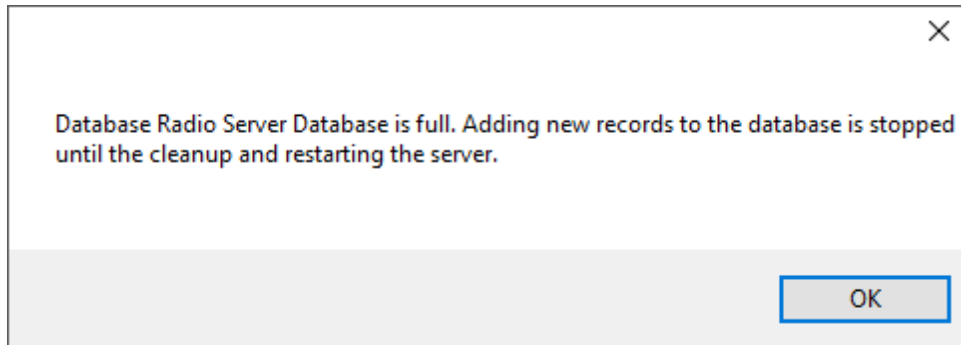

This message will appear at the every start of *SmartPTT Radioserver Configurator*. Then, if database is not cleaned up, it will appear every 30 min.

NOTE

In rare cases you may see the message that database is 100.00% full. It actually means that database is 99.995% full.

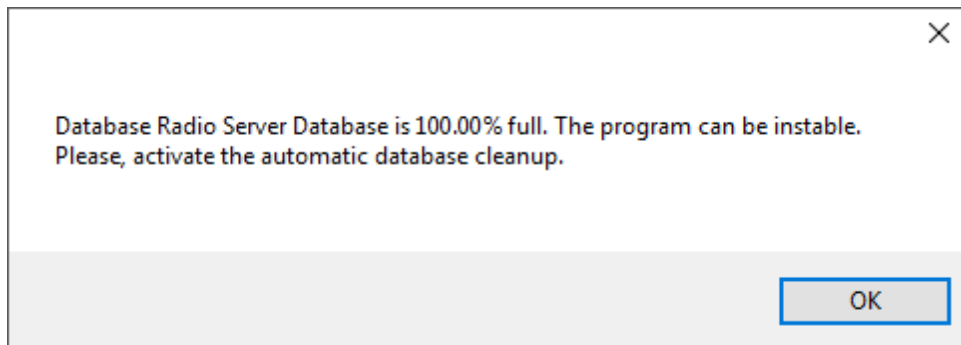

tomsk@elcomplus.ru

+7 38-22 522-511

130a Prospekt Frunze, Tomsk, 634021, Russia